...trers
...s and Stockings
...utumn Toilet

...utton Best Quality ... NATURAL ... GLOVES; perfect ...r Pair... 9/11

H.31—FINE LISLE THREAD HOSE, perfect fitting. Embroidered Self Clox. In Beautiful Shades of Nude, Sunburn, Fawn, and Grey 8½ins. to 10ins. Per pair 5/11

...LE SUEDE ...as above, in ...and Grey, for ...Elastic at wrists. ...n. Per 2/11
...ngth, 10/6 per

...MART WASH... ...BLE LEATHER ...Shades of Tan, Grey; Turned Gold. 19/11

H.35—FINE PLAIN ARTIFICIAL SILK HOSE, Fully Fashioned; Best Shades; also in Black and White; 8½ins. to 10ins. Per Pair... 4/11

GRAFTON ST., DUBLIN

SEASIDE AND COUNTRY CONTINUED.

KINGSTOWN, Clarinda Park—Most comfortable, Furnished Rooms, bath.—22, Irish Times Branch Office, Kingstown. 16 D

KINGSTOWN or Sandycove—Comfortably Furnished, self contained Flat (sitting, dining room, bedroom, two singles, kitchenette, bathroom), overlooking or near sea, required from middle of September, for three months, possibly longer; detailed replies appreciated. Write "Z 2722, Flat," this office.

KINGSTOWN (sea front)—Select Board Residence.—Mrs. Byrne, 9 Windsor terrace. 18 F

KINGSTOWN—Furnished Flat, sittingroom and two bedrooms, cooking and attendance; select locality.—K 18, Irish Times Branch Office, Kingstown. 18 F

LADY open to receive Paying Guest, lady or gentleman, Southern seaside, charming situation. Apply 1070, Irish Times Branch Office, Cork.

LARGE Bedroom, use of sittingroom, to Let, permanently; references.—1524, Irish Times Branch Office, Blackrock.

SELF contained Hall Flat, 25 Crosthwaite Park, West, Kingstown; £80. Caretaker basement. 17 E

SUTTON (sea front)—Rooms, with Board; moderate.—S 1872, this office. 17 E

SUTTON Strand road, Furnished Flat or Apartments; house faces sea.—S 1855, this office. 17 E

TWO Ladies require Bedroom, Board, first two weeks September, Dun Laoghaire, Monkstown; state terms. Address "Z 2640, Apartments," this office. 15 D

TWO Single Rooms, Furnished, adjoining; suit couple or friends; terms moderate. Address "Z 2751, Rooms," this office.

WANTED, Unfurnished Flat, Monkstown to Dalkey. Address "Z 2671, Flat," this office. 17 C

WICKLOW—Board Residence, beside sea; booking September.—10 Leitrim place. 17 E

WANTED, by three ladies, Upstairs Flat, furnished or unfurnished; two bedrooms, sittingroom, kitchenette; Sandycove district.—S 1941, this office.

WANTED, Room in Dun Laoghaire, near sea, for last week in August.—S 1994, this office.

ENGLAND, SCOTLAND, WALES.

GUESTS received, private House, beautifully Furnished, overlooking moors and gardens; excellent cooking; separate tables; two bathrooms; photos sent; terms moderate.—"Alison," Buxton, Derbyshire. 18 F

LONDON AND CONTINENTAL.

CENTRAL London—Waterloo Bridge House, 8-10 Waterloo road, Strand—Bedroom, Breakfast 5/- daily, 30/- weekly; double 50/-. Parties catered for. 17 E

LONDON—Comfortable House for visitors, convenient Wembley and all parts; direct tube from Euston; Room and Breakfast 4/-.—92 Nightingale lane, Clapham Common, S.W. 12. C

LONDON—Well appointed House, Bed and Breakfast, 4/- each, two joining.—60 Elgin Crescent, Ladbroke Grove, W.11. 16 D

LONDON—Visitors desiring quiet, comfortable Quarters, easy access Wembley and West End, should write 50 Bassett road, W. 10, where few Paying Guests taken in private house; bed, bath, breakfast, 7/6; local references. X

MISCELLANEOUS

AT Sharpley's, Baby Linen Specialists—Ladies invited write for Catalogue Baby Linen, Accouchement, Nursery Requisites.—Nassau street, Lower Camden street, Dublin. T

ANGLO-AMERICAN Valeting Co., 76 Aungier street, Dublin—Suits and Costumes Cleaned and Pressed, 6/6; Sponged and Pressed, 3/-. 'Phone 51252. 14 C

BRIAR Pipes, 6d. to 20/- each, at Conway's, 31 Exchequer street, Dublin. All makers' standard shapes. Also correct Tobacco for each style and smoker. Cigarettes and Cigars of all manufacturers. Call. 12 C

BOOTS for farmers, whole kip, nailed, not nailed, 16/6, to size 12; S.A. F Boots, 15/6.—Nugent, Talbot street. 18 F

"CLOCK Repairing" My Speciality.—Walsh, Bedford row Aston's quay; motor timepieces repaired. 8 10

CHARACTER from Handwriting—Send in your Specimen, enclosing Coupon from to-day's "Weekly Irish Irish Times." F

CAREERS and Responsibilities—All Parents and Students should read the Students' Page of the "Weekly Irish Times" to-day. F

DALKEY—Tent (two beds) to Let, beautifully situated, overlooking sea, private grounds, lovely bathing place.—Winnett's, Dalkey. 17 D

"IRISH Lace"—Fine Linen Crochet Trimmed Handkerchiefs, 2/6 each.—Gordon's, 44 and 22 Mary street, Dublin. 10 T

NOVEL Crystal Circuit—For Wireless Workers see the "Weekly Irish Times" to-day. F

"SUMMER Suns are Glowing"—To get the "Vim" of the Holidays Wear a Flannel Trousers, a Soft Shirt and a Sports Coat—We'll give you the pick of the Clothing Trade. Prices strictly moderate. No Tax.—Leyburne Murphy, Family Clothier, Exchequer street. 14 C

SONGS Published Free. Send words or music; if accepted large royalty; stamp for reply.—Empire Music Publishers, 319 Oxford street, London. X

THANKSGIVING to Blessed Virgin, Little Flower, St. Anthony, house sold; publication promised. 14 C

THANKS to Sacred Heart and Blessed Virgin for favour received; publication promised.—B. H.

THE Children's Page in The Christian Science Monitor (an international daily newspaper) delights and instructs. Specimen free.—Room 2, 13 Stephen's Green, Dublin.

£100 FOR BEST SNAPSHOTS OF BONNY CHILDREN. Competition closes 31st August. Ask your Chemist for entry forms, or P.C. to Johnson's, 100 Golden lane, London, E.C.; will bring one by return. Open to Amateurs only. JOHNSON'S BABY POWDER. Best for Baby. Best for you. 8 18

SHERWIN WILLIAMS' PRODUCTS

SWP

is the most economical means not only of renewing the good appearance of your property but also of defending surfaces from the ravages of weather and preserving against that arch-enemy of all property—decay. Therefore, don't put off your painting, and choose S.W.P.—it is cheaper to repaint than to rebuild. Ask for free colour patterns from:—

Agents for Ireland:

DOCKRELL

LIMITED, DUBLIN.

TERMS OF POSTAL SUBSCRIPTION TO THE IRISH TIMES.
Payable in advance.

	Home and Foreign.		
Yearly	£3	18	0
Half-Yearly	1	19	0
Quarterly	0	19	6
Monthly	0	6	8

WEEKLY IRISH TIMES.

Yearly	£0	13	0
Half-Yearly	0	6	6
Quarterly	0	3	3

Post Office Orders or Cheques to be made payable to the Irish Times, Ltd.
Telephone Nos. 5036, 5037.

Printed and Published by the Irish Times, Limited, at the Offices, 31 Westmoreland street, in the Parish of St. Mark and City of Dublin.
Wednesday, August 19, 1925.

THE LITTLE 11 H.P. STANDARD
can be seen any day this week emerging from crowds of motor cars with consummate ease. An object lesson in simplicity of control
£244 at DUBLIN
See the STANDARD Fleet before leaving Town
R. W. ARCHER AND CO.,
65 Lr. Mount Street, Dublin

The Irish Times.

SPECIAL EXTRA

PRICE TWOPENCE. DUBLIN, THURSDAY, AUGUST 20, 1925. VOL. LXVII. NO. 21,324.

3 SEP 1925 ... LIBRARY

INCREASING THE GRAIN YIELD—Page 4.

Births, Marriages, and Deaths (which in all cases must be authenticated), 3 lines, 20 words, 2/6; each additional line of 7 words, 8d.

Irish Times 'Phone Numbers.—Dublin 5036 and 5037; Belfast—1787; London—Central 4550. Belfast Office—139 Royal Avenue. London Office—59 Fleet Street.

ROLL OF HONOUR.

IN MEMORIAM.

BEATTIE—In loving memory of Sidney Herbert Beattie (Major, M.C., M.A.), darling son of the late Right Hon. Sir Andrew and Lady Beattie, who was killed at Templemore, August 20th, 1920.
His warfare o'er, his battle fought,
His victory won, though dearly bought.
His fresh, young life could not be saved,
He slumbers now in a hero's grave.

In memory of Captains J. A. Smithwick, 9/11/'15; J. H. Christie, 24/5/'15; C. D. O'Brien-Butler, M.C., 7/6/'17; J. N. Cahill, 16/8/'17; J. O'Brien, 10/3/'18—serving in the 4th Battalion Royal Irish Regiment (old Kilkenny Militia) on the outbreak of war, August, 1914; also of Captain H. J. Considine, M.C., 27/10/'16, and all other Officers, Non-Commissioned Officers, and Men of the same battalion who lost their lives in the Great War, 1914-1918.

BIRTHS.

CALDWELL—August 19, 1925, at 10 Donore road, Dublin, to Mr. and Mrs. F. R. Caldwell, a daughter.

KELLY—August 13, 1925, at 89 Lower Baggot street, to Mr. and Mrs. James J. Kelly, of 35 Upper Camden street, Dublin, a daughter (Marie Thérèse).

SPRAGGE—August 16, 1925, at 18 Walker street, Edinburgh, to Vera, wife of Captain F. B. Spragge, M.C., R.A., a daughter.

MARRIAGES.

GRAY and NEWTON-BRADY—August 15, 1925, at St. Stephen's Church, Dublin, by the Rev. Leonard Oulton, Thomas, fourth son of Mr. James Gray, Newington street, Belfast, to Eileen Annie, second daughter of the late Sir Andrew Newton-Brady, R.M.

McGRATH and TYNDALL—August 12, 1925, at St. John the Baptist Church, Blackrock, County Dublin, by Rev. J. McCarthy, C.C., Dr. William McGrath, L.C.C., Cane Hill Hospital, Coulsdon, Surrey, son of the late Mr. and Mrs. McGrath, Tipperary, and Eileen, elder daughter of the late Mr. J. P. Tyndall and Mrs. Tyndall, Eaton square, Monkstown, County Dublin.

DEATHS.

ANNOUNCEMENTS received late for insertion in this column will be found on Page 6.

ATKINSON—August 19, 1925, at her residence, Solsborough, Nenagh, Margaret Teresa Atkinson, widow of the late James Netterville Atkinson, of Ashley Park, Nenagh. Funeral at 12 o'clock on Saturday, 22nd, to Kilruane.

CONGREVE—August 3, 1925, at Berlin, Gweneth Isolda Congreve ("Bunty"), elder daughter of Major F. L. Congreve, R.A., aged 14 years.

FARRELL—August 15, 1925, in France, Mary M. F. C. (Flava), daughter of the late Edward Walter Farrell, and niece of the late Thomas A. Farrell, of No. 37 Merrion square, Dublin. R.I.P.

GALVIN—August 19, 1925, at his residence, New street, Carrick-on-Suir, William Galvin, aged 57. High Mass at St. Nicholas's Church to-morrow (Friday) morning, 21st August. Funeral to Friary Cemetery afterwards.

HYNES—August 19, 1925, at 101 Phibsborough road, Dublin, Annie, fifth eldest daughter of the late Peter Hynes, Sculptor, Glasnevin. R.I.P. Funeral private.

JELLICO—August 9, 1925, John Fletcher, aged 68, elder son of the late Nicholas Clayton Jellico, of Waterloo, Liverpool.

KEELE—August 18, 1925, at Seffin House, Birr, Elizabeth Keele, widow of the late Thomas Keele, Birr. Funeral to Clonoghill Cemetery at 2 o'clock p.m. to-day (Thursday). No flowers.

LONG—August 15, 1925, Mary, widow of the late Rev. R. W. Long, and youngest daughter of the late George Barklie, of Cullycapple House, Aghadowey, aged 73 years. "Faithful unto death." Interred in the family burying ground at Aghadowey on Monday, 17th August, 1925.

McCLOGHRY—August 14, 1925, at Bundoran, Sophie S. McCloghry, fourth daughter of the late Henry McCloghry, of Riverstown, County Sligo.

McCULLAGH—August 14, 1925, Mary Jane, eldest daughter of the late Joshua McCullagh, Galway. Deeply regretted by her sisters and brother.

MELIA—August 19, 1925, at Elpis Nursing Home, Dublin, Nancy, dearly-beloved daughter of Mrs. and the late Edward Melia, Roscommon. Remains arrive at Roscommon to-day at 3.30 p.m. Solemn Requiem Mass at Sacred Heart Church to-morrow (Friday) morning at 11 o'clock. Interment immediately after in St. Coman's Cemetery.

MURPHY—August 18, 1925, at his residence, 11 Hollybank road, Drumcondra, William Patrick Murphy. Deeply regretted by his sorrowing wife and family. Sacred Heart of Jesus, have mercy on his soul. R.I.P. Funeral from Saint Columba's Church, after 10 o'clock Mass, this (Thursday) morning to Glasnevin Cemetery.

NICHOLL—August 19, 1925, at her residence, Ovoca Lodge, Blackrock, Margaret S. Nicholl, the beloved widow of the late Thomas J. Nicholl, a faithful wife and loving mother. "Blessed are the pure in heart, for they shall see God." Funeral to-morrow (Friday), 21st inst., at 11 a.m., to Dean's Grange Cemetery.

ROSS—August 19, 1925, at Private Nursing Home, George Trevor, eldest son of the late George Ross, Raheenduff, Queen's County. Funeral to-day (Thursday) at 4 o'clock, Stradbally Church.

SMYTH—August 18, 1925, in Dublin, Robert Wolfe Smyth, of Portlick Castle, Athlone. Funeral from Benown Church to Portlick Graveyard at 4 o'clock this day (Thursday).

STACK—On Monday, August 17, 1925, at the residence of his mother, Deer Park, Ennistymon, Dr. W. H. Stack, 1956 Bathgate avenue, New York City, U.S.A. R.I.P. American papers please copy.

WASHINGTON—August 19, 1925, at his sister's residence, 26 Ulverton road, Dalkey, after a long illness, George Washington. Deeply regretted. Funeral private. American and Australian papers please copy.

ACKNOWLEDGMENT.

Mrs. Edith F. Griffin and grandchildren and **Mr. Hugh Cox** (brother), of Rossbegh, Shrewsbury road, Ballsbridge, beg to return their sincere thanks to the many kind friends who sympathised with them in their bereavement, and trust they will accept this acknowledgment, as it would be impossible to reply to each individually.

IN MEMORIAM.

JEPHSON—In fond and loving memory of Richard Pelham Jephson, of 18 Lansdowne road, Dublin, who entered into rest on August 20th, 1922.
To-day recalls sad memories
Of a loved one laid to rest;
And those who think of him to-day
Are those who loved him best.
Inserted by Ada and Gordon.

McDONNEL—Frances M.—In memory of a dear friend.—A. R.

MAGINN—In ever-fond memory of Francis John, D.S.O., died at sea, August 20th, 1921, dearly-loved eldest son of John and Agnes Maginn.

'Phone—276. NICHOLS' 'Phone—276.
FUNERAL AND CARRIAGE ESTABLISHMENT, Lombard street (Westland Row). Coffins, Hearses, and Every Requisite. Economy and Punctuality.

FUNERAL REQUISITES OF EVERY DESCRIPTION.
WALLER,
49 and 50 DENZILLE STREET (Merrion Square).
SALOON MOTOR HEARSE.
Private Mortuary.
Phone—131. Wires—"Undertaker, Dublin."

MILLER AND CO., BRAY.
FUNERAL Directors. Superior Motor Hearses.
'Phone—Bray 117. Wires—"Collier, Bray."

RAMSAY. Phones 1159, B.B., 491. Florists to H.M. the King. 50 NASSAU ST.
WREATHS. FLORAL DESIGNS. Telegrams: Violets, Dublin. Nurseries, Ballsbridge.

WATSON'S WREATHS. Telegrams—"Quickness, Dublin." 31 NASSAU ST. Tel.—2572. WATSON'S Nurseries, Killiney.

BELFAST READERS.
The Irish Times is due to arrive in Belfast at 9.10 a.m. If it is not delivered within a reasonable time please communicate with our Branch Office 139 Royal Avenue.

EVENTS IN IRELAND are fully summarised in the "WEEKLY IRISH TIMES," with Illustrations. Price Twopence.

THE DARTRY
46 Dawson Street
ONE DAY SERVICE
Dance and Evening Frocks
CLEANED LIKE NEW

MISCELLANEOUS.

GEORGE COX, Deceased, late of Ballough Lodge, Lusk, Co. Dublin, and of 27 Upper Merrion street, Dublin.
All persons having claims on the estate of the above Deceased are requested to furnish same, in writing, to Solicitors for Executor.
Dated 19th day of August, 1925.
Gore & Grimes, Solicitors, 6 Cavendish row, Dublin.

CLERK, 5 years' experience Income Tax (Inspector's Office), also 4 years' Commercial Office experience, seeks engagement; excellent references.—T 99, this office.

"TAMILESE," the Tea for Flavour. Packed in ¼, ½ and 1 lb. Packets. Ask for it.

A QUALIFIED ARCHITECT, University man, and 30 years' experience, is prepared to give Private Lessons in the Evenings, or form suitable Classes in Architectural and Civil Engineering Practice; Steel-work and Reinforced Concrete Calculations, Estimating, Drainage, etc.; and in Building Construction generally. Address, in the first instance, "Z 2528, Architect," this office.

LARGE PREMISES, with Stores at rear, for Sale, best position in Henry street; suitable for any business. Apply T 23, this office.

PARKES, JOHN C. and Sons, Ltd., DUBLIN. FISHING TACKLE—Trout, Salmon, and Pike Rods; Reels, Lines, Artificial Flies, Baits, and Spinners.

FACTORY FOR DISPOSAL, near Dublin; site about two acres; convenient to rail. Particulars on application.
T 1, THIS OFFICE.

ADVERTISERS are specially requested to see that Copy for Advertisements in the Saturday issue of the "Irish Times" is sent to this Office at least two days before date of publication.
THE MANAGER.

FOR SALE, in Leix, convenient to Athy, splendid GRASS FARM, with Dwellinghouse thereon, containing 32 Acres, S.M., subject to Land Commission annuity of £16 18/-; P.L.V., £18. The House contains very good living accommodation, and the usual Out-offices are adjoining. For further particulars apply
DUGGAN and O'REILLY, Solicitors, 66 Dame street, Dublin.

MOIRA RESTAURANT, TRINITY STREET (COLLEGE GREEN), Two minutes from Trinity College. Charcoal Grill.
P. NUGENT, Proprietor.

"CAPITAL" TEA. The Perfect Blend. Gives an ideal Cup of Tea—but see that the word "CAPITAL" (Regd.) is on each PACKET (¼, ½, 1lb.). Once used always used. In 5 qualities.

BROOKS, THOMAS, AND CO., LTD., DUBLIN. "BROMASTITE" ASBESTOS - CEMENT ROOFING SLATES. RED, GREY and BLUE. FLAT BUILDING SHEETS, and CORRUGATED SHEETS. FIRE-PROOF and ROT-PROOF.

CORNER SHOP (Lock-up), near Four Courts, 30 feet deep by 15 feet, with three plate-glass windows, two counters, full shelving, electric light, sun blinds, etc.; ready for immediate occupation; £3 per week, free. Apply T. 108, this office.

ANNE LYNCH'S TEAS.

THE RED BANK RESTAURANT, LTD., 19 and 20 D'OLIER STREET. 4-COURSE LUNCH, 2/-, 1—4 p.m. MEAT TEA, 1/6; FISH TEAS, 1/6; AFTERNOON TEAS, 1/-.

HORSE CLIPPERS, power and hand, repairs a speciality.—BOOTH BROS., Dublin.

DEAF HEAR with the ACOUSTICON. Recommended by the Medical Profession. CALL for TEST without obligation. 18 Harcourt street, Dublin, 9.30 to 6.

ORDER now our Early Flowering Bulbs for Bowls. Special List Free. DRUMMONDS, Dawson street, Dublin.

COURTOWN Harbour, Gorey.—"Irish Times," can be had daily at Bolger's Hotel.

STAINLESS TABLE CUTLERY, Ivorine handles, from 13/6 ½-dozen, post free.—THOMPSON, 12 NASSAU STREET, DUBLIN.

MONEY—The Highest Advances to be obtained in Dublin on Jewellery, Silver Plate, Furniture, and valuable Chattel Property of every description, at the First Class Money Office, 85 MARLBOROUGH STREET, 85.

"PULLVAC" PRESERVING JARS.
The quickest and most perfect method of preserving fruit, vegetables, etc.
Full particulars from
DOCKRELL LIMITED, DUBLIN.

THOMAS HENSHAW and CO., LTD., Garden Tools, Lawn Mowers Repairs, 5-12 Christchurch place. Works: Clonskea.

"MURALINE," Water Paint, washable, sanitary, durable. Write for Colour Card and Prices.—CARSON'S, 22 Bachelor's Walk, Dublin.

INCOME TAX Recovered, Returns Filled, Super-Tax Statements Prepared.—J. T. WALLACE, Expert, 10 Nassau street. 'Phone—1585.

67 PEMBROKE ROAD
FOR SALE WITH VACANT POSSESSION.
SEMI-DETACHED; 4 reception, 5 bedrooms, 2 maids' rooms, cloakroom, 3 w.c.'s, bathroom with hot and cold water, 2 pantries, kitchen and scullery; good garden and out-offices, stable and coach-house; electric light and bells, gas, telephone. Lease 80 years. Ground rent £9 12/6. Price £1,900.—H. G. Levingston, 3 Dawson st., Dublin.

WANT to Rent Small House, with one or two acres for poultry, around Dublin; reference given.—Young, Tullow.

MONEY
LENT BY POST FROM £30 TO £5,000.
On Note of Hand Alone, Without Security.
To Ladies or Gentlemen, Strictly Private.
No charge whatever if Loan is not granted.
CAUTION TO INTENDED APPLICANTS.
Do not pay any fees, railway expenses, or preliminary charges.
Genuine Lenders should not ask for them, as often those who ask such charges never lend any money.
The City and County Private Finance Co., Ltd., make no charges when Loans are not granted.
Apply SECRETARY,
12 SOUTH LEINSTER STREET, DUBLIN.
THE CITY AND COUNTY PRIVATE FINANCE CO., LTD.

LOANS BY POST.
£20 TO £5,000.
In any part of Ireland and Great Britain to all respectable persons on Note of Hand. Loans arranged by post without interview. No fees charged or beforehand charges.
THE STANDARD PRIVATE FINANCE COMPANY OF IRELAND, LTD.,
15 ANGLESEA ST., DUBLIN.
J. C. WALSHE, Secretary.

EVENTS IN IRELAND are fully summarised in the "WEEKLY IRISH TIMES," with Illustrations. Price Twopence.

PUBLIC NOTICES.

GREAT SOUTHERN Rys.
PROUDSTOWN PARK RACES (NAVAN), TO-MORROW (FRIDAY), 21st AUGUST, 1925.
On above date a Fast Special Train will leave Broadstone for New Racecourse Platform at Proudstown (Navan) at 1.0 p.m., arriving 1.55 p.m., and returning at 6.15 p.m.
Excursion Tickets will be issued from Broadstone:—First Class, 10/-; Second Class, 5/-.
Available return on day of issue only.
M. F. KEOGH, General Manager.

GREAT NORTHERN RAILWAY (IRELAND).
NAVAN RACES,
TO-MORROW (FRIDAY), 21st AUGUST, 1925.
On above date Excursion Tickets will be issued to Navan as under:—

Stations.	Train Times. a.m.	RETURN FARES. 1st Cl.	2nd Cl.	3rd Cl.
DUBLIN	11.30	8/-	6/9	4/6
DROGHEDA	12.35	6/-	4/6	3/4
DUNDALK	11.56	14/-	10/3	7/6

TICKETS AVAILABLE FOR RETURN ON DAY OF ISSUE ONLY.
A Special Train will leave Navan at 6.25 p.m. for Drogheda, calling at Beauparc and Duleek, and connecting at Drogheda with the 7.10 p.m. train for Dundalk and the 7.25 p.m. train for Dublin.
JOHN BAGWELL,
General Manager.

Handcraft Tailoring. Lounge Suits
Cut and made on our premises from 8 Guineas
ALSO
Ready-for-service Suits from £4:17:6
Weatherproof and Waterproof Coats, from 35/-.
E. & W. SEALE, Ltd.,
97/99 GRAFTON STREET.

11/22 H.P. WOLSELEY Four-seater, from stock, £282 plus freight.—GRAFTON MOTOR CO., 43 GRAFTON STREET, DUBLIN.

FORD CLOSED CARS are "Attractive in appearance." Coupe, £195 (ex. Cork). AUTOCARS IRELAND LTD., 19 Chatham street.

MORRIS One Ton Trucks, price £185.—G. A. BRITTAIN, LTD., Hatch street, Dublin.

GET a Ford Sedan and be independent of all weather conditions.—R. W. ARCHER and CO., 65 Lower Mount street. The Ford Pioneers.

THE 14 h.p. Standard glides along with the grace and precision of a greyhound. Only £414, complete, at Dublin. Test it.—R. W. ARCHER and CO., 65 Lower Mount street.

FOR City Work, as well as for Doctors, Salesmen, Collectors and others, who must cover a considerable territory and make frequent stops during a day's work, the Ford Car is the ideal transportation unit.
You should write us now for particulars.
SMITHFIELD MOTOR CO., LTD., SMITHFIELD, DUBLIN.

BUICK Light Twenty "Six." LINCOLN AND NOLAN, LTD., 57 and 58 Lr. Baggot St., Dublin. £445, plus freight. BUICK

NOVEL CRYSTAL CIRCUIT—For Wireless Workers, See the "WEEKLY IRISH TIMES" To-day.

VI-SPRING MATTRESS.
ILLUSTRATED LIST ON REQUEST.
SOLE AGENTS:
PIM BROTHERS, LTD., EXCHEQUER ST., DUBLIN.

PACKING HAMPERS AND HAND BASKETS
For BUTCHERS and GROCERS now in Stock at RICHMOND NATIONAL INSTITUTION FOR THE BLIND, 41 UPPER SACKVILLE STREET, DUBLIN.

SEANAD ELECTIONS.
CANDIDATES' PRINTING UNDERTAKEN IN ANY QUANTITY AT SHORTEST NOTICE. VOTERS NUMBER OVER A MILLION, AND MASS PRODUCTION OF LITERATURE IN MINIMUM TIME ACCORDINGLY PROVIDED FOR.
BROWNE & NOLAN, LTD., NASSAU STREET, DUBLIN.
Wires—Nolan, Dublin. Tele.—2714-2715.

BEWLEY & DRAPERS
LIME JUICE & SODA
PREPARED FROM PURE WEST INDIAN LIME JUICE BY AN ORIGINAL PROCESS
WHICH PRESERVES THE DELICATE FLAVOUR OF THE FRESH FRUIT.

GOVERNMENT NOTICES.

AN ROINN RIALTAIS AITIULA AGUS SLAINTE PUIBLI.
AONTAS BHAILE ATHA CLIATH.
Tugtar fógra leis seo gur iarr Coimisinéirí Aontas Bhaile Atha Cliath ar an Aire Rialtais Aitiúla agus Sláinte Puiblí a cheadú go bhfaighfí ar iasacht £10,000 chun feabhsúcháin áirithe do dhéanamh ag Fó-Thigh-Oibre Phelletstown, agus ar an abhar san gur oiriúnach leis an Aire, sul a gceadóidh sé an iasacht san, a chur fé ndeár fiosrúchán do dhéanamh maidir leis na hoibreacha atá beartuithe.
Tá an tAire tar éis a ordú dá Chigire Leighis, an Dochtúir Flaithrí Bean Uí Dhioluin, an Fiosrúchán do dhéanamh agus tuarasgabháil do chur chúige ina thaobh.
Tionólfar an fiosrúchán i Seomra na Comhairle, Tigh-Oibre Bhaile Atha Cliath, Diardaoin, an 27adh Lughnasa, 1925, ar 11 a chlog, a.m.
Féadfaidh aon rát-íocaí go mbaineann an cheist leis teacht i láthair ag an bhFiosrúchán agus fianaise do thabhairt uaidh.
E. P. MAC CEARAIN, Rúnaí.
19adh Lughnasa, 1925.
41/H444.

DEPARTMENT OF LOCAL GOVERNMENT AND PUBLIC HEALTH.
DUBLIN UNION.
Notice is hereby given that the Commissioners of Dublin Union having applied to the Minister for Local Government and Public Health for sanction to a loan of £10,000 for the purpose of carrying out certain improvements at the Pelletstown Auxiliary Workhouse, the Minister deems it expedient before sanctioning such loan to cause an Inquiry to be made in relation to the proposed works.
The Minister has instructed his Medical Inspector, Dr. Florence Dillon, to hold the Inquiry, and to report to him thereon.
The Inquiry will be opened in the Boardroom, Dublin Workhouse, on Thursday, 27th August, 1925, at 11 o'clock a.m.
Any ratepayer interested may attend at the Inquiry and give evidence.
E. P. McCARRON, Secretary.
19th August, 1925. W.H.Co.

LEGAL NOTICES.

STATUTORY NOTICE TO CREDITORS.
In the Goods of
JOHN ALEXANDER HEENAN, late of 27 Mount Merrion avenue, Blackrock, in the County of Dublin, Retired Civil Servant, Deceased.
Notice is hereby given, pursuant to the Statute 22 and 23 Vic., Cap. 35, that all persons claiming to be Creditors, or otherwise to have any claims or demands whatsoever against the estate and effects of the said John Alexander Heenan, who died on or about the 6th day of May, 1925, at the Adelaide Hospital, Dublin, are hereby required on or before the 22nd September, 1925, to furnish (in writing) particulars of such claims and demands to the undersigned Solicitor for the Executor named in the Will of the Deceased, to whom Probate thereof was granted by the Principal Probate Registry of the High Court of Justice in Saorstat Eireann on the 31st day of July, 1925.
And Notice is hereby further given that, after the said 22nd September, 1925, the said Executor will proceed to distribute the assets of the said Deceased amongst the parties entitled thereto, having regard only to the claims and demands of which notice and particulars have been given as above required.
Dated this 11th day of August, 1925.
W. W. HARRIS, Solicitor for the said Executor, 16 Donegall square, South, Belfast.

STATUTORY NOTICE TO CREDITORS.
In the Goods of
RICHARD NASON CROFTS, late of 65 Ashfield road, Ranelagh, County Dublin, Retired Bank Official, Deceased.
Notice is hereby given, pursuant to the Statute 22nd and 23rd Vic., cap. 35, that all persons claiming to be creditors of, or otherwise having any claims or demands against the estate of the said Richard Nason Crofts, deceased, who died, as is believed, on or about the 24th day of May, 1924, are hereby required, on or before the 20th day of September, 1925, to furnish in writing the particulars of such claims or demands to the undersigned solicitors for the executrix, to whom probate of his will was granted forth of the Principal Registry of the High Court of Justice (Probate), Saorstat Eireann, on the 15th day of July, 1925.
And notice is also given that after the said 30th day of September, 1925, the Executrix will proceed to distribute the assets of the said deceased amongst the parties entitled thereto, having regard only to the claims of which notice and particulars shall have been given as aforesaid.
Dated the 12th day of August, 1925.
BAKER, RINGWOOD and GORDON, Solicitors for the Executrix, 5 Clare street, Dublin.

LEGAL NOTICES.

NOTICE OF CHARITABLE BEQUESTS.
JOHN DOYLE, late of "Balnagowan," Palmerston Park, County Dublin, and carrying on business at 160 and 161 Phibsborough road, and also at the "Bohemian" Bar, 359 North Circular road, and 66 Phibsborough road, in the City of Dublin, Merchant.
Notice is hereby given, pursuant to the Statute 30 and 31 Vic., Cap. 54, Sec. 19, that the above-named Deceased by his Will dated the 11th day of June, 1924, appointed Sir Nicholas Grattan Doyle, of Osborne House, Potters' Bar, County of Middlesex, M.P., D.L., Knight; Robert L. Kehoe, of 8 Anglesea road, Donnybrook; and Thomas Edward Brindley, of St. Mary's, Temple road, Rathgar, Executors and Trustees, and thereby bequeathed the following sums for Masses for the Repose of his Soul, and the Souls of his Deceased Wife and other deceased relatives, to be celebrated in public in Ireland, to:—
The Parish Priest for the time being connected with St. Joseph's Church, Berkeley road, the sum of £50;
The Superior for the time being connected with the Vincentian Church, Phibsborough, the sum of £50;
The Parish Priest for the time being connected with St. Paul's, Arran quay, the sum of £50; and
The Parish Priest for the time being connected with the Church of the Holy Name, Beechwood avenue, Ranelagh, the sum of £50.
Also the following sums for the relief of the poor:—
To the Conference of the Vincent de Paul Society attached to St. Joseph's Church, Berkeley road, the sum of £25; and
To the Conference of the Vincent de Paul Society attached to the Vincentian Church, Phibsborough, the sum of £25.
And Probate of said Will was on the 4th day of August, 1925, duly granted to the said Executors and Trustees forth of the Principal Probate Registry of the High Court of Justice in Saorstat Eireann.
Dated this 17th day of August, 1925.
THOMAS MONTGOMERY, Solicitor for the said Executors, 8 Parliament street, Dublin.
To the Commissioners of Charitable Donations and Bequests in Saorstat Eireann, and to all concerned.

FOR SENDING ABROAD TO FRIENDS, the best Irish Paper is the "WEEKLY IRISH TIMES." Price Twopence.

CHARACTER FROM HANDWRITING—Send in your Specimen enclosing Coupon from To-day's "WEEKLY IRISH TIMES."

SMITH & PEARSON'S FARM YARD GATES

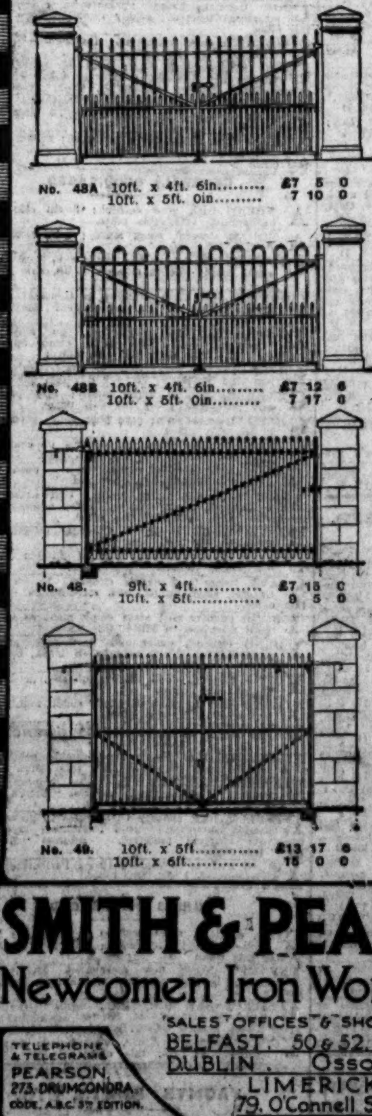

No. 48A 10ft. x 4ft. 6in. £7 5 0; 10ft. x 5ft. 0in. 7 10 0
No. 48B 10ft. x 4ft. 6in. £7 12 6; 10ft. x 5ft. 0in. 7 17 6
No. 48. 9ft. x 4ft. £7 15 0; 10ft. x 5ft. 9 5 0
No. 49. 10ft. x 5ft. £13 17 6; 10ft. x 6ft. 15 0 0

When you think of buying Farmyard Gates you think of Security.
You want to be safe against tramps, stray cattle, pigs, &c., and to prevent your farm stock from straying.
VERTICAL BAR GATES meet these wants better than any other.
You may prefer a Single Leafed or Double Gate. Money will be saved by taking standard widths and patterns.
Write for Priced Catalogue (I.T.)

SMITH & PEARSON Ltd
Newcomen Iron Works, DUBLIN
Telephone & Telegrams PEARSON, 273, DRUMCONDRA. Code, A.B.C. 5th Edition.
SALES OFFICES & SHOWROOMS: BELFAST, 50 & 52 May St. DUBLIN, Ossory Rd. LIMERICK, 79, O'Connell St.
Telephone & Telegrams PEARSON, 5455, BELFAST. Code, A.B.C. 5th Edition.

BOARDING AND HOTELS.

ATTRACTIVE Residence, Bay's, Fitzwilliam place. Every comfort and moderate charges. 'Phone, 4600. T

AT Pavilion House, 5 Gresham terrace, Kingstown—Select Board Residence. 'Phone 171. T

AT 11 Rathmines road—Board Residence; garage if required. 10 T

AT Mayfair Hotel, 30 Lower Baggot street, Dublin. Excellent cuisine. Every comfort for visitors. 'Phone, 3677. 17 12

BANGOR, Co. Down—Strand Hotel; facing sea; free garage.—Davenport's (late Kingstown). 13 19

COLWYN Bay—Sowdon's Boarding Establishment, East Parade; unequalled position, overlooking Bay; liberal table; terms moderate. Write illustrated tariff. 24 20

COLWYN Bay—Westbrook, Llannerch road; facing South; 1 minute Promenade.—Sharpe (late Dublin). 18 X

COLWYN Bay, Rhos—The Towers, Whitehall road; sea bathing, dancing, tennis, golf; garage. Tel., 233.—Mrs. H. Thomas. 12 X

DUBLIN—Fitzwilliam Hotel, 11 Upper Fitzwilliam street; highly recommended; comfortable; moderate terms; central.

DUBLIN—Stay at Wellington House, Private Hotel, 89 Harcourt street; central, comfortable, good cooking and attendance; moderate terms. X

DOUGLAS, Isle of Man—Castle Mona Hotel, formerly residence of Duke of Atholl; most central position in Douglas, in own private grounds; every modern convenience; tennis and golf within easy reach. Apply Manageress. X

GREYSTONES—Comfortable Board Residence; near sea, rail, golf; moderate.—"Kinvara," Church road. 19 A

ISLE of Man—The "Irish Times" can be had from Mr. B. M. Keogh, 1 Seamount, Queen's Promenade, Douglas. T

LEA House, 93 Pembroke road—Select Private Hotel; tennis; garage. 'Phone Ballsbridge 956. 13 D

LONDON—Cecil Private Hotel, 12, 14 Bernard street, Russell square, W.C.1; Bed and Breakfast, 6/6 per night, or 35/- per week; central for business or pleasure.

LONDON—Ritz Court Hotel, Leinster square, Hyde Park—Bed and Breakfast, 6/6 night, 2 guineas per week; with dinner 2½ guineas. 5 X

LLANDUDNO—Bedford Private Hotel, the Promenade. Comfortable, moderate, bathing from house; separate tables. Write. T

LLANDUDNO—"Evora" Boarding Establishment, Grand Promenade; moderate terms; liberal table. Mrs. A. Hughes. 19 C

LLANDUDNO—Moseley Boarding House, N. Parade, facing sea, near pier; terms moderate. X

PORTRUSH—York House, Lansdowne Crescent, facing sea; select Board Residence.—Mrs. Wall. 16 12

PORT Erin, Isle of Man—Falcon's Nest Hotel, "Gem of the Golden West"; centre of Bay; electric light, every modern convenience; excellent cuisine; golf, bathing, tennis. Apply Manageress. X

SOUTHERN Hotel, 52 Lower Baggot street. Comfortable. Good catering. Moderate.—Miss Sheely, Proprietress. 26 11

LEGAL NOTICES.

SAORSTAT EIREANN.
Pursuant to an Order of the High Court of Justice Made in the Matter of
THE WORKINGMAN'S BENEFIT BUILDING SOCIETY, Plaintiffs;
THOMAS J. GOGAN, Defendant.
All persons claiming to be incumbrancers affecting the Defendant, Thomas J. Gogan's interest in all that part of the Lands of Boughgrange, containing 64 acres 1 rood and 18 perches or thereabouts, statute measure, situate in the Barony of Lower Duleek, and County of Meath, being the Lands comprised in Folio No. 673 of the Register of said County, are to come in and prove their claims at Chambers, Law Courts, Dublin, on or before the 22nd day of September, 1925, or, in default thereof they will be peremptorily excluded from the benefit of the said order. Every such incumbrancer holding any security is to produce same at Chambers, Law Courts, Dublin, on the 28th day of October, 1925, at eleven of the clock in the forenoon, being the time appointed for adjudicating on the claims.
Dated this 7th day of August, 1925.
JOHN HEALY, Chief Clerk.
M. S. BERGIN and CO., Solicitors for Plaintiffs, 56 Rutland square, Dublin.

STATUTORY NOTICE TO CREDITORS.
In the Goods of
JOHN DOYLE, late of "Balnagowan," Palmerston Park, County Dublin, and carrying on business at 160 and 161 Phibsborough road, and also at the "Bohemian" Bar, 359 North Circular road, and 66 Phibsborough road, in the City of Dublin, Merchant.
Notice is hereby given, pursuant to the 22nd and 23rd Vic., Cap. 35, that all persons claiming to be creditors or otherwise to have any claim or demand against the assets of the said John Doyle, Deceased, who died on the 8th day of June, 1925, are hereby required on or before the 17th day of September, 1925, to furnish (in writing) particulars of such claims or demands to the undersigned Solicitor for the Executors of the Deceased, to whom Probate of the Will of said Deceased has been granted in the Principal Probate Registry of the High Court of Justice, Saorstat Eireann, and, in default thereof, the said Executors will proceed to distribute the assets of the said Testator, having regard only to the claims of which notice and particulars shall have been given as above required.
Dated this 17th day of August, 1925.
THOMAS MONTGOMERY, Solicitor for the said Executors, 8 Parliament street, Dublin.

CORNS
ROYAL MAIL CORN CURE
Safe — Quick — Comfortable
7½d. & 1/-. —— Post 2d. extra.
Get it at
Hayes, Conyngham & Robinson
The "Rexall" Chemists, (Ltd.
12 Grafton St., Dublin & Branches

EXHIBITION
FURNITURE,
CARPETS,
LINOLEUMS,
AT MODERATE PRICES.
TODD, BURNS & CO., LTD.
HOUSE FURNISHERS.
MARY STREET, DUBLIN.

HOTELS AND HEALTH RESORTS.

SALTHILL HOTEL, MONKSTOWN, CO. DUBLIN.
Kingstown, "Dunleary" Golf Links, 10 minutes from Hotel.
Visitors staying at this Hotel can have meals at the Royal Hibernian Hotel, Dublin, which is under the same management.
LUNCHEONS, AFTERNOON TEAS, AND DINNERS.
BANQUETS AND WEDDING BREAKFASTS.

SHELBOURNE HOTEL.
THE PREMIER DUBLIN HOTEL.
LUNCHEONS, AFTERNOON TEAS, AND DINNERS.
BANQUETS AND WEDDING BREAKFASTS.
THE BEST CELLAR AND APPOINTMENTS.

DOLPHIN HOTEL AND RESTAURANT,
49 ESSEX STREET (PARLIAMENT STREET), DUBLIN.
(2 Minutes from the Law Courts.)
BUFFET, GRILL-ROOM, DINING-ROOM, SMOKING-ROOM, BILLIARD-ROOM, BED-ROOM.
Telephone 2784. Telegrams: Dolphin, Dublin.

CENTRAL HOTEL,
EXCHEQUER STREET and GEORGE'S STREET, DUBLIN.
First Class Family and Commercial Hotel. Over 100 Bedrooms.
Finest Stockrooms in Ireland.
BED AND BREAKFAST, 8/6.

KINGSTOWN.
HOTEL CARLISLE.
Magnificently situated over East Pier, commanding beautiful views of Dublin Bay, Howth.
PARTIES CATERED FOR.
Most Comfortable. Adjacent to Golf Links. Lounge and Billiard Rooms. One minute from Station, Mail Steamers, and Baths. Afternoon Teas served in Lounge or Gardens. Open to Non-Residents. Tariff on application to the Manageress. 'Phone—119.

WAVERLEY HOTEL, HOWTH SUMMIT.
TELEPHONE HOWTH, 31.
Visitors can have Luncheons at Harrison's, Westmoreland street.

CLYDAGH HOTEL, GREYSTONES.
THE MOST ATTRACTIVE SEASIDE HOTEL NEAR DUBLIN.
Full particulars and tariff on application.
Telephone—Greystones 34.

GLENDALOUGH, CO. WICKLOW.
THE ROYAL HOTEL,
Situated in the heart of the Wicklow Mountains. Hotel motor meets trains by appointment at Rathdrum Station.
Telephone: Glendalough No. 2.

WOODENBRIDGE HOTEL,
VALE OF AVOCA, CO. WICKLOW.
GOLF, FREE FISHING, AND TENNIS.
BEAUTIFUL SCENERY.
For terms, apply MANAGERESS.

HUNTER'S HOTEL, RATHNEW, CO. WICKLOW.
AN IDEAL SPOT FOR RESTFUL HOLIDAY.
Tennis. Free Garage. Moderate Tariff.

PORTRUSH.
NORTHERN COUNTIES HOTEL
(Owned and Managed by L.M.S. Railway, Northern Counties Committee.)
A Splendid Hotel. Garage. Tennis.
Close to Royal Portrush Golf Links.
UNSURPASSED HEALTH RESORT.
For further particulars apply to Resident Manager.

SOUTHPORT—The Clifton Promenade, largest public Hotel, orch., garage. Phone 641. Tel. Marine.

PICTURES
FOR
WEDDING PRESENTS
AN ACCEPTABLE GIFT.
Combridge Ltd.
18 & 20 GRAFTON STREET.

HORSES.

Wires: "Sewell's, Dublin." Telephone 674.
SEWELL'S, DUBLIN.
AUCTION AT THE REPOSITORY.
THIS DAY (THURSDAY),
Commencing at 2 o'clock.
65 LOTS HUNTERS, HARNESS HORSES, PONIES, TRAPS, HARNESS, Etc.
SEWELL, SON & SIMPSON (LTD.), AUCTIONEERS.

MACKIE, BURNS & CO.
SPECIAL SALE of HORSES, PONIES, TRAP and HARNESS TO-DAY (THURSDAY), Commencing at 12 o'clock.
The Property of City Bakery.
4 HORSES, working up to date.
Also
60 LOTS HORSES, Etc.
MACKIE, BURNS & CO.,
M.I.A.A.,
Auctioneers, Valuers and Live Stock Salesmen, 30 PRUSSIA STREET, DUBLIN.

HOTELS AND HEALTH RESORTS.

HOLIDAYS IN LONDON.—Avoid the inconveniences of overcrowded, uncomfortable seaside Hotels. A perfect holiday can be spent in London in a luxurious Hotel, with wonderful food in the Restaurant. Bubbling with life and gaiety at less cost than a second-rate establishment by the sea.
HOTEL BELGRAVIA, LONDON,
Overlooking the grounds of Buckingham Palace, and in the centre of the most fashionable quarter of London, offers very special terms for the Summer Holidays.
Particulars and book describing the locality by Max Pemberton mailed free.
HOTEL BELGRAVIA,
GROSVENOR GARDENS, VICTORIA, S.W. 1.

LONDON - DEAN HOTEL, 87 Oxford street. Most central. Lift. Night Porter. Stock Rooms. Bed, Breakfast, Bath, from 8/6. Telegrams, "Teldeanbo," Westcent. 'Phone—Gerrard 8710.

BLACKPOOL.
QUEEN'S HYDRO HOTEL
(FULLY LICENSED).
PROMENADE
Most Comfortable and Up-to-date Hotel on the West Coast. Excellent Cuisine.
Ballroom, Orchestra, Garage, etc.
Inclusive Terms from 12/- per day.
Special Residential Terms quoted.
'Phone 730. Telegrams—"Progress."

BUXTON HYDRO HOTEL, BUXTON.
260 Rooms. Directly overlooking Pavilion Gardens and Tennis Courts. Dancing, Orchestra and Amusements. All Hydropathic and Electric Baths. Garage.
Write for Tariff No. 43. G. R. BOSWORTH, Manager.

ST. ANNES-ON-SEA.
LINDUM HYDRO HOTEL.
Occupies the most attractive site on the South Promenade. 42 Bedrooms. All modern conveniences. Terms moderate. 'Phone 278.—B. Price.

LLANDUDNO — "Ormescliffe." Comfortable Hotel, facing sea; accom. 250. Orchestra; Dances each evening. Wireless Concerts. Mod.

LLANDUDNO—Plas Maelgwyn Boarding Estab. Detached. Nr. sea. Ex. cuisine. Tariff.—Somers.

LLANDUDNO.—CHATSWORTH HOTEL, facing sea, near pier. Gas fires in bedrooms. Dancing. Inc. Tariff, Mrs. BAGLEY. Tel. 369.

LLANDUDNO—Saxonhurst—Boarding Residence, Promenade; central position; moderate terms; comfort studied; vacancies.

COLWYN BAY—Ideal for September Holidays. Larchwood Boarding Residence, Marine road. Perfect Cuisine, Lavatory Basins, Hot and Cold Water each Bedroom; Electric Light throughout; every comfort; perfect situation; one minute sea. Special Terms. Tariff. PROPRIETRESS.

COLWYN Bay, North Wales—The Wergs Boarding Residence, 2 min sea. Tariff Proprietress.

ISLE OF MAN for Happy Holidays. Renowned natural beauty, Historical Associations, Excellent amusements and sports facilities. Guide, etc., free.—J. K. Claque, Official Advt. Dept., I.O.M.

THE "IRISH TIMES" can be had in Douglas from Mr. B. M. KEOGH, 1 Seamount, Queen's Promenade.

DOUGLAS BAY HOTEL,
DOUGLAS.
Finest situation in the Isle of Man. Tennis, Golf (18 holes). Inclusive Tariff from 13/6 Per Day. Motor Cars meet all Boats. Write Manager.

DOUGLAS—HOTEL SEFTON.—First class, with exceptionally reasonable tariff, centre sea front, accommodate 200; Tennis Courts; Manxland's Brightest and Best Hotel. Booklet from Manager.

DOUGLAS—"Villiers Hotel," sea front. 300 Rooms. Electric Light and Lift; Orchestra. Restaurant. Very reasonable terms. Tariff Manageress.

DOUGLAS—"Carlton," Loch Prom.; personal supvn., Pb. Tab., finest pos. 10/6 day.—Hodgkins.

DOUGLAS—EMPRESS PRIVATE HOTEL—Central Promenade; Sea Front; Dancing; Entertainments; Billiards; 150 rooms.—I. T. BOYD.

DOUGLAS—"STAFFORD HOUSE," Private Hotel, Queen's Promenade; separate tables; late dinner; tariff MRS TATTERSALL.

DOUGLAS (I.O.M.)—Hotel Majestic, Manxland's smartest Hotel, self-contained; 10 acres; tennis (9 courts), bowls, putting, golf, billiards; ballroom, orchestra; h. & c. water all rooms; under new management. Special September terms. Illus. Booklet free.

JURY'S HOTEL AND RESTAURANT, COLLEGE GREEN, DUBLIN
RESTAURANT OPEN ON SUNDAYS.
LARGE ROOM FOR BANQUETS, ETC.
Orchestra, 1 to 3; 4 to 7.
GRILL ROOM and AMERICAN BAR.
Hot and Cold Water and Telephone in every Bedroom.

CAREERS AND RESPONSIBILITIES—All Parents and Students should read the Students' Page of the "WEEKLY IRISH TIMES" To-day.

CLERYS School Outfits
Bargains For The New Term
To-Day And Following Days

Every Possible Requirement of the School Outfit

NO. 2—Useful GYM. KNICKER in navy Fleece, neatly cut, directoire shape, with pockets. Price, 14in., 2/6 (rising 3d. per size)

NO. 5—Maid's SPORTS JUMPER, in marled Art Silk and Wool, Neck and cuffs in ribbed pattern, finished two pockets. Price, for size 18 ins., 15/11 (Rising 2/- per size.) Colours: Saxe, mastic, orange, and cinnamon.

FROCK BARGAIN. NO. 9—Children's All-Wool Marocain FROCKS, as illustration; collar bound braid, 2 inset pockets, self-coloured belt. Colours: Navy and Tan. Sizes 24 to 36 in. Price 15/11

NO. 7—Regulation GYM. FROCK, in Navy Alpaca, box pleated, with deep belt, finished large button. Price, for size 26 ins. (Rising 1/6 per size). 12/11 Also in Navy Serge Cloth. Price for size 24 inches ...... 10/11 (Rising 2/- per size).

NO. 4—GIRL'S CARDIGAN Useful for School wear, roll collar, two pockets, all-wool, as sketch. In Navy only. Price size 20 inches... 10/6 (Rising 1/- per size).

NO. 10—Wonderful Bargain BOYS' SUITS—Smart, hard-wearing, all-wool Tweeds, half-belt back or plain, open knee knickers, perfectly cut and well finished; in handsome brown or grey colourings. Fit 7 to 14 years. Bargain Price, 29/6

NO. 8—Charming SCHOOL FROCK for Girl, in navy Gabardine, new fine effect, trimmed Peter Pan collar and cuffs of cerise Crepe de Chine, bound silk braid. Skirt neatly trimmed braid and buttons. Price for size 39 ins. 49/11 (Rising 2/- per size.)

NO. 6—Maid's DRESSING GOWN, in All-wool Ripple Cloth, comfy shape, buttons high to neck, with deep turned down collar, finished floss stitching. Tie belt at waist. In Cardinal and Saxe. Price for size 27 inches. 9/11 (Rising 1/- per size.)

NO. 11—Wonderful offer, BOYS' PYJAMAS—Famous "Clero" Brand Pyjama Suits, made from fine Winceyette; wash and wear well; cream grounds, with bold mauve, pink, blue stripes. Sizes, 26 to 34 ins. Bargain Price, 4/11

NO. 3—Practical COAT for the Schoolgirl in navy nap cloth, well tailored with deep revere collar, two pockets and belt. Price for 27 inches. 32/6 (Rise 1/- per size, 3 inches.)

NO. 1—SCHOOLGIRLS' LEATHERETTE COAT AND SOU' WESTER cut Raglan Shape, double breasted, adaptable collar, can be fastened close at neck, wind straps to cuffs, finished two pockets. Colours: Black and Tan. Sizes 27/36ins. Bargain Price 12/11. 39 to 45 ins., 14/11. (Hat to match, 2/11).

LAST 3 DAYS OF DUBLIN VISIT. SIR NEVILE WILKINSON'S TITANIA'S PALACE. Opened by the GOVERNOR-GENERAL. Last Opportunity of Seeing this Marvel of Tinycraft, "the Home of the Royal Family of Fairyland."

CLERY & CO., LTD.
O'Connell St., Dublin

Motor Matters, Cycles, &c.

MOTOR CARS.

AGENTS Calcott, 10/20 2 Seater, £285; 12/24 4/5 Seater, £450; delivery free Dublin.—Wallen, Trinity street Garage. T

AT Woods', Westland Row.—B.S.A. Cars, fitted with Daimler Engines. T

A SERVICE Depot that you can depend upon for reliable work—Lincoln and Nolan, Ltd., 57 and 53 Lower Baggot street, Dublin. T

ROVER 12 H.P. 4/5 SEATER. 1922 MODEL. Completely equipped. Owner driven. Tax paid. Bargain, £300. Examination and Trial. W. G. WILKINSON, LTD. (Late Rover Co.). 16 LORD EDWARD STREET, DUBLIN.

SUNBEAM AND ANSALDO CARS. AND SPARE PARTS. Inspection of Stock Invited. Authorised Distributor: T. J. ROGERS, 42/3 SOUTH KING ST., DUBLIN T

SECONDHAND CARS FOR IMMEDIATE DELIVERY.

CROSSLEY, 19 H.P. 4/Seater Sports. Tax paid	£500
CROSSLEY, 19 H.P. 5/Seater, Royal Blue	£420
CROSSLEY 14 H.P. 4/5 Seater, like new. Tax paid	£260
CITROEN, 11.4 Landaulette, 1924, Tax paid	£250
COLUMBIA, 20 H.P. 5/Seater	£220
CITROEN, 11.4 2/Seater, English Body. Tax paid	£190
CITROEN, 11.4 4/Seater De Luxe, with rear screen, etc. Tax paid	£160
STANDARD, 13.9 4/Seater, oversize tyres	£150
CHEVROLET, 4/5 Seater, very little used. Tax paid	£110
CHEVROLET, 5/Seater, late model. Tax paid	£80
CITROEN, 7.5 Clover Leaf, 1923, as new. Tax paid	£140
CROSSLEY Tender, Chassis rebuilt, as new	£120
ROVER, 12 H.P. 5/Seater, electric light, luggage grid, etc.	£80
ALLDAYS, 8.10 H.P. 2/Seater	£60
DE DION, 8.10 H.P. 4/Seater	£35

ROLLS ROYCE, CROSSLEY, CITROEN, METALLURGIQUE, COLUMBIA.

McENTAGART BROS., 10 LEINSTER STREET, DUBLIN.

11 H.P. CITROEN, 4 SEATER. Painted Blue. In splendid condition. PRICE £160. Any Trial and Examination. BURNEY BROS., 67 PEARSE STREET, DUBLIN.

THE NEW 10-26 SINGER CAR (From £235) IMMEDIATE DELIVERY FROM STOCK. Agent and Stockist— R. E. GRADY, 38 Dawson street, Dublin

SINGER AND HILLMAN CARS. Sole Agents: BUCKLEY'S MOTORS, LTD., 84 LOWER ABBEY STREET, DUBLIN. X

STANDARD CARS. From £244 .... Agents: R. W. ARCHER & CO. 68 Lr. Mount st., Dublin. 19 X

TO MOTOR AGENTS. We can arrange Hire Purchase Scheme for Private and Business Vehicles. Apply for particulars, FRANK GIBSON LLOYD AND CO., LTD., 30 Anglesea street, Dublin. X

ANGUS Sanderson, seat five, £200; would Exchange for Two Seater equivalent value.—S 1833, this office. 17 E

BABY Quad, in fine order, price only £95.—Peugeot Cars (Ireland), Ltd., 40 Dawson street, Dublin. 19 X

CHEVROLET, 1920, lighting and starting; fine order; cost £490, take £65. Address "Z 2344, Motor," this office. 12 20

DODGE Five Seater, 1921, splendid order; complete; lighting and starting; cost £525, take £195. Address "Z 2545, Motor," this office. 12 20

DODGE Saloon (May, 1924), disc wheels, velvet upholstery; as new; cost £625, take £350. Address "2546, Dodge," this office. 12 20

FOR Sale, Morris Oxford Coupe, splendid order; cheap for quick sale; owner going abroad.—Box 1068, Irish Times Branch Office, Cork. 15 D

FOR Sale, 1925 Model Morris Cowley Four Seater; small mileage; all accessories; condition as new; £190.—38 Fitzwilliam place. Telephone, Dublin 682. 15 D

FOR Sale, Maxwell Touring Car; owner driven; mechanically perfect; owner going abroad.—S 1835, this office. 17 E

FIAT 15.20 h.p., suitable street hazard, in perfect order; any trial or examination. Seen Moore's Garage, rear 30 Harcourt street. 18 F

FOR Sale, Cubitt Car, large five seater, 18 h.p.; excellent order and condition; 1922 model; price £120; owner must sell, returning to India shortly; any inspection. Apply Kilkelly, 6 Gresham terrace, Kingstown. 18 F

FOR Sale, Fiat Taxi, working hazards.—Harden, 9 Wesley place, Upper Clanbrassil street. 18 F

FOR Sale, Two Seater Singer Coupe, with dickey; perfect condition; owner going away. 'Phone 256, Kingstown.

FIAT, 20.30, Touring Body, 1913 pattern; in good order; reasonable price accepted. Address "Z 2786, Motor," this office. 19 E

FOR all Motor Body Work and Painting.—The City Wheel and Carriage Works, Ltd., Great Brunswick street, Dublin. 14 X

HOODS, All-Weather, Side Screens, Upholstery, etc.—P. O'Brien, 32 Merrion square road. 26 14

LADY wishes dispose Overland, perfect going order; any reasonable offer.—T 87, this office.

MOTOR Hoods Recovered, Curtains and Motor Upholstery.—J. Harris, 11 South King street (opposite Gaiety Theatre). 12 14

MORRIS Cowley Two Seater; bought June, 1925; mileage 1,000; as new; price £185.—S 1765, this office. 15 D

MORRIS Oxford Car, 1924 make, 4/5 seater, perfect condition; owner driven; for Sale. Apply "Z 2710, Motor," this office. 18 D

MOTOR CARS CONTINUED.

MORRIS Oxford Two Seater, practically new condition; taxed to end of year; owner buying four seater Oxford.—G. A. Brittain, Ltd., Hatch street, Dublin. 18 F

MATHIS 1923 Two Seater; never used; cost £195, take £185. Address "Z 2343, Mathis," this office. 12 20

MORRIS Cowley, 1923, Royal Blue; perfect order; £120.—T 117, this office.

OVERLAND Model 4, 4-5 Seater for sale; condition as new; nearest £100. After 7, St. Aidan's, Sandford road, Clonskea. 17 E

OVERLAND de Luxe, 1924, five-seater, perfect condition.—25 Stoneybatter. 17 E

PEUGEOT Dee Normal Touring Car, a handsome bargain at £125; take a run.—Peugeot Cars (Ireland), Ltd., 40 Dawson street, Dublin. 19 X

RENAULT 1923 13.9 H.P. Five Seater for Sale; genuine; perfect running order; any trial.—S 1949, this office. 18 F

ROVER 1920 5 Seater for Sale; newly painted and in first class order. Address "Z 2752, Rover," this office. 6 19

SUNBEAM Open Touring, 16/40; perfect order; new hood, 5 new Dunlop cord tyres and tubes; auto vac.; C.A.V. lighting.—John Clarke and Sons. 'Phone Dublin 3372. 17 E

SEDAN, Ford Tudor, 1924, beautiful condition, self starter, spare rim and tyre; moderate price.—Higgins, Garage, Galway. 18 E

TWO Seater and Dicky, 1923 G.N.; perfect order; taxed and insured; £55; can be seen at Smith's Garage, Rathmines road. 18 F

1921 ROVER 8, dynamo, lighting, spare wheel, etc.; fully insured, May, 1926; bargain, £50.—S 1771, this office. 13 D

1923 2-SEATER, in splendid running order, double dicker, balloon tyres; cost £290; highest offer.—S 1787, this office. 15 D

1923 CHEVROLET Touring Car; very little used; bargain for quick sale.—F. J. Carolan, Motor Agent, Dunshaughlin. 19 E

1923 FORD Touring Car (English body), cost £400; bargain for quick sale.—F. J. Carolan, Motor Agent, Dunshaughlin. 19 E

1924 DERBY 9 h.p. 3 Seater; in perfect condition. Apply 187 Botanic road. 17 E

WANTED.

ROVER Eight, Chummy or with Dicker; Austin Seven may suit. Particulars, S 1904, this office. 17 E

MOTOR CYCLES.

A1—WAYTE'S Still to the Fore—Thursday, 13th, Athy Speed Trials—Sunbeam, fastest time Unlimited, and fastest time of day; P. and M. second fastest time. Saturday, 15th, Cornelscourt—New Imperial, fastest 350 c.c. Class; Sunbeam, fastest 500 c.c. Class and Unlimited Class, also fastest time of day; P. and M. Second 500 c.c. Class and Unlimited Class. Sunday, 16th, Ballyboghill—New Imperial, first 250 c.c. Class; New Imperial, fastest 350 c.c. Class; P. and M., fastest 600 c.c. Class and fastest time of day. Similar machines can be purchased from Wayte Bros., Ltd., Lemon street, Grafton street. T

AT Woods', Westland Row—B.S.A. Motor Cycles (four stroke) from 39 guineas. T

A.J.S. WINNERS OF WORTH AT WALLEN'S. X

ADVANCES on Motor Bikes, Cars, Jewels.—Gorman, Pawnbroker, Winetavern street (opposite Four Courts); new garage. T

H.R.D. PRODUCED BY A RIDER.

H.R.D. The Machine with a personality, which has made an overwhelming appeal to the experienced riders.—GRAFTON MOTOR CO., 43 Grafton street, Dublin. T

A TRUSTY Triumph Bicycle from £7 8/-, carriage paid, fully guaranteed, easy payments from 13/8 per month.—Triumph Company (Ireland), Ltd., 12 Saint Andrew street, Dublin. Agents, write for terms. 12 14

ALL Models Velocette Motor Cycles on view; several good Solos from £25; B.S.A. Combination £35.—Henkis, Molesworth place. 18 F

BARGAINS—We have a few shop soiled Triumph Motor Cycles. Model P. 5" tyres, at £49 2/6, usual price £54 17/6. Model L.S., £55, usual price £69 15/-; carriage extra. These machines are as new, and carry the company's full guarantee. Immediate application advisable.—Triumph Company (Ireland), Ltd., 12 Saint Andrew street, Dublin. 13 D

MATCHLESS 8 Combination, Model H. 2, spring frame, extra wheel, speedometer, taxed, spares; 75 guineas; owner buying car. Address "Z 2788, Combination," this office. 19 A

SUNBEAM Combination, 3½ h.p., in perfect order; any trial.—10 Carysfort avenue, Blackrock.

TRUSTY Triumph Motor Cycles. New improved Model P, £52 15/-; easy payments, £5 19/2 per month. Immediate delivery all models.—Triumph Company (Ireland), Ltd., 12 Saint Andrew street, Dublin. 12 14

1925 COTTON, Actual T.T. model, speed 75 per hour; bargain for quick sale.—F. J. Carolan, Dunshaughlin. 17 E

WANTED.

WANTED, Lightweight or 2½ Combination, in part payment for new Chater-Lea.—Taaffe's Garage, Denzille place, Dublin. 8 19

LORRIES, VANS, MOTOR AND STEAM HAULAGE.

A NATION without good transport cannot thrive, but Ireland has at her disposal and is using Leyland Lorries, Chars-a-Banc, Buses, etc., in increasing numbers. Where you see a Leyland on the road you may take it that a successful firm owns it. Allow us to send you complete information about Leyland Lorries—of International repute.—Ashenhurst, Williams and Co., Ltd., Store street, Dublin. Thoroughly qualified staff maintained for complete overhauls and repairs to any make or type of Car. 19 F

COMMER Cars can now be obtained on the Hire Purchase System. Apply Collier, Main street, Bray, Co. Wicklow. T

FOR Sale, 1916 Ford Van; tax paid to end of year; fitted with Bosch magneto; £30. Seen any time, O'Neill's Taxis, Lower Pembroke street. 19 E

1920 FORD Delivery Van, good order, tyres nearly new; £30.—Higgins, Garage, Galway. 18 E

1923 FORD Ton Van, guaranteed mechanically perfect; £55 or nearest.—S 1977, this office. 18 F

ACCESSORIES, TYRES, ETC.

WONDER-MIST Spray—World's Standard Car Cleanser and Polisher. From Sole Importers, Celtic Electric Company, 21 Wellington quay, Dublin, and Leading Garages. 8 18

BICYCLES.

A1—BEST Value in Ireland in Pedal Cycles, including Sunbeams, Sparkbrooks, Centaur, B.S.A., etc. Cash or Easy Payments. Repairs specially catered for at Wayte Bros., Ltd., Lemon street, Grafton street. T

HUMBER Cycles; ride one and you ride the Best; from £6 17/6; cash or easiest of easy payments. Call or write for particulars, J. J. Keating, 5 Bachelor's Walk (near Metal Bridge). T

LADY'S Bicycle for Sale, new, Rudge Whitworth, all accessories.—T 112, this office. 19 A

PREMIER Cycles are the best value on earth; fitted with oil bath gear case, three speed gear, B 90 saddle; £10 10/-.—Kelly, Bachelor's Walk, Dublin. T

SALE, Gent's Three Speed Humber, Dunlop tyres; £3.—Darcy, rear Chapel, Donnybrook.

WANTED.

WANTED, Boy's Bicycle; state condition, size and price.—T 127, this office.

CHAUFFEURS, MECHANICS.

WANTED.

WANTED, Chauffeur; must be sober and trustworthy, and understand motors thoroughly. Address "Z 2709, Chauffeur," this office. 18 D

DISENGAGED.

DISENGAGED, first rate Chauffeur Mechanic; understands high class cars; married, four children.—Wild's Agency, Marifield, Clonmel. 19 A

CHAUFFEURS CONTINUED.

DISENGAGED.

FIRST Class Motor Mechanic, 10 years' experience, presently engaged, desires change; take charge; first class references. Address "Z 2683, Mechanic," this office. 17 E

MOTOR Driver, mechanic, seeks situation; any make; private or otherwise; strict T.T.; best references; give security.—T 63, this office. 19 E

VERY capable Chauffeur Mechanic; highly recommended; disengaged.—1525, Irish Times Branch Office, Blackrock. 18 D

Great Care is taken that Advertisements in all parts of this paper Appear Correctly; but no Liability is undertaken for any Error in or Omission of any Advertisement, and the Proprietors Reserve the Right to Omit or Alter any Advertisement, No Matter Where or by Whom Accepted.

SCALE OF CHARGES FOR SMALL CLASSIFIED ADVERTISEMENTS (PREPAID).

12 words or under, 1/-.

Every succeeding word, One Penny.

4 consecutive insertions FOR price of 3

This concession does not apply to advertisements set in display form or placed contrary to our classification.)

Box Office address counts as three words if replies are to be called for at Head Office, or, if they are to be sent by post, or called for at any Branch Office, as four words. Postage extra.

Advertisements not prepaid are charged at a minimum of 3/- per insertion.

Publication of these advertisements is not guaranteed on any particular day.

TRADE AND "MATRIMONIAL" ADVERTISEMENTS IN THESE COLUMNS 1/- PER LINE. SITUATIONS VACANT.

ORIGINAL Testimonials should not be enclosed with replies to advertisements.

(25/9/'24).

IRISH TIMES, LTD., WESTMORELAND STREET, DUBLIN. Telephone Nos. 5036—5037. BRANCH OFFICES:—

BELFAST—139 Royal Avenue	'Phone 1787.
CORK—53 Marlboro' Street	'Phone 1054.
LONDON—5 Fleet Street, E.C.4	Central 4350.
MANCHESTER—24 Market Place	City 3084.
GLASGOW—54 Gordon Street	Central 64.

LOST AND FOUND.

COLLIE Pup Strayed, Sunday; reddish colour; white paws, white collar, white breast, white face, and white tip to tail; friendly; answers to name "Pup." Return 70 Northumberland road. Reward. 18 D

FOUND, Pigeon, No. 6848.—Hilton, 18 Lullymore terrace, S.C.R., Dublin.

LOST, between Victoria Baths and Sandycove, small Brown Female Pom. Finder rewarded on giving information to police at Dunleary. Police notified. 17 E

LOST, Tuesday, 18th, at Kells Races, Lady's Gold Wristlet Watch, with inscription on back; good reward. Address "Z 2790, Watch," this office.

SITUATIONS VACANT.

AGENTS Wanted, Christmas Chocolate Clubs; largest cash commission.—Weaver, Mansard Close, Wolverhampton.

CAREERS and Responsibilities—All Parents and Students should read the Students' Page of the "Weekly Irish Times" to-day.

CHARACTER from Handwriting—Send in your Specimen, enclosing Coupon from to-day's "Weekly Irish Irish Times." F

GENERAL Drapery—Wanted, experienced young Lady Assistant for Sales, with knowledge of Millinery; good provincial town; state salary (indoor), religion. Address "Z 2748, Assistant," this office. 18 F

INDOOR Apprentice to Ladies' Tailoring and Dressmaking, also Millinery and Sales; fee £30.—T 42, this office. 18 F

NOVEL Crystal Circuit—For Wireless Workers see the "Weekly Irish Times" to-day. F

OCEAN Liners—Barmen, Stewards, Stewardesses, Clerks, white Cook, Ship street, Brighton. 8 19

START a Business in Drapery, etc., from £1 upwards. Special attention to widows and beginners. Sure living. Write for advice and list.—E. Lavelle, Dept. 6, 143 Houndsditch, London, E.1. T

SITUATIONS CONTINUED.

SMART intelligent Youth required as Apprentice, to high class firm of Tailors and Outfitters; good appearance, family, and education essential; age 16-17; term five years; moderate fee. Apply S 1868, this office. 17 E

STEADY, respectable Girl Wanted for first class Dairy Establishment in city, indoor; good home for suitable person; must be well recommended. Address T 24, this office. 18 F

WANTED one Ledger Clerk; also one experienced Man, used to making out weekly Departmental Stocks; city.—T 17, this office. 18 F

WANTED, good smart Junior Saleswoman, Dress Department; good references required; Protestant.—Lucas, Roscrea. 17 F

WANTED, Charge Hand for Wholesale Woollens, Trimmings, etc., Free State; Protestant. Address stating experience, "Z 2731, Hand," this office. 18 D

WANTED, by Chemist and Druggist in Dublin, young Man with knowledge of Sale of Oils, Colours, etc. Send copies testimonials and state age, experience, wages, etc. Address "Z 2739, Chemist," this office. 18 D

WANTED, Junior Lady Clerk (Protestant), Merchant's Office, provincial town; accuracy at figures, and good free writing essential; state salary expected; live out. Address "Z 2740, Junior," this office. 18 F

WANTED, young Girl, Protestant, as Companion Help; one not out before might suit. Address "Z 2773, Help," this office.

WANTED, for a Picture Theatre, in Dublin, a thoroughly competent Night Watchman. When applying send necessary references and wages required.—T 68, this office.

WANTED for fortnight from September 6th, Lady Bookkeeper; with experience of Victualler business preferred.—T 119, this office.

WANTED, young Protestant Gentlewoman to take charge of two children, 2½, 4 years, in Belfast suburbs; experience preferred; references essential.—Box No. 1773, Irish Times Branch Office, Belfast. 19 E

WANTED, September 1st, for city rectory, nice young Lady to look after two children, 3½ and 2; must be able to cut out and sew; maid keeps nursery and children's washing.—S 1905, this office. 17 X

WANTED, respectable, smart, good looking country Girl (Protestant), 16 or 17, train Waitress, Dublin Restaurant (indoor); small salary after first month.—T 40, this office. 18 A

TYPEWRITING AND COPYING SERVICES.

A PROMPT, Efficient Service.—Circulars drafted, duplicated and despatched. Expert Typists for temporary duty; theses, etc., typed rapidly; any volume legal and literary copying; translations. 'Phone 4537.—Emergency Secretarial Service, 35 Dawson street.

BRING your Typewriting and Duplicating Work to Misses Watson, 55 Grafton street. 30 X

MONEY, PARTNERSHIPS, ETC.

CASH advanced daily, on easy terms, at 33 South Frederick street, Dublin. 13 11

FOR Sale, £10 Book Royal Liver Society.—S 1933, this office. 17 E

WANTED, by Man in good position, £100-£150; repay monthly. Address "Z 2761, Money," this office.

WANTED, £300 at 7 p.c.; leasehold security.—T 122, this office. 19 N

YOU cannot do better if you require a Loan, from £10 upwards, reasonable interest; long terms.—S 650, this office. 156 15

£5 TO £500 Advanced privately on approved personal security of borrower at an extremely low rate of interest; loan can be repaid by small instalments to suit. Call or write for particulars, F. Freeman and Co., 1 Garfield street, Belfast. T

£500 PER annum (assured) from an Investment of £2,000; urgent; principals only. Apply T 51, this office. 18 F

LEGAL APPOINTMENTS.

THOROUGHLY experienced Law Clerk Wanted for country Solicitor's Office; must be steady and know his business well, and be able to work expeditiously and without supervision. Apply, sending copies testimonials and salary expected, to "Z 2777, Law Clerk," this office. 19 E

Do you know what it feels like to own a MORRIS CAR? It's one of the seven wonderful feelings of the world. G. A. BRITTAIN, Ltd. HATCH STREET DUBLIN From - - - £212

Reliable Motoring. Two cars about to be delivered to Dublin Fire Brigade—they know Peugeot THE GREAT FRENCH CARS. TOURING CARS 12/20 h.p. 5-Seater "Doc" type Touring Car .... £360. 18 h.p. 7-seater "Inter" type Touring Car .... £550. Saloon—Our new type, with front wheel brakes and larger engine; a beautiful car .... £475. BABY QUAD Baby Quad, 2-seater, complete with self-starter and Dynamo lighting equipment .... £150. 4-Seater Baby Quad .... £175. CINQ New type 7-12 h.p. All-Weather "Cinq" 2-seater, complete in every detail .... £195. As above, but fitted with Coupe Body ... £215. PEUGEOT CARS (IRELAND) Ltd. 40 Dawson St. Dublin

The coming fashion is The Exquisite WINDSOR. £9 Tax. 35 Miles per Gallon. This 10/15 h.p. 4/5 Seater, fitted with 4 wheel brakes and 4 speed gear box, at £398 in Dublin, has in a few weeks created a tremendous impression, not alone on account of its superb finish, but its wonderful mechanical excellence. COME AND EXAMINE IT Ashenhurst, Williams & Co., Ltd Talbot Place, Store Street DUBLIN

HOTELS AND RESTAURANTS, OFFICIALS, SERVANTS, ETC.

POSITIONS VACANT.

AT Kennedy's, 68 Sackville street—Six Waitresses, two Cooks, Kitchenmaids, Housemaids, etc.

CAFE Manageress Wanted for Cork; state age and experience.—T 92, this office.

PORTER—Required, experienced young Man for small Hotel. Apply by letter only, F. Bethell, Bray Head Hotel, Bray. 19 E

EMPLOYMENT WANTED.

COOK, hotel or restaurant; highly recommended; city or suburbs.—T 49, this office.

GIRL, sixteen, wishes to be trained as Waitress; excellent reference.—T 80, this office.

REPRESENTATIVES WANTED.

REPRESENTATIVES Wanted, calling Shopkeepers every town Ireland; experience essential; excellent commission; enclose copy two references.—S 1917, this office. 17 E

TRAVELLER required for Hardware and Ironmongery, competent to sell to leading buyers in South Ireland; state experience and salary expected. Box 1066, Irish Times Branch Office, Cork. 15 D

WANTED, 2 good Agents for a leading Friendly Society; special terms for experienced man.—S 1934, this office. 17 E

MEDICAL APPOINTMENTS.

APPRENTICE—Well educated Youth required as Apprentice to Pharmaceutical Chemist (Protestant); must have passed Preliminary Examination or equivalent; business thoroughly taught. Address "Z 2795, Apprentice," this office. 19 E

CHEMIST'S Assistant Junior required at once, male. 412, Irish Times Branch Office, Bray. 18 D

CHEMIST (Lady) Wanted as Manageress; must be experienced; state service and salary. Address "Z 2795, Manageress," this office. 19 E

EDUCATED young Man seeks Apprenticeship in city or large town (Dublin preferred); Prelim. secured; state terms. Address "Z 2644, Apprentice," this office. 16 D

LADY Chemist, to take Charge of Shop; an assistant or qualified may suit, according to references. Address "Z 2659, Medical," this office. 17 E

MEDICAL Hall—For Sale, Key of Lock Up Shop, Stock and Fittings; owner doing medicine; first £400. Address "Z 2652, Shop," this office. 17 E

QUALIFIED Chemist, R.C., Wanted to manage Business in country town. Address, giving age, experience, and salary expected (indoor) and when disengaged, "Z 2794, Chemist," this office. 19 E

THE City of Dublin Child Welfare Committee require the services of a Trained Nurse with a knowledge of Child Welfare work. Applications, stating age and qualifications, accompanied by copies of certificates, and not more than three most recent testimonials, to be lodged with me not later than 1st September, 1925.—Mgt. M. Shiel, Secretary, 39 Castle street, Dublin.

WANTED, Protestant Youth as Apprentice to Retail Drug Business.—S 1895, this office. 17 E

WANTED, Invalid Attendant, hospital experience; state references and salary.—R O 420, Irish Times Branch Office, Rathmines. 18 D

TUITIONS AND SCHOLARSHIPS.

ALL Professional and University Prelims, Oral and Correspondence. Success lists free.—McGUIRE'S COLLEGE, 5 Gardiner's Row. T

ALL University and Professional Preliminaries—Solicitors', Surgeons', Veterinary, Pharmaceutical Preliminaries; University Entrance; Day, Evening, Correspondence Classes.—W. St. George Brooks, 9 Molesworth street, Dublin. 10 14

AMERICAN Journalist, University desires and commercial training, offers Private Tuition in Shorthand, Typewriting, office methods and management.—T 97, this office. 19 A

CLERICAL Officers' Examination—Full Classes now working.—Miss Rogan's Civil Service and Commercial College, 4 and 5 Nassau street. 17 D

CAREERS and Responsibilities—All Parents and Students should read the Students' Page of the "Weekly Irish Times" to-day.

CHARACTER from Handwriting—Send in your Specimen, enclosing Coupon from to-day's "Weekly Irish Irish Times." F

ENTRANCE, Term Degree Examinations, Trinity College. Numerous Successes.—Henry French, M.A., Dartmouth square. T

EXPERIENCED R.C. Governess disengaged; English, French, piano, theory, drill, arithmetic, needlework; entire charge. Address "Z 2708, Governess," this office. 18 F

ENGLISH Lady (experienced teacher) will undertake care of a limited number of children, 4 to 7 years, in her spacious country house, near Belfast; Kindergarten and music included; terms moderate. Address Box 1774, Irish Times Branch Office, Belfast.

FIRST class, experienced Governess (I.C.) disengaged; exceptionally good teacher. Address "Z 2730, Governess," this office. 18 D

FIRST class Private School in North Wales will accept a few Pupils 8 to 14, at half fees, in September, to extend preparatory department. Address "Z 2..., School," this office. X

GRADUATE, American Women's University, offers private courses in History of Art, Music, or Literature.—T 96, this office. 19 A

GENTLEWOMAN, experienced, most successful backward pupils, or commercial course.—B. E., Irish Times Branch Office, Kingstown. 19 A

INFORMATION Wanted as to locality where Class for Children is required; competent lady (Protestant), teach usual subjects and music.—S 1782, this office. 15 D

LADY desires post as Daily Governess; fluent French, vocal and instrumental music, etc.—S 1834, this office. 17 E

MATRICULATION College, 30 Grafton street—Classes and Postal Tuition, for Autumn Matric. and Professional Prelims. Private Grinds. 19 A

NATIONAL School Teacher, married lady, will Board and Prepare Girls for Incorporated Society's Examination; attend day school, extra lessons in evening, study supervised; comfortable home, seaside. Address "Z 2761, Tuitions," this office. 19 O

NOVEL Crystal Circuit—For Wireless Workers see the "Weekly Irish Times" to-day. F

PREPARATORY School, Kingstown—Protestant Boys and Girls, 10 Mulgrave terrace; established 1910. Re-opens September 1st. 17 F

PIANO Taught, visiting teacher, £1 quarterly; reduction for two.—S 1945, this office. 18 D

PIANOFORTE Taught; Pupils prepared for Examinations; £1 quarterly; South side.—T 79, this office. 19 A

REFINED young Lady (Protestant) seeks position as Nursery Governess or Companion Help where maid is kept; highly recommended; state salary.—Box 1067, Irish Times Branch Office, Cork. 15 D

SHORTHAND, Typewriting, Bookkeeping, etc.—Metropolitan College (Gillespie's), 100 Lower Mount street. 'Phone 3058. T

SHORTHAND, Typewriting Taught half usual time, expert; personal tuitions; vacancies limited.—Murphy, 16 Appian Way. 12 16

SHORTHAND, Typewriting, Bookkeeping — Reduced Summer terms; individual tuition; private lessons, morning, afternoon and evening; single lessons if desired. Miss Richey, 24 South Frederick street. 4 X

TUTOR disengaged; all preparatory subjects, music, sports; pupils 8-14; good family references; travel experience. Write G. F., Rosenlaui, Rickmansworth, Herts. 14 E

YOUNG Girl, Catholic, Nursery Governess; teach first lessons, music; good needlewoman; highest references. Address "Z 2718, Girl," this office. 18 D

YOUNG Lady, good social standing, required by Teacher of Dancing, as Student, for coming season; small fee.—T 69, this office.

GOVERNESSES AND TUTORS WANTED.

AGENT FOR GOVERNESSES AND SCHOOLS. Miss Bellingham Todd, 5 Grafton street, Dublin. Advises Parents and Managers. Tel. No. 5858. T

GOVERNESS (Protestant) required, country town; usual English subjects, French, and music; send copies, stating salary, age.—994, Wilde's Office, Bray. 19 A

TUTOR (Resident) Wanted in country for boy; state terms, qualifications, subjects.—T 140, this office. 19 A

WANTED, Tutor, Dublin College; good Mathematics and Latin essential.—S 1938, this office. 17 E

WANTED in School, Resident Lady Teacher for little boys, must be pleasant and cheerful. Particulars to "Z 2738, Teacher," this office. 8 19

WANTED at once in Intermediate School near Dublin, Resident (C.I.) Master, general subjects, games; state salary and full particulars. Address "Z 2737, Master," this office. 8 19

WANTED, Grinder, Intermediate Law, T.C.D.—T 36, this office. 18 F

WANTED, Drawing Teacher, Secondary School syllabus; also Teacher Woodwork.—T 37, this office. 18 F

WANTED, Lady or Gentleman to Teach Italian Language to young person; state terms. Address "Z 2775, Tuition," this office. 19 E

WANTED, Protestant Lady, teach young children, 10-1; state terms (moderate).—60, Winnett's, Dalkey.

WANTED, Graduate for English (including history), French, and subsidiary Mathematics; commencing salary £250, with increments to good man.—Connell's Institute, Belfast. 19 E

EMPLOYMENT WANTED.

CLERK (25) seeks position; experienced stockbroking, bookkeeping and confidential work; excellent references.—S 1793, this office. 16 E

EMPLOYMENT WANTED CONTINUED.

CONFECTIONERY—Two experienced young Ladies desire positions as Confectioners; would go as waitress or assist in shop; Belfast preferred; highest references. Address "Z 2674, Waitress," this office. 17 E

EX-R.I.C. Sergeant's Widow and Daughter desire position, Caretakers; Dublin or vicinity; excellent references.—S 1891, this office. 17 E

EX-CITY Fire Brigade Man seeks situation as Night Watchman, Attendant, or any Position of Trust; highest references; cash deposit £50.—S 1867, this office. 17 D

EXPERIENCED Lady Shorthand Typist, shortly disengaged, seeks position.—S 1938, this office. 17 E

EX-R.I.C. Man seeks position as Timekeeper, Check, Clerical work, or any position of trust; has experience, literary qualifications, references, and security; Dublin or suburbs.—S 1970, this office. 18 F

GROCERY and Provisions—Young Man, 20 (I.C.), 3 years' experience, desires change; would go as Improver; small wages expected first year (indoor); well recommended; strict T.T.—"Grocer," The Central Stores, Portarlington. 18 D

GENTLEMAN, having had large experience in Engine, in motor and general engineering trades, commercial organiser, is open to engagement; can produce highest references; long terms in first class establishments.—S 1950, this office. 18 F

GROCERY—Young Man, two years' experience, wishes post as Improver to above; wages no object. Address "Z 2755, Man," this office. 18 E

GENTLEWOMAN requires post as useful Companion where maid kept; disengaged end of August. Address "Z 2756, Companion," this office. 19 E

GROCER'S Assistant, some experience Grocery, Spirit Bar, Cellar, disengaged.—T 130, this office.

HOUSEKEEPER, accustomed full charge and superintendence, caterer, carver; business house and institution experience; highest references.—S 1829, this office. 17 E

HANDYMAN, residing Limerick, desires employment anywhere; understands carpentry, plumbing, electric bells, concreting; willing to work; moderate wages offered. Address "Z 2704, Man," this office. 18 F

LADY desires position as Private Secretary in any part of British Isles; capable, willing; experience; testimonials. Address "Z 2668, Lady," this office. 17 D

LADY, Shorthand Typist, desires Evening Work; agent's or professional man's correspondence, etc.; some evenings weekly.—T 66, this office.

LADY will recommend superior, settled Girl; giving up home; go Lady or Mother's Help; dressmaker.—T 145, this office.

MERCHANT'S Daughter, 18, desires position as Bookkeeper or Cashier (indoor); Protestant house preferred; small salary to commence; security if required. Address "Z 2661, Bookkeeper," this office. 17 E

PENSIONER, do Carpentry, etc.; active, intelligent; good references; tools.—T 74, this office.

RESPECTABLE young Girl (Protestant) desires post, Mother's Help or Nursery Governess; teach first lessons, if required; salary £26. Address "Z 2760, Help," this office.

SHORTHAND Typist, beginner, desires position; small salary to commence.—S 1783, this office. 15 D

SHORTHAND Typist and General Clerk (Lady), 3½ years' experience, presently employed, desires change; city or country; salary £2 per week.—S 1768, this office.

SMART Boy, age 15, leaving school, desires to enter the Motor business.—M 90, Irish Times Branch Office, Kingstown.

TALL Man seeks position as Doorkeeper at theatre, cinema, hotel or other firm; stands 6 ft. 4½ in., proportionately built, good appearance; willing; highest references.—S 1788, this office.

THOROUGHLY experienced Carpenter and Machine Man seeks employment; suit large place.—T 9, this office. 18 F

USEFUL Help, I.C., wishes post; in or near Dublin preferred. Address "Z 2719, Help," this office. 18 F

WIRELESS—Young Man, residing North, wants position in Dublin, as Manager or Charge Hand; wireless expert.—S 1832, this office. 17 E

WANTED, position, care linen, help housekeeping; college, institution; city preferred.—S 1825, this office. 15 D

WATCHMAKER, over 20 years' experience, desires situation in country town; own lathe; ministure and complicated work a speciality.—Box No. 1771, Irish Times Branch Office, Belfast.

WILL any practical Christian give employment to Girl, R.C., 217 Office or Factory; salary 10/-; start. Address "Z 2706, Girl," this office. 18 D

WELL educated young Lady, R.C., aged 20, would go as Mother's Help; can also teach first lessons; accustomed to children; highly recommended. Address "Z 2545, Help," this office. 18 D

YOUNG Lady, experienced in shorthand, typewriting, bookkeeping, and Office routine, desires position as Clerk; highest reference. Address "Z 2685, Lady," this office. 17 E

YOUNG Lady (I.C.), like Lady Help or Care Children; daily.—T 136, this office. 19 E

MALE SERVANTS WANTED.

COACHMAN Wanted; good driver, accustomed to town; state wages, copy discharge.—T 4, this office. 18 F

GAMEKEEPER Wanted, on estate in Co. Limerick. Apply James Welply and Sons, Estate Agents, Limerick. 19 A

GENERAL Man Wanted by Meath P.P., to milk, garden, mind horse and motor; free house. Address, with terms, "Z 2771, Man," this office. 19 E

STUD Groom required for the Clonmel Stud. Apply to C. Dawson, Clonmel, Co. Dublin.

WANTED, useful, reliable Man, Caretaker Woods and Game, Trap Rabbits; Wife do laundry, able do small dairy if required. Address "Z 2643, Caretaker," this office. 16 D

WANTED, Gamekeeper, to train Retriever Dog; state terms, etc.—S 1871, this office. 17 A

WANTED, good, experienced Stableman for gentleman's hunting establishment, with good discharges. Address "Z 2700, Man," this office. 17 E

WANTED, first class Stable Helper, single, not over 11 stone, for England; permanent job; good wages and accommodation. Apply, with copies references, Capt. Watt, Gunthorpe, Oakham, Rutland. 18 D

WANTED, Groom and General Man, single; copies of discharges, stating age.—Barker, Ardrahan, Cabridge. 18 D

WANTED, thoroughly experienced Herd Shepherd, must be able to bring out pedigree cattle and sheep for show and sale; send copies of discharges, stating full particulars, age, family, religion, and wages expected, with free house, garden, firing, and grass of cow. Address "Z 2728, Herd," this office. 18 D

WANTED, Herd, to take sole charge, cattle and sheep; married man preferred; state wages, further particulars. Address "Z 2767, Herd," this office. 19 E

WANTED, steady Man (indoor) to assist in milking and driving horse; state wages expected. Reply T 147, this office. 19 E

STEWARDS AND GARDENERS WANTED.

AN experienced Gardener (single) Wanted (lady gardener preferred), to assist in large market garden; must understand sales; state full particulars.—Hicks, Ballinapark, Wicklow. 17 E

MALE SERVANTS DISENGAGED.

A THOROUGHLY experienced Footman disengaged (Protestant); city, country; excellent references.—S 1890, this office. 17 E

ACTIVE Herd, Yardman; milk, castrate; good discharges.—J. Reilly, Rye Brook, Leixlip. 18 F

COACHMAN General, Protestant, single; highest references; good servant; willing, obliging.—S 1926, this office. 17 E

DISENGAGED, competent Groom, single, care hunters, break young horses.—Wild's Agency, Marifield, Clonmel. 19 A

EX-NAVAL Rating, would go as Cook to bachelor gentleman, etc.; well recommended; single; strict T.T.—T 45, this office. 18 F

HERD, Steward, or Dairyman; understands sheep, cattle (show or sale).—Hughes, Kellaville, Athy. 18 F

HIGHLY respectable Couple seek situation as Caretaker, lodge or house; wages no object. Address "Z 2764, Couple," this office. 19 E

MAN, Cook, thoroughly recommended; general shooting lodge, or bachelor.—Michael O'Connell, Bunnalow, Ballycarbery, Cahirciveen. 18 F

PLOUGHMAN, and General Farm Labourer; understands all machinery; married, no family.—S 1946, this office. 18 D

RESPECTABLE Family seek employment: Mother and Daughter housework, or cater for grouse; three Sons farm work and hunters; disengaged September; highly recommended. Address "Z 2697, Family," this office. 17 E

SINGLE Man seeks situation as Herd and General Man; castrate, dishorn, good milker and calf rearer; well recommended. Apply J. Reilly, Vesington, Dunboyne, Co. Meath.

TRUSTWORTHY Couple; General Man (indoor or outdoor); Wife excellent cook; good references; disengaged.—Blackwood's, 41 Lower Mount street.

WHIPPER-IN seeks engagement to Foxhounds or Harriers; can be highly recommended. Address "Z 2676, Whipper-in," this office. 17 E

YOUNG Man seeks situation as General Man; care horse or motor, help in garden; highly recommended.—T 67, this office.

STEWARDS AND GARDENERS DISENGAGED.

GARDENER, Protestant, single, wishes situation; good vegetable grower; can milk.—T 138, this office. 19 E

YOUNG Man from country seeks situation as Garden Work, or generally useful; age 19; willing and obliging.—T 6, this office. 18 F

DOMESTICS WANTED.

EXPERIENCED Maid Wanted for Kingstown; wages £26 to £28.—E. G., Irish Times Branch Office, Kingstown. 18 F

USEFUL Sewingmaid (R.C.) Wanted for Co. Dublin; about 40 years of age; must be able to cut out and sew well; small family; send copies discharges, and state wages. Address "Z 2768, Sewingmaid," this office.

WANTED next month, young Girl to train Betweenmaid; scrubbing; little dairy work; washing; good country house; age, religion, wages, lady's reference. Address "Z 2649, Betweenmaid," this office. 17 E

WANTED for England, young Girl to train as Betweenmaid; country, near London; age about 16; well recommended. Apply Mrs. Fleming, Ballyragget, Goresbridge, Kilkenny. 18 D

WANTED, Protestant Woman to mind old lady (not invalid), help housework; state wages.—T 94, this office.

VACANCIES FOR SERVANTS. There are many vacancies in the REGISTRY of the "Irish Times" for all classes of Trained and Untrained Servants. Good wages offered. No fees charged. MATRON can recommend comfortable Homes where servants can stay while waiting for situations.

COOKS AND DAIRYMAIDS WANTED.

A CLEAN well trained Girl required, first week September, as Cook General; four in family; two maids kept. Reply, giving terms, experience, etc., Mrs. Taylor, Prince Wales terrace, Bray.

A GOOD Cook General Wanted for Killiney; 3 in family; good wages.—1527, Irish Times Branch Office, Blackrock.

A COOK, £60; Kitchenmaid, £30, for Irish family, London.—T 139, this office.

COOK General Wanted, country; send copies, stating age, wages expected.—Mrs. Shackleton, Canonbrook, Lucan, Co. Dublin. 17 E

COOK General Wanted, September 1st; country Girl preferred; wages £30; two in family; house parlourmaid kept; send copies.—Campbell, Cullin, Bray. 18 F

COOK General and Housemaid (sisters preferred) for Yorkshire; wages £36 to £40. Address "Z 2714, Cook General," this office. 18 F

COOK Housekeeper, having experience of business house (drapery); must be active and reliable, with good references. Address "Z 2758, Housekeeper," this office. 18 E

COOK, General, experienced, required; salary £30; Dublin suburbs.—T 84, this office. 19 A

GOOD Cook General Wanted early September for Dorsetshire, England, small house, one in family, two maids; excellent references essential; state age and wages.—Mrs. Lonsdale, The Further House, Wimborne, Dorsetshire.

WANTED immediately, for Ashford, Co. Wicklow, good Cook General; clean; age not over 40. Address "Z 2693, Cook," this office. 17 E

WANTED, middle September, good Plain Cook; knowledge of dairy and butter making; early riser. Apply, with copies discharges only, to Mrs. Cooper, Birch Grove, Wexford. 18 D

WANTED, a good Cook, experienced in all branches, age 30 to 40, by 1st September; wages £40. Apply F. R. Homan Mulock, D.L., Bellair, Ballycumber, King's Co. 19 E

WANTED, good Cook (plain), Foxrock; £30 to £40. "Cook," Wilde's Office, Bray. 19 A

GENERALS WANTED.

A GOOD General Servant (Protestant) Wanted for South Co. Dublin; one child; nurse kept; own bedroom; state age and wages expected.—S 1846, this office. 17 E

BRAY—General Wanted early in September. Reply, stating age, wages, and send copies, 198, Irish Times Branch Office, Bray.

GENERAL Wanted, Ranelagh district, indoor or outdoor; small family; well recommended.—T 134, this office.

TWO Generals for quiet country place, near Dublin; plain cooking, care poultry, small dairy; state wages, enclose copies.—S 1988, this office. 18 D

WANTED for London, experienced General Servant; two in family; young country girl required, with excellent references; wages £34; fare and insurance paid. Address A., 18 Luxembourg Gardens, London, W. 17 D

WELL recommended young General Wanted, small family; state wages.—T 29, this office. 18 D

WANTED, Daily General; must live vicinity Palmerston road; no washing or rough work.—T 107, this office.

WANTED, young General, knowledge cooking.—109 Marlborough road.

WANTED, General; well recommended; suburbs; three in family; plain cooking, small washing.—T 83, this office.

WANTED, smart, strong young General, early riser; three in family; plain cook; some washing; good references; wages £22.—1526, Irish Times Branch Office, Blackrock.

YOUNG General Wanted (country Girl) for small house; family four; good references required.—30 Lower Clanbrassil street. 18 D

YOUNG Daily General Wanted; morning hours.—25 Gerville road, Rathgar, before 2 o'clock.

HOUSE AND PARLOURMAIDS WANTED.

A HOUSE Parlourmaid, Protestant, Wanted, Belfast, September; clean, methodical, well trained table maid; family two; wages £30, fare paid. Send copies references, age "Z 2793, Maid," this office. 19 E

HOUSE Parlourmaid required, Pembroke district; must be experienced, also early riser, and well recommended; not over 30; wages £32; separate bedroom; insurance paid.—S 1931, this office. 17 E

HOUSE Parlourmaid Wanted (Protestant preferred) for Irish family in England; two in family; three servants. Address "Z 2712, Maid," this office. 18 D

HOUSEMAID, thorough knowledge of housework Wanted.—Private Nursing Home, 7 Mount street Crescent. Call to-day or to-morrow.

PARLOURMAID required, not over 35; valet and mend master's clothes and take linen; County Kildare, modern house, one mile town, station; family two; maids three; separate rooms; state age, recommendations and wages. Address "Z 2749, Maid," this office.

NURSES WANTED.

AGENT for NURSES, MAIDS and ATTENDANTS. Miss Bellingham Todd, 5 Grafton street, Dublin. Interviews daily. Tel. No. 5858. T

CAN a Lady recommend a Child's useful Maid for South of Ireland and England? Must be Protestant; wages £40. Address "Z 2705, Maid," this office. 18 F

WANTED for King's County, Children's Maid, under trained nurse; must be able to wash and sew; I.C.; state all particulars. Address "Z 2711, Children," this office. 18 E

WANTED, Nurse Housemaid for three weeks (outdoor); one child; light situation; South side.—T 76, this office.

WANTED, capable Nurse for County Limerick, baby six months; good references essential.—Mrs. Hill, Ardmore, Bray. 19 E

DOMESTICS DISENGAGED.

AT Miss Greenfield's (over Singer's), Grafton street—Cooks, C. Generals, Parlourmaids, H. Parlourmaids, Housemaids, Nurses, Kitchenmaids.

HOUSEKEEPER (working), Protestant, experienced; highly recommended.—T 70, this office. 19 E

RESPECTABLE Widow would Care Offices or would Caretake for country house, return for Apartments.—1540, Irish Times Branch Office, Blackrock.

SUPERIOR country person seeks position of Working Housekeeper; thoroughly understands all housekeeping duties; highly recommended; gentleman preferred.—S 1965, this office. 18 F

WORKING Housekeeper, in business house; city, suburbs; small family.—T 55, this office. 18 F

WANTED, holiday engagement from beginning September, any kind of work; good needlewoman; indoor or out.—T 48, this office.

YOUNG Woman seeks daily work; city; good papers.—T 53, this office.

SERVANTS' REGISTRY. HOURS: 10 a.m. to 4 p.m. for Servants. 11 a.m. to 4 p.m. for Ladies. Saturday, 11 a.m. to 1 p.m. 31 WESTMORELAND STREET, DUBLIN.

COOKS AND DAIRYMAIDS DISENGAGED.

A GOOD Cook or Cook General, take job permanent. R O 411, Irish Times Branch Office, Rathmines. 18 D

COUNTRY Girl, disengaged, wishes situation Cook General or General; good cook; well recommended. Address "Z 2716, Cook," this office. 18 D

COOK General; Dublin or suburbs; age 19; wages £24; highly recommended. Address "Z 2775, Cook," this office. 19 E

COOK General wants place; plain cooking.—Farrell, Barrack Lodge, Naas, Co. Kildare.

COOK General, House Parlourmaid (sisters) wish situations together; highly recommended.—T 118, this office.

GOOD Cook soon disengaged; Protestant.—32 Royal terrace, West, Kingstown. 18 D

GOOD Singlehanded Cook; good at soups, cakes, pastry; age 37; R.C.; £40 to £45; highly recommended. Address "Z 2774, Cook," this office.

GOOD young Cook disengaged; Pembroke district preferred. Apply by letter, Kelly, 74 Home Villas, Donnybrook.

YOUNG Cook, thoroughly experienced; willing to help generally; can be highly recommended.—T 126, this office. 19 E

GENERALS DISENGAGED.

A YOUNG Girl, good cooking; South side; small washing.—T 103, this office.

A YOUNG General, small family; good references.—T 52, this office.

COUNTRY Girl, 16, wishes situation to train General, small family; South side.—S 1789, this office. 15 D

COUNTRY Girl seeks situation as General; good all round worker.—J. P., 14 Church place, Rathmines.

DISENGAGED, 1st September, an experienced General, good plain cook; clean and tidy. Address "Z 2736, General," this office. 18 F

EXPERIENCED young General, small family; excellent long reference; city.—T 51, this office.

GENERAL, 24, in small family; city preferred; well recommended.—T 50, this office.

GENERAL seeks place; good plain cook; good papers. T 54, this office.

GENERAL seeks place, in suburbs or country; 5 years last situation.—T 56, this office.

GOOD, steady General, experienced. Seen to-day, 11-1, 24 Main street, Blackrock.

MOST respectable young country Girl wishes place as General, small family; Dublin, suburbs. Address "Z 2762, General," this office.

RESPECTABLE Protestant Woman, General; long discharges.—T 120, this office.

STRONG country General; fond of children. Address "Z 2723, General," this office. 18 D

SMART young girl wishes situation to be trained General, small family; well recommended.—T 128, this office. 19 E

YOUNG country Girl seeks employment as General; good reference.—S 1924, this office. 17 E

YOUNG General, understands housework, knowledge plain cooking; North suburbs.—S 1951, this office. 17 E

YOUNG General, small family; suburbs; good papers. T 59, this office.

YOUNG Girl to train General, small family; good papers.—T 102, this office.

HOUSE AND PARLOURMAIDS DISENGAGED.

HOUSEMAID or House Parlourmaid; suburbs preferred; good papers.—T 58, this office.

RESPECTABLE Girl, R.C., wishes training, Housemaid or Waitress; city. Address "Z 2741, Girl," this office. 18 D

RESPECTABLE country Girl wishes to go as single-handed Housemaid; good references; good wages expected; England preferred. Address "Z 2797, Girl," this office.

YOUNG Girl, to be Trained House Parlourmaid; good reference.—S 1762, this office. 15 D

NURSES DISENGAGED.

GIRL, eighteen, seeks position as Children's Sewingmaid; excellent references; indoor or outdoor.—T 81, this office.

INFANT'S Nurse now disengaged. Highly recommended by Mrs. Stephenson, Cranford, Ballsbridge, Dublin. 15 D

RESPECTABLE Girl, R.C., seeks situation as Nurse Housemaid or House Sewingmaid.—797, Irish Times Branch Office, Baggot street Bridge.

YOUNG Children's Nurse, experienced; city; good references.—T 57, this office.

YACHTS, BOATS, ETC.

FOR Sale, cheap, to prompt purchaser, a Ketch Rigged Yacht.—S 1978, this office. 17 E

MOTOR Boat, 17½ feet, good sea boat, with reverse, sails and gear; offers, Dublin district; £75.—T 101, this office. 19 A

SPECIFIC ARTICLES.

ARMY Bell Tents, on best terms.—Coleman, 20 Chancery street. 26 17

BACON Slicing Machines, 1925 Models; cash or in instalments. Particulars free.—Booth Brothers, Stephen street, Dublin. X

BURROUGHES and Watts Billiard Table, full size, leather cushions, for Sale. Apply Palmer, Auctioneer, Waterford.

CASTILE Soap, 9d. per lb.—P. O'Connor, Ltd., 25 D'Olier street, Dublin. 8 19

CURD Soap, 9d. per lb.—P. O'Connor, Ltd., 25 D'Olier street. 8 19

CINEMATOGRAPH and Films for Sale, cost £25, new; what offers? seen by appointment.—T 146, this office. 19 A

FOR Sale, Valor Perfection Oil Stove, 3 burner, and oven; perfect condition; bargain, £3 10/0.—S 1848, this office. 17 E

IRISH Stamps Almanac and Directory, 1799-1830. What offers?—S 1900, this office. 17 E

LINSEED Oil, 5/- per gallon.—P. O'Connor, Ltd., 25 D'Olier street, Dublin. 8 19

METHYLATED Spirits, 6/6 per gallon.—P. O'Connor, Ltd., 25 D'Olier street, Dublin. 8 19

OFFAL for Sale. Apply Royal Exchange Hotel. 18 F

PETROLEUM, finest quality, for Incubators and Primus cooking stoves, 1/5 per gallon.—P. O'Connor, Ltd., 25 D'Olier street. 8 19

RICK Covers, Sacks, Waterproof Covers, Tents, etc. Sale or Hire, on best terms.—M. Coleman, 25 Chancery street. 26 17

RAILWAY Lost Property—500 Umbrellas, 100 Attache Cases, 200 Suit Cases; 300 Pairs Gloves, from 1/-; also 500 Overcoats, Waterproofs, and other useful articles at give away prices. Write for catalogue, W. Cullen, Agent, 31 Lower O'Connell street, Dublin. 31 X

SACKS AND WATERPROOF COVERS, TARPAULINS, CART AND RICK COVERS. PETRIE BROTHERS, MANUFACTURERS, 35, 36 and 37 USHER'S QUAY, DUBLIN. X

SAFE for Sale, height 5ft., breadth 3ft.; "Reliance" make. Apply Edgar Allan, 10 South Great George's street, Dublin. 18 F

SANCTUARY Oil, of unequalled quality.—P. O'Connor, Ltd., 25 D'Olier street. 8 19

SOAP—Scrubbing Brown, 6/- per stone.—P. O'Connor, Ltd., 25 D'Olier street. 8 19

SOAP—Best XX Crown Soap, 6/9 per stone.—P. O'Connor, Ltd., 25 D'Olier street. 8 19

SOAP—Ordinary Best Crown, 6/- per stone.—P. O'Connor, Ltd., 25 D'Olier street. 8 19

TYPEWRITERS, cheap; all makes; fully guaranteed. Norman, Typewriter Works, 7 Eden quay. 19 A

TURPENTINE, best quality, 7/6 per gallon.—P. O'Connor, Ltd., 25 D'Olier street. 8 19

USED Oliver Typewriters, from £3.—Booth Brothers, Dublin. X

WASHING Soda, 5/9 per cwt.—P. O'Connor, Ltd., 25 D'Olier street. 8 19

SPECIFIC ARTICLES WANTED.

ANTIQUE Silver Cups, Candlesticks, Salvers, Sugar Bowls, etc.; also Diamond Ornaments, Precious Stones and Old Gold; highest prices given.—West and Son, Grafton House, Grafton street. T

BENSON'S give best prices for old Gold, Silver, and Platinum; also Artificial Teeth; cash by return.—31 Mary street, Dublin. 10 X

BATH Chair, in good order; rubber tyres; very light.—T 72, this office.

DIAMONDS, Old Gold, Antique Silver, Miniatures, etc., Purchased for cash.—Edmond Johnson, Ltd., 94 Grafton street. T

FEATHER BEDS WANTED. Highest prices given. Will send to examine in city. IRISH FEATHER CO., LTD., TARA ST., Dublin. IRISH FIRM. 'Phone 661. T

OLD Gold, Silver, Watches, Jewellery, Diamonds, Antique Silver, Old False Teeth; nearly double usual prices paid. Bring or post, Orgel and Co., 35 Nassau street, Dublin. 18 F

WANTED immediately, Gas Cooker (lined), in good condition; medium size.—S 1907, this office. 17 E

WANTED to Buy, Furniture, Books, Magazines, Novels, etc.—Woods, 77 Aungier street. 17 A

3/- PER Tooth given for old False Teeth on metal. Cash sent return post.—Dental Depot, 4 Garfield street, Belfast. 26 7

MACHINERY.

BINDERS, Massey Harris, and Binder Twine.—The Dairy Engineering Co. of Ireland, Ltd., 21 and 22 Bachelor's Walk, Dublin. X

CABINETMAKERS—Machinery and Tools of every description stocked and supplied.—Booth Brothers, Dublin. X

FOR Sale, Rails, suitable for Girders, Uprights for Hay Sheds, Gate Posts, etc.; new Galvanised Barbed Wire, 10ft. Boiler Tubes and Bed Angles, suitable for fencing.—McGowan Brothers, Store street, Dublin. 5 E

FOR Sale, Wood's New Century Reaper Binder; never used; £35.—Roughan, Ennis. 18 F

FOR Sale, 8 H.P. Verity Motor, voltage 220, also 5 B.H.P. Crossley Gas Engine; cheap to prompt purchaser.—Haughton, Carlow. 18 F

FOR Sale, Electric Lighting Set, suitable for country house or hall; Engine and direct coupled Dynamo, Switchboard and Fuller Battery of 56 cells. Offers for whole or part of Plant to Rev. H. MacManaway, Rectory, Enniskillen. 18 F

HIGH Class Threshing Machinery for Hire, Balers or Straw Trussers attached.—Moore, Clonee, Dublin. 17 E

PUMPS, Pumps, Pumps, for shallow and deep wells; expert advice.—The Dairy Engineering Co. of Ireland, Ltd., 21 and 22 Bachelor's Walk, Dublin. X

POWELL'S Potato Diggers, lowest prices, from stock. Kennan and Sons, Ltd., Fishamble street, Dublin. X

REAPER and Binder, two Harrows, Plough, Weight Scales, two Sets Harness.—Kavanagh, Newgrove, Raheny. 18 D

TRACTOR Wanted, with pulley attachment; must be in good order and mechanically sound; state lowest price. Address "Z 2750, Tractor," this office. 18 F

WILBY and Co., Ltd., Belting Manufacturers, 49 High street, Dublin. 'Phone 51176. 156 5

10 H.P. Robey Portable Engine for Sale; double cylinder, extra large firebox; in excellent condition. Address "Z 2753, Engine," this office. 6 19

200 K.W. and 50 K.W. 220 volt Bellis-Siemens Steam Sets; also 100 K.W. 220 volt, Diesel Engine, Siemens Set; large stock Dynamos and Motors, new condition; low price. Address "Z 2651, Machinery," this office. 17 E

TIMBER.

FOR Sale, in Midland county, a quantity of heavy Timber, comprising Beech and Elm, Larch, etc.; 800 tons or thereby; 1½ miles from rail, and 3 from canal. Address "Z 2707, Timber," this office. 18 F

SALE, thirty large Trees, convenient to city. Apply 3 Chatham street.

TIMBER—Wanted, about 50 tons sound, seasoned, heavy crooked Oak, autumn felled, suitable for boat building. Apply John Tyrrell and Sons, South quay, Arklow. 19 A

TIMBER—Ash, Elm, large Sycamore and Oak Wanted; near M.G.W. Railway or Grand Canal preferred; all classes; good price given. Address "Z 4073, Timber," this office. 16 X

SPORTS AND PASTIMES.

ANGLING—Fishing Rods, Reels, Lines, Flies and General Tackle; Rods Repaired; best house in Ireland; list free.—Garnett, Crampton Court, Dublin (opposite Dublin Castle). 13 T

FISHING—Rods, Reels, Lines, Flies, and Tackle of every description; large stock. Rods repaired; illustrated Catalogues free.—L. Keegan, Inns quay, Dublin. 8 14

GUNS—Webley and Scott's unrivalled Shot Guns, high grade; moderate price; fine finish; also B.S.A. and other makes; large stock. Illustrated catalogues free.—L. Keegan, Gunmaker, Inns quay, Dublin. 8 14

GUN Repairs of every description executed on the premises by skilled gunsmiths only. Largest and best equipped workshop in Ireland, specially for Gun repairs. Moderate charges; prompt attention.—L. Keegan, Gunworks, Inns quay, Dublin. 8 14

GUNS and Gun Repairs—Work of most exacting nature satisfactorily done at moderate prices by the best Gunsmiths in Ireland. Agent for Vickers' world-famed Guns. Our "Sure Death" and "Kliquik" Cartridges give greatest satisfaction. Gun lists free. 'Phone, 811.—M. Garnett, Gunmaker, Crampton Court, Dublin (opposite Dublin Castle). T

DRESS AND COSTUME.

ABOUT Clothes—Mrs. Higgins, 1 Aston's quay; highest prices Ladies', Gents', Children's Left Off Clothing, Jewellery, Artificial Teeth; country parcels received. T

ABOUT Clothes—Mrs. Cusack, 65 Aungier street, gives highest prices for Left Off Clothing, Furniture, etc.; distance no objection. T

ABOUT Clothes—Highest Prices for Ladies', Gents', Children's Left Off Clothing, Furniture; distance no objection.—Mrs. White, 15 Aungier street. T

CASH paid for Left Off Clothes, Jewellery, Furniture, Pictures, China, False Teeth; postcard immediate attention. Telephone, 435, Rathmines.—Wellington House, 35 Wellington quay. T

CHARACTER from Handwriting—Send in your Specimen, enclosing Coupon from to-day's "Weekly Irish Irish Times." F

CAREERS and Responsibilities—All Parents and Students should read the Students' Page of the "Weekly Irish Times" to-day. F

FOR Sale, Limerick Lace Wedding Veil; seen by appointment.—K. F., Irish Times Branch Office, Kingstown. 14 E

"IRISH Lace," direct from worker to wearer; Carrickmacross Lace Scarfs, 70/-.—Gordon's, 44 and 22 Mary street, Dublin. 10 T

LADY, going abroad, Selling smart Coat, Costumes, Jumpers; cheap.—T 65, this office. 19 A

NOVEL Crystal Circuit—For Wireless Workers see the "Weekly Irish Times" to-day. F

REAL Harris Tweed, from loom to wearer, now 6/- yard; all wool, handmade, ideal for sporting and negligee wear; patterns post free.—Mrs. Morrison, Dept. IDI., Leverburgh, Harris, N.B. 10 X

YOUNG Dublin Lady, going abroad, has Coats, Costume, Dresses.—S 1908, this office. 17 E

GARDEN, FARM, BEES, ETC.

ALL Owners of Gardens to ensure best results should Sow Drummond's specially tested Vegetable and Flower Seeds; awarded over 2,000 First Prizes.—W. Drummond and Sons, 57 and 58 Dawson street. T

BRUSSELS Sprouts, strong transplanted, 2/6 100, postage 9d.; 30 2/- free.—Ramsay, Ballsbridge. 10 X

BRADSHAW, Nurseryman, Artane, and 13 Parliament street—Gardens Renovated; estimates free. 18 F

CELERY, strong transplanted, crisp, nutty flavoured varieties, pink and white, 4/6 100, 50 2/6, free; illustrated cultural instructions.—Ramsay, Ballsbridge. 10 X

CABBAGE Plants in best variety—Early Whitening and Drumhead, also Savoys, per 100 2/-, per 1,000 15/-; Borecole 2/- per 100; Broccoli Plants in best variety, for succession October to June, per 100 3/6, per 1,000 21/-; Brussels Sprouts, Leeks and Lettuce, per 100 2/6; carriage paid.—Wm. Power and Co., Waterford. 16 12

CHRISTMAS Hyacinths—Pink, White, Light Blue, Clear Yellow; plant now (three to five inch pot); per dozen 4/6; Snowdrops, 6/- 100, post free.—Wm. Power and Co., Waterford. 16 12

HONEY Sections, 24/- dozen; Eve Apples. After 4 o'clock, Roebuck Grove, Donnybrook. 17 E

HAY for Sale—Prime Old Meadow, in cock.—Murray, Shankill Castle, Shankill, Dublin.

MACKEY'S Premier Tripoli Onions—Red Flat Italian, 1/6 per oz.; Giant White Italian, 1/6 per oz.; Giant Lemon Rocca, 1/3 per oz. 15 F

MACKEY'S Premier Cabbage Seed—The two best non-bolting varieties: Mackey's Selected Offenham, Mackey's Improved Nonpareil, each 1/4 per oz.; special quotations for large growers for market. 15 F

MACKEY'S Complete List of Autumn Seeds, Vegetables and Flowers, please ask for copy, post free.—Sir James W. Mackey, Ltd., 23 Upper O'Connell street, Dublin. 15 F

MUSK, old scented Lemon Eucalyptus, 3d.; Scarlet Lobster Plants, 1/- each; Scarlet Cinerarias 1/6, mixed 1/4; Double and Single Petunias, exquisite Chinese Primroses, 3/6; young Parsley, 9d. dozen; list free.—Lodge, Gorey, Ireland.

POWER'S Cabbage Seed—Improved Nonpareil, Irish Victor, Favourite Early, Selected Offenham, Ellam's Early, Flower of Spring, all per oz. 1/-, packets 6d.; First and Best and Wheeler's Imperial, oz. 1/3, packets 4d.; Enfield Market, oz. 10d.; Champion Drumhead and Flat Dutch, oz. 8d.—Wm. Power and Co., Waterford. 16 12

POWER'S Onion Seed—Giant Rocca, Large Red Tripoli, Large White Tripoli, all per oz. 1/6, pocket 6d.; Globe Tripoli and White Lisbon, oz. 1/-; Ailsa Craig, oz. 2/6.—Wm. Power and Co., Waterford. 16 12

POTTING Mould, finest quality, specially prepared, as used here, 1/9 and 2/- bushel, two bushels 2/6 and 3/-, delivered.—Ramsay, Ballsbridge. 10 X

VEGETABLE Plants, from superior strains of Seed—Defiance Early White Cabbage, Ellam's Early and Late York, Curled Borecole, Drumhead, Flat Dutch, Savoy, 1/6 100, postage 1/-; Broccoli, best varieties for winter and spring cutting, 2/6 100; Lettuce, 2/6 100, postage 1/-.—Ramsay, Ballsbridge. 10 X

POULTRY, CAGE BIRDS, DAIRY.

A—PLUMP, tender, Spring Chickens for table, 1/6 per lb., postage paid.—Manager, Ballydivity Poultry Farm, Dervock. 15 D

A NUMBER of second year pure bred Leghorns for Sale; good opportunity to secure first class stock for breeding pens; price 6/- each.—Montgomery, Anglesey, Killiney. 19 A

BEAUTIFUL large roasting Fowls 5/- pair, ditto Ducks 6/- pair, heavy boiling Fowls 4/9, trussed; post free.—Mrs. Fitzgerald, Park House, Rosscarbery. 17 E

DAIRY Utensils, Separators, Churns, Butter Workers, latest and up to date.—The Dairy Engineering Co. of Ireland, Ltd., Bachelor's Walk, Dublin. X

DIRECT from country—Butter, 2/-; Eggs, 2/-; Chickens, from 4/- pair, 8/-; order free; cash.—Dawson, Newbliss. 15 D

EXCELLENT roasting Fowls 5/-, pair, beautiful Ducks 5/-, beautiful Boilers 4/6 pair, trussed; postage paid, cash.—Miss Jones, The Farm, Rosscarbery. 19 A

FOR Sale, pure bred Indian Runner Drakes, price 10/- each. Apply to Mrs. Condon, Clounishkane, Newcastle West. 18 D

FOR Sale, young White Indian Runner Drakes (Taylor's strain), 4/6 each; carriage extra.—Miss Featherstonhaugh, Killeen, Mountmellick. 18 D

HOUSES for Poultry—Lists from Manufacturers, George Perry Co., Ltd., Camden row, Dublin. 31 X

LARGE Roasting Chickens and Ducks, 6/-, 7/- pair; trussed, post free.—Donovan, College road, Rosscarbery, Cork. 15 D

MISS Woods having finished showing will sell all her Champion and Cup winning Bantams, cheap; all varieties.—Newtown street, Strabane. 17 E

NEW laid Eggs for Sale.—The Laurels, Foxrock. 18 D

PURE Leghorn Pullets, March; 9/- each. Address "Z 2735, Poultry," this office. 19 A

R.I.R. Hens, 8 hatched March, '24, 4 hatched March, '23 (Simon Hunter); fine birds; 30/- to clear.—Briscoe, Castlerea. 19 X

SIX Silver Campine Pullets, April, 35/-; 12 White Leghorn Pullets (Cam's), 11 weeks, 30/-.—Ballinastraw Farm, Avoca.

WANTED, thirty to forty gallons pure New Milk daily, direct from farm.—S 1776, this office. 15 D

WHITE Leghorn Cockerels, Cavanagh strain; price 5/- each; carriage extra.—Moran, Clonkeen, Piseon, Athlone.

30 MIXED Chickens, week, 25/-; 12 day old, 9/-. H. Smith, Newtown, Drogheda.

FURNITURE.

AT Highest Value—James Hill and Son, Bachelor's Walk, Purchase Furniture, Pianos, Antiques. T

BEAUTIFUL 5ft. solid Mahogany Inlaid Bedroom Suite, large hair stuffed Chesterfield Suite, Sideboard; owner leaving.—T 60, this office. 19 A

FURNITURE and Carpets for Sale—Hibernian Bank House, Upper Dorset street. 17 E

FOR Sale, handsome Oak Sideboard, Diningroom, Drawingroom Suites, Bookshelves, Carpet.—86 South Circular road, Kilmainham. Call morning or evening. T

FOR Sale, Ebony Wood China Cabinet and six Mahogany Diningroom Chairs; can be seen by appointment; no dealers.—T 88, this office. 19 E

FOR Sale, handsome Chiffonier; no dealers.—L., Walton's, Kingstown.

LAWLOR, Briscoe will buy or sell your surplus Furniture. Auctions every Thursday.—35 Ormond quay. T

MAGNIFICENT Furniture, including German Overstrung Piano; cheap; owner leaving.—S 1761, this office. 15 D

SECONDHAND Carpets for Sale, also Carpet Squares, made up from remnants, at reduced prices.—Millar and Beatty, Ltd. X

SOME new Furniture for sale, also Pram; everything of the very best.—T 111, this office. 19 A

MUSIC, PIANOS, ETC.

BELTONA Special Records, "I'm Alone," 2/6, post 6d.—Gramophone Stores, Johnson Court, Grafton street. 6 X

COUNTRY Teacher wants Piano; state lowest price and maker.—S 1760, this office. 15 D

FLUTE Music Publications. Please write for lists. Potter's, 36-8 West street, Charing Cross road, London. X

FOR Sale, Upright Piano; very good condition; £20 or nearest offer.—T 141, this office. 19 E

LADY starting School requires Upright Piano or small Grand; state full particulars; no dealers.—T 121, this office. 19 C

METAL Frame, Upright, Grand Piano for Sale; English maker; bargain. Reply, "Piano," c/o Hart's Stores, Glasnevin. 17 E

PIANO, Upright, iron frame, full trichord, check action, rosewood case, powerful sweet tone, by Broadwood, London.—T 89, this office.

VERY old Violin for Sale, age 150 years; £15.—T 47, this office. 19 A

WANTED, Upright Piano; state full particulars, maker and lowest price; no dealers.—S 1846, this office.

HORSES, HARNESS, ETC.

A BLACK Pony, 4 years, 12 hands; Trap and Harness if required.—Toole, Ballywaltrim, Bray. 19 A

FOR Sale, several Sets Secondhand Harness, pony, cob, and full size; also one Set special London made Van Harness; 25 Secondhand Saddles, by well known makers.—Box and Co., 68 Dame street. T

HORSE for Sale, suitable for farm use. Apply Steam Works, Rathmines. 17 E

HARNESS, donkey, pony, cob, and full size. See our enormous stock, compare quality and price.—Box and Co., 66 Dame street. T

HARNESS, New and Secondhand, in stock.—Patterson, 6 George's quay, corner Butt Bridge. Established 1890. 'Phone, 3584. T

MARE for Sale, suitable for farm work. Apply 53 Townsend street. 19 E

PONY, Round Car, rubber tyres, lamps, cushions for Sale; also Pony Phaeton, not rubber tyres; Cart, Harness.—St. John's, Terenure.

ROAN Pony, Mare, 12 hands, 8 years, absolutely quiet, sound and Inside Trap, rubber tyres; Tan Harness; splendid turnout; together or separately; cheap.—Fry, 14 Effra road, Rathmines. 19 E

SMITH'S Harness never wears out.—93 Marlborough street (one minute from Nelson's Pillar). T

SALE, Pony, twelve and a half hands high, six years old; Brown Gelding, quiet in harness; any trial. Apply 3 Chatham street. 17 E

SALE, Chestnut Pony, 13.2, five years; prize winner Horse Show; very promising jumper; ridden by children.—Wynnstay, Clonskea.

VEHICLES.

RUBBER Tyres, all sizes, fitted at short notice.—The City Wheel Works, Ltd., Great Brunswick street, Dublin. T

CATTLE, LIVE STOCK.

COWS—For Sale, a few Jerseys, Cows and Heifers.—Glenageary Park, Kingstown; apply Steward. 17 F

CHINCHILLA Rabbit Fur Farming pays. Some choice Stock, all ages, for Sale; pure Trevor blood. Peirce, Lowville, Sutton, Dublin.

FOR Sale, 3rd Calf Kerry Cow, rich milker; calving September. Address "Z 2701, Cow," this office. 18 D

FOR Sale, Pure Bred Jersey Cow, due to calve Sept. 7th.—Abbott, Rathmichael, Shankill. 19 A

PIGS—50 strong Stores; also small ones.—Blacklock House, Blackrock. 15 D

PURE bred Kerry Heifer, served by pure bred Kerry bull last June. Address "Z 2702, Heifer," this office. 18 F

SHEEP—Send your orders for Ewes (Horned, etc.), also Cattle.—M. P. Monoghan, Oughterard. 17 E

SALE, a small lot of common Cattle, very suitable for rough pasture; two and three year old; lowest price £8 each. Address "Z 2703, Cattle," this office. 18 F

SPRINGING Heifers for Sale, eleven first class; calving September and October.—Murray, Shankill Castle, Shankill, Dublin.

SALE, Black Springer, time up third calf; suit lawn.—Jolly, Merville, Stillorgan. 19 A

TWO Cows, in good condition, for Sale.—Montgomery, Anglesey, Killiney. 19 A

DOGS.

AT Bray, Wednesday, Sept. 9th—The Great Irish National Championship Dog Show schedules now ready. Send P.C. to James O. Nicholson, Millmount Villas, Drumcondra, Dublin. E

A FEW Schedules left for the Great Irish National Championship Dog Show. Entries close August 26th. Send P.C. to Nicolson, Millmount Villas, Drumcondra, Dublin. 19 F

BLACK Cocker Pups, by Champion "Knut," dam Rosheen Dhu of Mornington.—Irvine, St. Patrick, Mornington road, Ranelagh. 18 F

BULLDOG, Brindle, pedigree, make stock or show dog, magnificent animal; also Blue Terrier, clever, suitable as companion, quiet with children; owner must sell, travelling.—T 110, this office. 19 A

CHAMPION Bred Smooth Fox Terrier Dog, 4 months, £5; Brood Bitch, 5 years, £2; Stud Dog, 9 years, 30/-; best ratters; sacrifice, approval.—Lucas, Roscrea. 18 A

COCKER Pups, pure bred, for Sale; two months old. Byers, Whorton House, Whorton terrace, Harold's Cross Bridge.

COLLIE Dog, trained cattle, sheep, 30/-; Collie Bitch, a magnificent animal, 10 months, 25/-.—Ballinastraw Farm, Avoca.

FOR Sale, Sealyham Puppies, champion blood, 3 months old, nicely marked; Dogs 50/-, Bitches 30/-; also 3 Smooth Fox Terrier Bitches, 8 months old; beauties; champion blood; 30/- each or best offers; must be cleared.—Copeland, Railway View, Enniscorthy. 17 D

FOR Sale, Pedigree Setter Bitch, 17 months old; shot over this season. Address "Z 2717, Setter," this office. 18 D

FOR Sale, Red Setter Pups, fully pedigreed; bench and field winner strain. Address "Z 2733, Pups," this office. 18 F

FOR Sale, Labrador Retriever, nine months.—Morrissey, Gamekeeper, Adare, Co. Limerick. 19 A

FOR Sale, Pure Bred Labrador Retriever Dog, 15 months, partly trained, will retrieve land and water; £4 or nearest offer. Apply R. J. Taylor, Dromahair. 19 E

FOR Sale, Pedigree English Setter, female, 14 months old; Field and Bench strain. Particulars, Shallice, Newtown, Waterford. 19 A

IRISH Water Spaniels—For Sale, famous Red Hugh O'Neill, Winner of Championship on 17th March at Ballsbridge, Dublin, two Firsts and two Specials at Balmoral, Belfast, 1st at Dungannon; also Lovely Girl Brood Bitch, two Pups, Dog and Bitch, six months old, by Lovely Girl and Red Hugh. Apply to John Diver, Market street, Strabane. 6 D

PEKINGESE Pup for Sale, perfect specimen; pedigree from Ah Cum.—Mrs. Savill Nolan, Edward place, Clonmel. 15 D

PURE Collie Pups for Sale; Bitches 5/-, Dogs 8/-. Address "Z 2757, Pups," this office. 19 A

RED Setter Puppies, by "Rufus of Riverside," by "Shaun of Boyne" out of "Riverside Floss," by Champion "Terry of Boyne"; 3 months old.—Dixon, "The King's House," Chapelizod.

SEALYHAM Dog Pup for Sale, splendid pedigree, eleven months old; price nine guineas.—Miss McCormick, Blackrock House, Blackrock. 18 F

WANTED, well trained Irish Water Spaniel; state lowest price, etc.—S 1870, this office. 17 A

WANTED, Pointer or Setter, fully trained; approval necessary; particulars. Address "Z 2699, Setter," this office. 17 F

WANTED, young Male Dog or Puppy, smooth haired Fox Terrier, with Cocker strain.—T 78, this office.

YORKSHIRE Puppy for Sale, female; pedigree. See 1 Belgrave square, Rathmines.

BUSINESS, BUSINESS PREMISES LANDS, ETC.

SALE AND WANTED.

A SECOND Floor Office to Let; electric light—12 St. Andrew street. T

A NICE, airy, roomy Office to Let; immediate possession; some fittings; over Keating's Motor Works, 32-33 Lower Abbey street, Dublin. 15 D

BUSINESS Premises, 61 Amiens street (possession). Auction To-day (20th August); situate good part ready money thoroughfare.—Battersby, Auctioneers, Westmoreland street. 8 12

BUILDING Ground—Superior Sites to Let for Houses, Bungalows, etc., on Sandford road and Belmont avenue lease; lease 900 years.—Building Estate, 125 Sandford road, Dublin. 15 D

BLACKROCK—Business Premises, well established, at 32 George's avenue, Newsagency, Grocery, etc., together with vacant Cottage; clear possession of entire; lease 900 years, subject to £5; sound investment. Apply Hanley and Co., Auctioneers, Main street, Blackrock.

BUILDING Sites to Let, good residential neighbourhood, 10 minutes from Terenure tram; mountain views, Vartry water.—St. John's, Terenure.

CONTINUED ON PAGE 3.

PREMISES, ETC., CONTINUED (FROM PAGE 2)

BUILDING Site for Cottages, Ashe street, Inchicore, 82 feet frontage; long lease. Particulars, 2 Lower Ormond quay. 19 A

CONVENIENT to Kenilworth Park, adjoining Harold's Cross road—Premises, until recently used for laundry, held for ever, indemnified from rent, suitable for factory. Apply 25 Ely place. 19 A

FOR SALE, OLD-ESTABLISHED GROCERY, WINE AND SPIRIT BUSINESS, EXCELLENT TRADE CONNECTION IN PROSPEROUS MUNSTER TOWN. OWNER RETIRING AFTER SUCCESSFUL BUSINESS CAREER. Address "Z 2770, Business," this office. 19 A

FOR Sale, Stock, Fittings, and Goodwill of Grocery and Egg Business, as a going concern, situated in Co. Fermanagh; weekly turn over £130 to £150; cash offers in writing (goodwill valued at £400) only considered. Address "Z 2658, Business," this office. 17 E

FRUITERER'S and Greengrocer's Business, doing good family trade; splendid position.—T 105, this office.

FOR Sale, large Licensed Grocery and Drapery Premises, in a good Western town; price £800. Address "Z 2765, Business," this office.

FOR Sale or Letting, spacious Premises, consisting of two floors, 200 feet by 80 feet, electrically wired throughout, suitable for manufacturing purposes, adjacent to Southern quays. Apply John Carroll, Land Agent, 54 Dawson street, Dublin. 19 A

GARAGE, private lock up.—148 Leinster road. 18 F

GARAGE Accommodation, motors and bicycles; concrete floor; water.—65 Lower Leeson street. 18 F

GARAGE, Rathgar (Neville road), good accommodation, to Let; moderate terms. Apply 20 Neville road. 18 E

GROUND to Let for Building (Bray), half acre, £6, whole, £12; Bungalow, built £750.—T 125, this office. 19 E

LARGE Premises to Sell or Let, near South quays; suitable for factory or stores. Address "Z 445, Premises," this office. T

LARGE, well lighted Office to Let, 1st September.—21 Dawson street. 15 D

LADIES' Hairdressing—Specially suitable Premises, in first class county town, 50 miles from Dublin, to Let; moderate rent. Splendid opening for good Hairdresser. Address "Z 2646, Premises," this office. 15 F

LOWER Abbey street—Splendid Premises for Sale or Letting in this central neighbourhood.—North and Co., 110 Grafton street. 14 X

OFFICES to Let, with Store accommodation, South William street; suit agents carrying stock; alterations and decorations to suit tenant's requirements if application made early.—S 1886, this office. 17 E

OFFICE to Let—Sullivan, 12 Fleet street. 19 A

POULTRY, Pork or Fruit—Exceptional opportunity offers for above in principal thoroughfare; rent 30/- weekly; present trade Grocery; Goodwill, Stock, Fittings, etc., £175; purchase of Stock optional if desired.—T 24, this office. 18 F

PHIBSBOROUGH District—For Sale, Shop and House, five apartments, h. and c., price £1,160.—North and Co., 110 Grafton street. 14 X

RABBITS—Wanted, Trapping of well stocked Demesnes, for cash; careful trappers; excellent reference.—Murphy, Rose Cottage, Borrisoleigh, Thurles. 19 A

SUITE of three Offices to Let, together or separately; seen 1-2.30, 5-6. Apply 5 Nassau street. 17 D

SHARE of Furnished Office, newly decorated, well lighted, central, vicinity Dame street.—T 95, this office.

SACKVILLE street, best part—Valuable Basement to Let, suit hairdresser, tea rooms, or any wholesale business; rent £100 yearly.—Corrigan and Co., 4 Grafton street.

SOUTH City—To be Let, in very busy thoroughfare, splendid Premises, Shop and House.—North and Co., 110 Grafton street. 14 X

SALE, High Class Grocery and Provision Business, semi-suburban trade, great possibilities, principal street, Dublin, large Shop and House; long lease.—T 145, this office. 19 A

TO Let, First Floor Front Wareroom, plate glass windows, 21' wide x 9' high; suitable ladies' dress warerooms or offices. Apply Martin, Ltd., on Henry street. 16 D

TO Let, Grocer Shop, good dwellinghouse, extensive out-offices, garden, Co. Tyrone; possession 1st October. Address "Z 2754, Shop," this office. 18 F

WANTED, large Room suitable for lecture, seating about 100, vicinity O'Connell street.—S 1883, this office. 17 E

19 AND 20 Bachelor's Walk—Extensive Premises, to be Sold or Let.—T. Dunn, 49 Watling street. 17 E

STABLING AND GRAZING.

GRAZING—Aftergrass, over 6 Irish Acres.—Steward, Glenageragh House, Glenageary. 17 E

HOUSES AND LANDS FOR SALE.

AUCTION To-day (20th August), "Merlyn," 4 Sydney Parade (possession), a charming semi-detached non basement House; pretty grounds, well stocked garden.—Battersby, Auctioneers, Westmoreland street. 8 12

AUCTION To-day (August 20th), 44 Upper Gardiner street (possession), free of rent for ever, situate two doors Dorset street; suitable conversion shop or doctor starting dispensary.—Battersby and Co., Auctioneers, Westmoreland street. 8 12

AUCTION To-day (20th August), 5 Parnell square (possession), fine old Dublin mansion, on tram line; suitable hotel, club, or societies.—Battersby, Auctioneers, Westmoreland street. 8 12

"ALMOST Every Tram" passes Albert MacArthur, "The Housefinder," New House Agency Establishment, 52 Lower O'Connell street. 15 D

ARKLOW—(Freehold) comfortable House for Sale; two reception, 3 bedrooms, bath (h. and c.), kitchen; wired for electric light; garden; delightful situation, overlooking sea; good bathing; splendid strand. S 1972, this office. 18 F

ATTRACTIVE, Compact House, beautifully decorated, Iona Crescent, £1,050; Holybrook road, garage, £1,100, vacant; Claude road, £900; Columba's road, £800, possession.—Kelly, 71 Iona road. 18 F

ADJOINING Kenilworth square—Choice, semi detached Cottage House, on tram line, with side entrance; vacant possession; price £650.—S 1968, this office. 17 E

AT Belvedere Place—For Sale, with possession, compact, substantial House, suitable for private hotel. North and Co., Grafton street. 14 X

AT Drumcondra—Neat, newly built House, 5 apartments, garden front and rear, £750.—North and Co., Grafton street. 14 X

AT Achill road, Drumcondra—Compact House, 6 apartments, bath, garden, room for garage.—North and Co., Grafton street. 14 X

AT Chapelizod—For Sale, with possession, non-basement House, 7 apartments, hot bath.—North and Co., Grafton street. 14 X

AT Orwell Park—For Sale, with possession, modern detached House. Terms, North and Co., Grafton street. 14 X

AT Rathgar—Non-basement, modern House, 6 apartments, bath, garage; £850.—North and Co., Grafton street. 14 X

AT Ranelagh—Semi-detached non-basement House, 8 apartments, electric light, £950.—North and Co., Grafton street. 14 X

AT Pembroke road—Well built House for Sale, with possession. Terms, North and Co., Grafton street. 14 X

AT Park avenue—Detached double fronted non-basement House, 9 apartments, garden, room for garage, etc., £2,250.—North and Co., Grafton street. 14 X

AT Merrion—House, containing 10 apartments, hot bath; also small House, £775.—North and Co., Grafton street. 14 X

AT Sandymount—Neat compact House, 2 reception, 4 bedrooms, hot bath, electric light.—North and Co., Grafton street. 14 X

ADJOINING Beggar's Bush—£400, 5 roomed, non basement; possession.—Arthur Jones, Son, Greystones.

BRAY—Bijou House and Furniture, £1,400; another, £1,000; £350, 3 acres; Greystones, 3 Cottages, large garage, £1,200; 5 acres, £300; possession.—Arthur Jones, Son, Greystones. 17 E

BLACKROCK—For Sale, 9 Newtown avenue, compact House, 5 apartments; long lease; vacant possession. Apply 29 Newtown Avenue. 19 A

BALLSBRIDGE—Modern Non Basement House, 2 reception, 4 bedrooms, kitchen, scullery, bathroom; good gardens; electric light, gas; £1,150, or near offer. Address "Z 2732, House," this office. 19 E

BRAY—Seven Acres Site for building, largely pleasure grounds, £200.—T 124, this office. 19 E

CLONTARF—Substantially built House, containing drawing and dining rooms six bedrooms, hot bath, electric light, telephone, nice garden, side and rear entrance; room for garage.—T 90, this office. 19 F

DALKEY—For Sale, with immediate possession, semi detached, double fronted, beautifully situated Residence, overlooking the sea, with charming views; two sitting, four bedrooms, maid's room; steps to sea, private bathing; moderate terms. Apply Battersby and Co., 39 Westmoreland street. 17 12

DRUMCONDRA, Modern House for Sale, 2 sitting-rooms, 3 bedrooms, kitchen, scullery, hot bath, electric light, 2 gardens, back entrance, good order; reasonable.—S 1914, this office. 17 E

DOVER, Kent—Capital Small Holding, 9 acres of rich land, centre of village; 5 rooms, new bungalow, and crops and stock; £725.—Woodland, Dover. 19 F

DALKEY, Breffni road—Two newly built, semi detached Houses, 9 rooms, all modern conveniences; price £1,400; ground rent £10 and £8 each.—Geo. Bower, Builder, Ballybrack. 19 A

FOR Sale, detached non basement House, vacant possession, Brighton square, Rathgar; 3 reception rooms, 6 bedrooms, bath (h. and c.), electric light, garage to hold 3 cars, orchard, usual outoffices; every convenience; £1,800; to be sold privately.—S 1979, this office. 18 F

FOR Sale, 15 Addison road, Fairview; immediate possession. Seen daily, 6 to 8 o'clock. 18 F

FOR Sale, a 9 Acre Farm, Co. Armagh, near good market town; good Cottage Residence; low rent. Address "Z 2743, Farm," this office. 18 A

GENTLEMAN'S beautiful Residence for Sale in Leinster, 46 or 190 acres; moderate price.—S 1927, this office. 17 12

GREYSTONES—For Sale (possession), substantial, well built House, convenient to sea; 3 sitting-rooms, 6 bedrooms, maid's, bath (h.c.), e.l.—Rochfort Doyle, Auctioneer, Greystones. 'Phone 32. 17 E

GLASNEVIN—"Bendemeer," 2 Iona Drive—Modern House, semi detached; with possession; electric light; large garden; space for garage at side. 18 F

HARCOURT street—For Sale, with possession, very fine House, suitable doctor, private hotel or flats; good accommodation, in first class order. Apply Battersby and Co., Agents, 39 Westmoreland street. 18 F

HOUSE for Sale, Howth; beautiful situation, southern aspect, on tram line; two sitting, three bedrooms, kitchen, bathroom, verandah; moderate price; long lease or freehold; good water supply and sewerage. Address "Z 2744, House," this office. 18 F

HOUSE for Sale; possession.—3 Le Bas terrace, Leinster road, West, Rathmines. 19 A

"JUST you try" Albert MacArthur, "The Housefinder," he's doing a big business at 52 Lower O'Connell street. 15 D

KIMMAGE—Six roomed House, good garden; possession; offer asked.—S 1882, this office. 17 E

MODERN, five roomed House for Sale at Inchicore. Levin, Goldenbridge House, Inchicore. 14 E

POSSESSION, 23 Haroldville avenue, South Circular road—Nice semi detached House, every modern convenience; part purchase money sufficient. Key 1 Dolphin terrace. 19 A

RATHGAR—13 Airfield road, vacant possession; 8 apartments. Particulars 27 Frankfort avenue. 17 E

RATHGAR road—8 Roomed House and Kitchen; good gardens; sell for £900; clear possession.—Corrigan and Co., 4 Grafton street.

RANELAGH road—8 Roomed House, bath (h. and c.); rent only £6 10/-; price £950; possession.—Corrigan and Co., 4 Grafton street.

RATHGAR, 18 Kenilworth road (possession), compact House, newly decorated, electric light; moderate. 19 A

SALE, Monkstown, Kingstown, Sandycove, Dalkey, Killiney, Blackrock, Merrion, Ballsbridge, beautiful Houses, reduced prices; large and small, detached; possession. Orders to view, Boag, 24 Main street, Blackrock. 16 D

THE National Estate Agency has a large and varied list of Farms, Business Premises and Houses for Sale in all parts of Ireland. Call or write, Offices, 66 Middle Abbey street, Dublin. 9 X

£790—GREYSTONES—Non basement 7 roomed House, half acre, electric light; possession.—Arthur Jones, Auctioneers, Greystones. 17 E

£1,250 (POSSESSION), Grosvenor road, Rathgar, large House, newly decorated. Key 18 Kenilworth road (opposite). 19 A

HOUSES TO LET.

PICKFORDS, LTD., FURNITURE REMOVERS AND STORERS, 109 STEPHEN'S GREEN, DUBLIN. Estimates and Advice Free 'Phone 51120. TICKET AGENTS FOR L. M. and S. RAILWAY.

HOUSE to Let, Terenure; 7 rooms, garage; rent £100 a year in advance; some fittings.—T 125, this office.

HOUSES WANTED.

FURNISHED House required, 1st October; eight to ten apartments; six months; moderate.—T 104, this office. 19 A

POULTRY, CAGE BIRDS, DAIRY.

FURNITURE.

MUSIC, PIANOS, ETC.

HORSES, HARNESS, ETC.

VEHICLES.

CATTLE, LIVE STOCK.

DOGS.

BUSINESS, BUSINESS PREMISES LANDS, ETC.

SALE AND WANTED.

CONTINUED ON PAGE 3.

PREMISES, ETC., CONTINUED (FROM PAGE 2)

BUILDING Site for Cottages, Ashe street, Inchicore, 82 feet frontage; long lease. Particulars, 2 Lower Ormond quay. 19 A

CONVENIENT to Kenilworth Park, adjoining Harold's Cross road—Premises, until recently used for laundry, held for ever, indemnified from rent, suitable for factory. Apply 23 Ely place. 19 A

FOR SALE, OLD-ESTABLISHED GROCERY, WINE AND SPIRIT BUSINESS. EXCELLENT TRADE CONNECTION IN PROSPEROUS MUNSTER TOWN. OWNER RETIRING AFTER SUCCESSFUL BUSINESS CAREER. Address "Z 2770, Business," this office. 19 A

FOR Sale, Stock, Fittings, and Goodwill of Grocery and Egg Business, as a going concern, situated in Co. Fermanagh; weekly turn over £130 to £150; cash offers in writing (goodwill valued at £400) only considered. Address "Z 2658, Business," this office. 17 E

FRUITERER'S and Greengrocer's Business, doing good family trade; splendid position.—T 105, this office.

FOR Sale, large Licensed Grocery and Drapery Premises, in a good Western town; price £800. Address "Z 2765, Business," this office.

FOR Sale or Letting, spacious Premises, consisting of two floors, 200 feet by 80 feet, electrically wired throughout, suitable for manufacturing purposes, adjacent to Southern quays. Apply John Carroll, Land Agent, 54 Dawson street, Dublin. 19 A

GARAGE, private lock up.—148 Leinster road. 18 F

GARAGE Accommodation, motors and bicycles; concrete floor; water.—65 Lower Leeson street. 18 F

GARAGE, Rathgar (Neville road), good accommodation, to Let; moderate terms. Apply 20 Neville road. 18 E

GROUND to Let for Building (Bray), half acre, £6; whole, £12; Bungalow, built £750.—T 123, this office.

LARGE Premises to Sell or Let, near South quays; suitable for factory or stores. Address "Z 443, Premises," this office. T

LARGE, well lighted Office to Let, 1st September.—21 Dawson street. 15 D

LADIES' Hairdressing—Specially suitable Premises, in first class county town, 50 miles from Dublin, to Let; moderate rent. Splendid opening for good Hairdresser. Address "Z 2646, Premises," this office. 18 F

LOWER Abbey street—Splendid Premises for Sale or Letting in this central neighbourhood.—North and Co., 110 Grafton street.

OFFICES to Let, with Store accommodation, South William street; suit agents carrying stock; alterations and decorations to suit tenant's requirements if application made early.—S 1886, this office. 17 F

OFFICE to Let—Sullivan, 12 Fleet street. 19 A

POULTRY, Pork or Fruit—Exceptional opportunity offers for above in principal thoroughfare; rent 30/- weekly; present trade Grocery; Goodwill, Stock, Fittings, etc., £175; purchase of Stock optional if desired.—T 24, this office. 18 F

PHIBSBOROUGH District—For Sale, Shop and House, five apartments, h. and c., price £1,100.—North and Co., 110 Grafton street. 14 X

RABBITS—Wanted, Trapping of well stocked Demesnes, for cash; careful trappers; excellent reference.—Murphy, Ross Cottage, Borrisoleigh, Thurles. 19 A

SUITE of three Offices to Let, together or separately; seen 1-2.30, 5-6. Apply 5 Nassau street. 17 D

SHARE of Furnished Office, newly decorated, well lighted, central, vicinity Dame street.—T 95, this office.

SACKVILLE street, best part—Valuable Basement to Let, suit hairdresser, tea rooms, or any wholesale business; rent £100 yearly.—Corrigan and Co., 4 Grafton street.

SOUTH City—To be Let in very busy thoroughfare, splendid Premises, Shop and House.—North and Co., 110 Grafton street. 14 X

SALE, High Class Grocery and Provision Business, semi-suburban trade, great possibilities, principal street, Dublin, large Shop and House; long lease.—T 145, this office. 19 A

TO Let, First Floor, Front Wareroom, plate glass windows, 21' wide x 9' high; suitable ladies' dress warerooms or offices. Apply Martin, Ltd., Co. Henry street. 16 D

TO Let, Grocer Shop, good dwellinghouse, extensive out-offices, garden, Co. Tyrone; possession 1st October. Address "Z 2754, Shop," this office. 18 F

WANTED, large Room suitable for lecture, seating about 100, vicinity O'Connell street.—S 1683, this office. 17 E

19 AND 20 Bachelor's Walk—Extensive Premises, to be Sold or Let.—T. Dunn, 49 Watling street. 17 E

STABLING AND GRAZING.

GRAZING—Aftergrass, over 6 Irish Acres.—Steward, Glenageragh House, Glenageary. 17 E

HOUSES AND LANDS FOR SALE.

AUCTION To-day (20th August), "Merlyn," 4 Sydney Parade (possession), a charming semi detached non basement House; pretty grounds, well stocked garden.—Battersby, Auctioneers, Westmoreland street. 8 12

AUCTION To-day (August 20th), 44 Upper Gardiner street (possession), free of rent for ever, situate two doors Dorset street; suitable conversion shop or doctor starting dispensary.—Battersby and Co., Auctioneers, Westmoreland street. 8 12

AUCTION To-day (20th August), 5 Parnell square (possession), fine old Dublin mansion, on tram line; suitable hotel, club, or societies.—Battersby, Auctioneers, Westmoreland street. 8 12

"ALMOST Every Tram" passes Albert MacArthur, The Housefinder, New House Agency Establishment, 52 Lower O'Connell street. 15 D

ARKLOW—(Freehold) comfortable House for Sale; two reception, 3 bedrooms, bath (h. and c.), kitchen; wired for electric light; garden; delightful situation, overlooking sea; good bathing; splendid strand.—S 1972, this office. 18 F

ATTRACTIVE, Compact House, beautifully decorated, Iona Crescent, £1,050; Holybank road, garage, £1,100, vacant; Claude road, £900; Columba's road, £600, possession.—Kelly, 71 Iona road. 18 F

ADJOINING Kenilworth square—Choice, semi detached Cottage House, on tram line, with side entrance; vacant possession; price £550.—S 1968, this office. 17 E

AT Belvedere Place—For Sale, with possession, compact, substantial House, suitable for private hotel.—North and Co., Grafton street. 14 X

AT Drumcondra—Neat, newly built House, 5 apartments, garden front and rear, £750.—North and Co., Grafton street. 14 X

AT Achill road, Drumcondra—Compact House, 6 apartments, hot bath, garden, room for garage.—North and Co., Grafton street. 14 X

AT Chapelizod—For Sale, with possession, non-basement House, 7 apartments, hot bath.—North and Co., Grafton street. 14 X

AT Orwell Park—For Sale, with possession, modern detached House. Terms, North and Co., Grafton street. 14 X

AT Rathgar—Non-basement, modern House, 6 apartments, hot bath, garage, £850.—North and Co., Grafton street. 14 X

AT Ranelagh—Semi-detached non-basement House, 8 apartments, electric light, £950.—North and Co., Grafton street. 14 X

AT Pembroke road—Well built House for Sale, with possession. Terms, North and Co., Grafton street. 14 X

AT Park avenue—Detached double fronted non-basement House, 9 apartments, garden, room for garage, etc., £2,250.—North and Co., Grafton street. 14 X

AT Merrion—House, containing 10 apartments, hot bath; also small House, £775.—North and Co., Grafton street. 14 X

AT Sandymount—Neat compact House, 2 reception, 4 bedrooms, hot bath, electric light.—North and Co., Grafton street. 14 X

ADJOINING Beggar's Bush—£400, 5 roomed, non basement; good repair.—Arthur Jones, Son, Greystones. 19 A

BRAY—Bijou House and Furniture, £1,400; another, £1,000; £350, 3 acres; Greystones, 3 Cottages, large garage, £1,200; 5 acres, £300; possession.—Arthur Jones, Son, Greystones. 17 E

BLACKROCK—For Sale, 9 Newtown avenue, compact House, 5 apartments; long lease; vacant possession. Apply 29 Newtown Avenue. 18 F

BALLSBRIDGE—Modern Non Basement House, 2 reception, 4 bedrooms, kitchen, scullery, bath-room; good gardens; electric light, gas; £1,150, or near offer. Address "Z 2732, House," this office. 18 F

BRAY—Seven Acres Site for building, largely pleasure grounds, £200.—T 124, this office. 19 E

CLONTARF—Substantially built House, containing drawing and dining rooms, six bedrooms, hot bath, electric light, telephone, nice garden, side and rear entrance; room for garage.—T 90, this office. 19 F

DALKEY—For Sale, with immediate possession, semi detached, double fronted, beautifully situated Residence, overlooking the sea, with charming views; two sitting, four bedrooms, maid's room; steps to sea, private bathing; moderate terms. Apply Battersby and Co., 39 Westmoreland street. 17 12

DRUMCONDRA, Modern House for Sale, 2 sitting-rooms, 3 bedrooms, kitchen, scullery, hot bath, electric light, 2 gardens, back entrance, good order; reasonable.—S 1914, this office. 17 E

DOVER, Kent—Capital Small Holding, 9 acres of rich land, centre of village; 5 rooms, new bungalow, and crops and stock; £725.—Woodland, Dover. 19 F

DALKEY, Breffni road—Two newly built, semi detached Houses, 9 rooms, all modern conveniences; price £1,400; ground rent £10 and £8 each.—Geo. Bower, Builder, Ballybrack.

FOR Sale, detached non basement House, vacant possession, Brighton square, Rathgar; 3 reception rooms, 6 bedrooms, bath (h. and c., electric light), garage to hold 3 cars, orchard, usual outoffices; every convenience; £1,800; to be sold privately.—S 1979, this office. 18 F

FOR Sale, 15 Addison road, Fairview; immediate possession. Seen daily, 6 to 8 o'clock. 18 F

FOR Sale, a 9 Acre Farm, Co. Armagh, near good market town; good Cottage Residence; low rent. Address "Z 2743, Farm," this office. 18 A

GENTLEMAN'S beautiful Residence for Sale in Leinster, 46 or 190 acres; moderate price.—S 1927, this office. 17 E

GREYSTONES—For Sale (possession), substantial, well built House, convenient to sea; 2 sitting-rooms, 6 bedrooms, maid's, bath (h.c.), e.l.—Rochfort Doyle, Auctioneer, Greystones. 'Phone 32. 17 E

GLASNEVIN—"Bendemeer," 2 Iona Drive—Modern House, semi detached; with possession; electric light; large garden; space for garage at side. 18 F

HARCOURT street—For Sale, with possession, very fine House, suitable doctor, private hotel or flats; good accommodation, in first class order. Apply Battersby and Co., Agents, 39 Westmoreland street. 18 F

HOUSE for Sale, Howth; beautiful situation, southern aspect, on tram line; two sitting, three bedrooms, kitchen, bathroom, verandah; moderate price; long lease or freehold; good water supply and sewerage. Address "Z 2744, House," this office. 18 F

HOUSE for Sale; possession.—3 Le Bas terrace, Leinster road, West, Rathmines. 19 A

"JUST you try" Albert MacArthur, "The House-finder," he's doing a big business at 52 Lower O'Connell street. 15 D

KIMMAGE—Six roomed House, good garden; possession; offer asked.—S 1882, this office. 17 E

MODERN, five roomed House for Sale at Inchicore. Levin, Goldenbridge House, Inchicore. 14 E

POSSESSION, 23 Haroldville avenue, South Circular road—Nice semi detached House, every modern convenience; part purchase money sufficient. Key 1 Dolphin terrace. 19 A

RATHGAR—13 Airfield road, vacant possession; 8 apartments. Particulars 27 Frankfort avenue. 17 E

RATHGAR road—8 Roomed House and Kitchen; good gardens; Sell for £900; clear possession.—Corrigan and Co., 4 Grafton street.

RANELAGH road—8 Roomed House, bath (h and c.); rent only £6 10/-; price £950; possession.—Corrigan and Co., 4 Grafton street.

RATHGAR, 18 Kenilworth road (possession), compact House, newly decorated, electric light; moderate. 19 A

SALE, Monkstown, Kingstown, Sandycove, Dalkey, Killiney, Blackrock, Merrion, Ballsbridge, beautiful Houses, reduced prices; large and small, detached, possession. Orders to view, Boag, 24 Main street, Blackrock. 16 D

THE National Estate Agency has a large and varied list of Farms, Business Premises and Houses for Sale in all parts of Ireland. Call or write, Offices, 66 Middle Abbey street, Dublin. 9 X

£790—GREYSTONES—Non basement 7 roomed House, hot bath, electric light; possession.—Arthur Jones, Auctioneers, Greystones. 17 E

£1,250 (POSSESSION), Grosvenor road, Rathgar, large House, newly decorated. Key 18 Kenilworth road (opposite). 19 A

HOUSES TO LET.

PICKFORDS, LTD., FURNITURE REMOVERS AND STORERS, 109 STEPHEN'S GREEN, DUBLIN. Estimates and Advice Free. 'Phone 51120. TICKET AGENTS FOR L. M. and S. RAILWAY.

HOUSE to Let, Terenure; 7 rooms, garage; rent £100 a year in advance; some fittings.—T 125, this office.

HOUSES WANTED.

FURNISHED House required, 1st October; eight to ten apartments; six months; moderate.—T 104, this office. 19 A

HOUSES WANTED CONTINUED.

HOUSE Wanted to rent, South side; medium size; careful tenant.—S 1910, this office. 17 E

HOUSE, any district, 1½d. ride from Pillar; £8 to £10 monthly; yearly.—T12, this office. 18 F

PEMBROKE or Blackrock district—Furnished modern House or Flat required, six months; three bed, two reception rooms.—T 27, this office. 18 D

SMALL, well Furnished House, non-basement, with electric light, required by two ladies for September; good locality.—R O 419, Irish Times Branch Office, Rathmines.

SMALL House or Cottage, Dublin suburbs, Wanted to Rent; buy furniture if any.—T 142, this office. 19 A

WANTED to Purchase, small House, with garage, in suburbs; £600 to £900; principals only.—S 1825, this office. 17 E

WANTED by December, House, with seven or eight rooms, garage; space for tennis court desirable; any locality, between Sandymount and Sandycove.—S 1942, this office. 18 F

WANTED to Buy, large Dwellinghouse, in Dublin; short lease; cheap.—T 16, this office. 18 F

WANTED, South side, Detached House, about eight rooms, garden and tennis ground. Reply T 5, this office. 18 F

WANTED, Dublin district, House, seven rooms; state lowest price.—T 85, this office. 19 A

WANTED, attractive, non basement House, within 3 miles of city; near tram or train; 3 reception, 8 bedrooms, 2 baths, stabling, electric light and gas; 8-12 acres, good gardens, tennis lawn. Full particulars to "Z 2776, House," this office. 19 X

APARTMENTS TO LET.

DUBLIN AND DISTRICT.

APARTMENTS Agency—Lists on application; Flats, Board Residence, Furnished Apartments.—Miss White, 25 Nassau street. T T

ALL Persons requiring Flats or Apartments apply Apartments Agency, 45 Henry street. T

ALL requiring Apartments, Furnished and Unfurnished, should call to Agency, 24 Main street, Blackrock. 16 D

AT 15 Pembroke road—Furnished Bedrooms, Bed and Breakfast. Visitors or Permanent. 17 E

AT 7 Pembroke road—Select Furnished Apartments; suit gentlemen; full or partial board; moderate. 17 E

AT 16 Herbert place, Unfurnished Flat, 4 rooms, bathroom, kitchenette, electric, cooker. 17 E

AT 18 Herbert street—Select Apartments; full or partial Board. 17 E

AT 40 Harrington street—Furnished double bedded Room, use of Sittingroom; bath. 18 F

APARTMENTS to Let, with or without Board.—55 Harcourt street. 18 F

AT 20 Earlsfort terrace—Beautifully Furnished Rooms, central, exclusive. 'Phone 875. 18 F

AT 55 Upper Leeson street—Half Furnished House, also vacancy for Boarders. 18 F

A SUPERIOR Ground Floor Flat to Let, containing two large rooms, with folding doors, two smaller rooms, bathroom, with geyser, separate w.c., kitchen and large pantry, maid's room, gas electricity; suit medical or other profession; caretaker seen anytime.—25 Upper Fitzwilliam street. 18 F

AT 7 Upper Pembroke street—Unfurnished self contained Flat; newly decorated. Apply Caretaker. 19 A

A FLAT on Rathgar road, consisting of bedroom, sittingroom, kitchenette, gas cooker, bath; terms £1 weekly.—R O 418, Irish Times Branch Office, Rathmines. 19 E

A COMFORTABLE Home offered in private Jewish family to one or two Gentlemen, Kenilworth Park district.—R O 417, Irish Times Branch Office, Rathmines.

BED Sittingrooms, from 1 guinea; bath and attendance; in Fitzwilliam square; restaurant attached; also Drawingroom Suite.—S 1875, this office. 17 E

DRUMCONDRA—Well Furnished Sittingroom, one or two Bedrooms, kitchen, gas, electric light.—50 St. Patrick's road. 11 D

DUBLIN Service Flats, 28 Upper Pembroke street. Telephone 3164. Luxuriously Furnished Suites and Bed Sittingrooms, with bath-dressingrooms. Attendance. Restaurant; excellent cuisine. 17 F

FURNISHED or Unfurnished Bedroom, Sittingroom, kitchenette, gas cooker.—16 Oakley road, Ranelagh. 16 D

FURNISHED Flat to Let; three roomed.—20 Belgrave square, Rathmines. 17 E

FLAT, Unfurnished, superior, self contained, five apartments.—55 Lower Baggot street. 17 E

FRONT Room to Let, Furnished, one person, 15/- weekly.—91 Harcourt street. 18 F

FURNISHED Hall Flat, Elgin road, Ballsbridge, self contained, drawingroom, two bedrooms, kitchenette, bathroom and w.c.; separate gas and electric metres; seen by appointment.—801, Irish Times Branch Office, Baggot street Bridge.

GENTLEMAN can share very large Bedroom and Sittingroom in professional man's house, near Government Buildings; electric light, 'phone best and most liberal food; Breakfast, Tea and Supper, one guinea per week; Bed and Breakfast, 18/6.—S 1937, this office. 17 E

GENTLEMAN or two Friends offered comfortable Bedroom, Sittingroom, partial board, I.O., private residential house, Pembroke Park vicinity; garage.—T 135, this office. 19 E

GENTLEMAN can have fine Apartments in nice house in suburbs; h. and c. bath; terms two guineas weekly without food, four guineas with food; good cooking and attendance.—T 114, this office. 19 A

GENTLEMAN offered refined Home, private Protestant family; no children; Strand road, Sandymount.—T 91, this office. 19 E

LARGE Flat to Let, Furnished, also another smaller Flat; cheap.—79 Merrion square. 18 F

MERRION square—Unfurnished Hall Flat, garage if required; also Unfurnished Apartments; no children; rent moderate; immediately.—S 1817, this office. 17 E

MERRION square—Consulting and Waiting Rooms (hall); gas, electric; attendance; suit professional; £2 weekly; immediately.—S 1997, this office. 18 D

MERRION Strand—Shortly Vacant, self contained Flat; four rooms; every convenience; separate entrance.—T 77, this office. 18 F

NICE Front Bedroom, with use of sittingroom, partial board, Sunday dinner; moderate terms.—9 Brighton square, Rathgar. 17 F

NICE Apartments, full or partial Board for three or four ladies; none others kept; every home comfort; moderate; Brighton Gardens, Terenure. Address "Z 2695, Apartments," this office. 17 F

PATIENTS received into Nurse's house and attended during confinement; highest medical references.—Nurse Gleeson, 35 Haddington road, Dublin. 17 F

PROTESTANT Lady can share Room, separate beds; full Board; bath; 30/-; Waterloo road.—S 1993, this office. 18 A

PEMBROKE street (off Baggot street)—3 Rooms, Flat and Boxroom, use of bath, gas and gas cooker; £1 2/6 weekly. Apply Corrigan's, 4 Grafton street.

RATHMINES—Well Furnished Bedroom, Sittingroom; attendance, bath, electric; pound weekly.—T 132, this office.

RESIDENCE, Board optional; suit gentlemen; moderate.—31 Upper Leeson street. 19 A

SELECT Board Residence; terms moderate.—31, Harcourt street. 17 E

SANDYMOUNT avenue—Two Gentlemen can have comfortable Bedroom (separate beds); modern house; full board.—T 61, this office.

TWO Basement Rooms to Let, Fitzwilliam street.—S 1909, this office. 17 E

TO Let, furnished, in private house, three Rooms, use of kitchen, bathroom, gas cooker, electric light; Donnybrook.—T 2, this office. 18 D

TWO Gentlemen or Married Couple can have well Furnished Bedroom and Sittingroom, Board or Attendance if required; Dartry road; moderate.—S 1955, this office. 18 D

TO Let, Furnished Flat, in gentleman's house, Rathfarnham district. Address "Z 2726, Apartments," this office. 18 F

TWO Rooms, North side, good locality; 12/6 weekly. T 75, this office.

TO Let, quiet select House, two front Furnished Rooms; cooker; no attendance; references exchanged; suit two gentlewomen.—S 62, this office. 19 E

TO Let, small Furnished Flat, South suburbs.—T 100, this office. 19 A

TWO or three gentlemen can have Apartments, partial board, at select private house, Strand road, Sandymount; exclusive use front sittingroom; laundry and mending; moderate terms to suitable person.—T 95, this office.

UNFURNISHED select Hall Flat, newly decorated; South side; references.—S 1936, this office. 17 E

UNFURNISHED Flat; 2 rooms, kitchenette, cooker, water; private house; Pembroke.—T 8, this office. 18 F

UNFURNISHED Hall Flat to Let, 3 rooms; compact; references.—7 Pleasants street. 19 A

UNFURNISHED, two Rooms and kitchenette; no children.—18 Airfield road, Rathgar.

UNFURNISHED Flat, three rooms and kitchenette, use bathroom, private house, Rathmines; 25/- weekly; no children.—T 141, this office.

2 GARDINER'S place—Comfortable Apartments, Permanent or otherwise. 18 F

3 ROOMED Flat, partly Furnished; Pembroke; cooker; no children; no attendance; £1 weekly.—T 64, this office. 19 A

19 LOWER Pembroke street—Apartments offered, Singles, with Board; terms moderate. 16 D

53 WATERLOO road—Front Sittingroom and Bedroom, bath, electric light, moderate. 18 F

APARTMENTS WANTED.

A LADY desires bedroom, use sittingroom; some attendance; Protestants; South side.—R O 412, Irish Times Branch Office, Rathmines. 18 D

BOARD Residence required; central; state terms.—T 106, this office. 19 E

BEDROOM and full Board (if reasonable) required by business girl from mid-September; full particulars required with replies.—S 1781, this office. 15 X

FLAT, unfurnished, self contained preferred; Rathmines or Pembroke; two ladies.—S 1985, this office.

GENTLEMAN, young, requires Bedroom, use Sitting-room, for 30th inst; Partial Board; moderate; state terms.—S 1772, this office. 15 D

LADY, widow, English, with son at business, would like to Share Furnished House, convenient to city, terms must be moderate.—S 1766, this office. 15 D

LEESON street district—Sittingroom, two Bedrooms, use bathroom; Lady and Gent; cooking; attendance; fortnight, from September 5th inclusive; terms. Address "Z 2759, Apartments," this office.

LADY (I.C.) requires two or three small Rooms, Unfurnished (or partly); water, bath; £40 per annum; South side.—T 77, this office.

MARRIED Couple, one baby, seek comfortably furnished Flat, North side.—S 1998, this office. 18 D

PROTESTANT Lady wants quiet Home, with homely people; nice locality; moderate.—11 Longford terrace, Crumlin road.

REQUIRED, self contained Flat (4 rooms), use of bath; widow and brother; no children; Protestants; moderate terms.—T 129, this office.

REASONABLE rent in advance, Unfurnished self contained Flat or Cottage.—T 48, this office.

SANDYMOUNT vicinity—Wanted, September, October (permanently), Unfurnished Flat, £50-£60; adults. Address "Z 2760, Apartments," this office.

TWO Trinity Students require Bed and Sittingroom, from September; full board; state terms.—T 115, this office.

WANTED, good airy Bedroom for two business girls (sisters), respectable locality, with fire, light, and light supper, use of hot water; moderate; vicinity Terenure place. Address "Z 2521, Apartments," this office. 18 D

WANTED, combined Bed Sittingroom, use of kitchen; R.C. Lady; Ballsbridge; terms moderate. Address "Z 2763, Apartments," this office.

WANTED by married couple without family, Double Bedroom and Sittingroom, with attendance, quiet house, Kenilworth square, Brighton road; moderate.—T 131, this office.

£75 TO £80 offered for comfortably Furnished Bedroom, Sittingroom, Kitchenette, bath, etc.; select couple; own linen; references supplied.—T 133, this office. 19 A

CONTINUED ON PAGE 12.

PRODUCE AND FOOD MARKETS.

CATTLE.

EDINBURGH.—Good show of lambs; extra good quality ready sale at lower prices; half bred ewe lambs 65/- to 78/6, half-bred wedder lambs 40/- to 51/-, Cheviot ewe lambs 35/- to 84/5, Cheviot wedders to 40/-. Sharper trade for Cumberland cows up to £43.

GLASGOW.—Numbers of fat cattle same as last week. For best class of Scotch steady trade experienced, but second and Irish cattle very dragging sale. Light supplies of sheep offered, and improved trade for all classes.

WAKEFIELD.—Quiet trade and light supplies. Best English beef 11d. to 11½d. per lb., secondary 10d. to 10½d., inferior 8d. to 9½d.; Irish 10½d. to 11d. Best small sheep and lambs 15d. to 16d., medium sheep 14d., large 12d. to 13d., ewes 10d. to 11d., tups 7d. Beasts, 269; sheep, 1,214.

GRAIN.

FLOATING GRAIN CARGOES.—BALTIC—WHEAT—Cargo market remained dull and rather featureless, buyers being reserved, whole holders showed no disposition to press; consequently prices for the most part were nominally unaltered. No. 1 Northern Manitoba Oct. sellers 57/-, No. 2 ditto Aug. 56/-, White Pacific Aug.-Sept. 59/-, Australian afloat 59/-, to 59/3, Rosafe 62lbs. afloat 53/6, Sept. 59/6, Jan.-Feb. 53/3, and South Russian Sept.-Oct. 54/9. Sales—Steamer, comprising 20,000 qrs. No. 1 Northern Manitoba and 4,000 qrs. No. 5 Manitoba Aug. shipment at 62/6 and 49/8 respectively, and the Fede, 4,354 tons Rosafe (62lbs.) and 1,250 tons Baril (62lbs.) 5th August bill of lading, 59/6 and 56/3 respectively. Parcels quiet and easier. No. 1 Northern Manitoba August sold 62/9, Oct.-Nov. 63/4½, No. 1 Northern Duluth August 60/9, Australian afloat 59/6, and Rosafe 62lbs. Sept. 59/6 per 480lbs. The Whinfield, 5,270 tons Rosafe 62lbs., July 20th bill of lading, sold 60/6. **MAIZE** cargoes move off slowly, but sellers adhered to steady asking prices. Plate steamers afloat sellers 43/6, loading 41/9, Aug.-Sept. 41/-, Sept.-Oct. 40/9, No. 6 yellow African Sept. 40/3, and Dan.-Gal.-Fox. loading 44/-. Parcels quiet and tendency easier; Plate July-Aug. sold 39/9, and Aug.-Sept., also Sept.-Oct., 38/9 per 480lbs. **BARLEY** quiet, but late rates were repeated in most instances, though tendency proved in buyers' favour. **OATS** quiet; Plate Aug.-Sept. sellers 25/3, Jan.-Feb. new 26/-. No. 2 Canadian Western Aug. 28/6 and No. 2 feed ditto 24/3 per 320lbs.

MARK LANE CORN.—Quiet conditions prevailed at the mid-weekly market, only a small number of buyers being present. Breadstuffs remain steady, but feeders generally the turn in buyers' favour in sympathy with lower forward values. **WHEAT** maintained; No. 1 Northern Manitoba ex ship quoted 66/9, No. 2 do. 65/9, No. 3 64/9; Australian 62/6, Rosafe (62lbs.) ex ship to arrive 62/6, all per 496lbs.; English new quoted 11/2 to 11/8 per 112lbs., free on rail. **FLOUR** quietly steady; London standard grade quoted 50/-, patents 52/- to 53/-, town whites 50/- per sack, delivered in the home counties, with 6d. to 1/- per sack less deliveries in London districts. Of imported, Manitoba patents range from 47/6 to 50/6, Minneapolis 47/6 to 49/6, Kansas patents 46/- to 47/-, Australian 45/- to 43/6 per 280lbs. ex store. **MAIZE** easier; Plate ex ship to arrive quoted 43/-, do. landed 47/6, white flat African ex ship 43/- per 480lbs. **BARLEY** dull, and rates easy. Californian new ex ship quoted 45/- to 52/-, Chilian Chevalier landed 58/- to 68/-, brewing 52/- to 54/-, according to quality; Australian 57/- to 63/- ex store per 448lbs.; No. 3 Canadian Western ex ship 37/6, Karachi 40/-, Morocco 37/6, both landed; Tunisian ex ship 36/6 per 400lbs.; English new 11/10 to 15/3, the latter for malting quality per 112lbs. **OATS** quiet, but fully steady; Plate ex ship quoted 26/6, landed 27/9; No. 2 Canadian Western ex ship to arrive 30/-, landed 33/6; No. 2 Canadian feed ex ship 25/6, landed 27/-; Chilian tawny landed 27/6, No. 2 white clipped American ex ship to arrive 24/3, all per 320lbs.; English new quoted 9/4 per 10/4 per 112lbs., free on rail. **MILLERS' OFFALS** tend firmer, with a steady demand; broad bran quoted 8/6, middlings 8/6, fine do. 10/-, bags included ex mill; powdered oat husks 6/3, feed oatmeal 8/9, ground oats 13/3 per cwt., free on rail. **OATMEAL** in fair request, at steady rates; London made flaked 19/-, rolled oats 18/-, medium, also fine, 18/- coarse, also medium pinhead 18/-, ex mill; ordinary Scottish oatmeal 19/6, American do. 18/- per cwt.

LIVERPOOL CORN.—The decline in America caused forward deliveries of **WHEAT** here to show a fair recession at the outset, but values afterwards improved and fluctuated moderately, but rapidly advanced in the afternoon on favourable late cables attributed to bullish Canadian crop news, final rates being the best and marking a liberal advance on the day. C.i.f. parcels No. 1 Manitoba October-November sold at 53/3, No. 2 August 61/6, No. 3 August 22 44/9, No. 2 red garlicky winter afloat 54/-, and Victorian afloat 58/3 per qr. C.i.f. parcels **MAIZE** River Plate July-August sold at 40/3, 39/7½, and 39/9, and August-September 38/7½ per qr. Wheat on the spot firmly held. Maize spot parcels steady at 10/- per cental for River Plate. **FLOUR** quiet at about late rates. Graded wheat futures opened 1d. per cental lower, fluctuated moderately, but closed firm at ½d. to 1d. over Tuesday night. Maize options nominal.

GLASGOW.—Wheat—Old crop Manitoba in small supply and dearer to buy. Maize—Spot stocks firmly held at last prices. Oats steady. Barley values unaltered, but trading continues slow. Flour—Better trade for nearby delivery, and prices tending higher.

PROVISIONS.

LIVERPOOL.—Irish and Danish BACON continues scarce and nominal, while Canadian Wiltshires also are now practically unobtainable and nominal. The market for American bacon continues very firm owing to the strength of hogs, and, with a fair demand, prices still tend upwards, and clear bellies raised to 132/- to 134/- per cwt. **HAMS** firm and in fair request, with short cut dearer at 123/- to 132/- per cwt. Shoulders still nominal for squares and New Yorks, but picnics firmly held at fully late rates. **LARD** on the spot quiet and 6d. to 9d. per cwt. easier in sympathy with Chicago; prime steam now quoted at 88/3 to 88/9 and American refined 90/- to 92/- per cwt. **CHEESE** quiet and again easier in value, 106/- to 108/- per cwt. being quoted for both Canadian and New Zealand white and coloured. **BUTTER** steady at late rates, though buyers confine their operations to the supply of actual needs. **EGGS** firm at 17/- to 18/9 per 120 for Irish hen, with duck nominal.

LIVERPOOL REFINED LARD "FUTURES."—The weakness in Chicago had been largely discounted here, but prices during the early session gave way partially 3d. per cwt. September sold at 89/6, October 90/9, November 90/6 to 90/9, December quoted 87/-, January 85/-, cash ex quay 89/3, and store 89/6 sellers. Strong afternoon cables caused a sharp improvement, the market closing about 6d. per cwt. over Tuesday. September sold 90/3, 90/- and 90/3, October 91/3 to 91/6, and November 91/3, with August quoted 90/- per cwt. sellers.

LONDON CENTRAL MEAT (Smithfield).—Supplies to market yesterday 1,510 tons, made up as follows:—282 tons British and Irish produce and 1,228 tons imported. **BEEF**—Ample supplies fresh-killed for which trade at unchanged rates. Chilled supplies moderate, quiet trade, with prices firm. Scotch short sides 8/- to 8/4, English long sides 5/8 to 6/8, States and Canadian (Birkenhead killed) 6/2 to 6/6, Australian hindquarters frozen 3/8 to 4/-, do. crops frozen 2/6 to 2/9, Argentine hindquarters chilled 4/10 to 5/2, do. forequarters chilled 2/8 to 3/-, Uruguayan hindquarters chilled 4/4 to 4/6, do. forequarters chilled 2/4 to 2/6. **MUTTON**—Scotch 8/- to 8/8, New Zealand wethers 4/8 to 5/8, do. ewes 3/4 to 4/6, Uruguayan wethers 3/8 to 4/2, do. ewes 3/4 to 4/-; lamb, Scotch 8/4 to 9/-, Scotch hill 7/- to 9/8, English 8/- to 9/-, Irish 8/- to 9/-, Dutch 7/4 to 9/-, New Zealand 7/8 to 8/2, Australian 6/10 to 7/6. **PORK**—Demand fair for limited supplies at late prices; English best under 10st. 6/10 to 7/2, do. 10st. to 13st. 6/6 to 6/10, do. 15st. to 20st. 6/2 to 6/4, sows (fat) 5/4 to 5/6, Dutch 5/8 to 7/2. **VEAL**—English best 6/8 to 8/4, do. seconds 5/4 to 6/4, Dutch best 7/4 to 9/-, do. bobbies 5/-, 5/3, do. sticks to 5/-, Belgian 5/8 to 8/-. **POULTRY, GAME and RABBITS**—Light supplies met a slow trade with prices unchanged. At per lb. or each, as the case may be, as follows:—Surrey chickens per lb. 1/4 to 1/8, country 1/1 to 1/6, Irish 1/- to 1/1, Belgian 1/4 to 1/6, Russian 10d. to 1/1, Dutch 1/- to 1/6, American 1/1 to 1/4, Hungarian 11d. to 1/1, Chinese 10½d. to 1/1; English hens, 9d. to 11d., live 8d. to 10d., Irish 8d. to 10½d., Russian 8d. to 9½d.; Aylesbury ducklings 1/2 to 1/4, country 11d. to 1/1, American 1/4 to 1/6; English geese 10d. to 1/-, Dutch 10d. to 1/-, Chinese 9d.; pigeons, Bordeaux each 1/4 to 1/10, tame 7d. to 9d.; hares, home 9d. to 10d.; grouse, young 3/6 to 5/-, old 1/9 to 2/-; wild rabbits per lb. 7d. to 8d., tame 8d. to 9d., Australian frozen rabbits per case of two dozen, special blues 3½lb 37/-, 3lb. 35/-, 2lb. 30/-, reds 2½lb. 32/-. **EGGS**—Best eggs in small supply, but sufficient for poor inquiry; secondary qualities plentiful, but not in request, at unchanged prices. English new laid per 120, first grade 19/6 to 20/-, second grade 16/- to 18/-, Irish new laid 16/6 to 18/-, Belgian 17/- to 21/-, Dutch mixed 18/- to 20/-, brown 18/6 to 21/-, Italian 16/6 to 17/6, Chinese 12/- to 13/6, Danish 16lbs. 17/- to 18/-, 18lbs. 19/6 to 21/-, Russian 13/- to 15/-, Lithuanian 13/6 to 14/6, Polish 12/- to 13/-; duck eggs, English 15/- to 16/-, Dutch new laid 15/- to 16/-, Irish 15/- to 16/-. **FRESH OFFALS**—Supplies light for slow trade at unchanged values. Prices at per stone of 8lbs. range as follows:—Ox heads 10d. to 1/-, hearts 2/- to 3/4, livers 5/4 to 6/8, tripe 3/4 to 3/8, kidneys 7/- to 7/4, tongues 6/4 to 7/4, tails 5/4 to 6/8, breads 6/8 to 12/-, sheep plucks 4/8 to 6/8, pig plucks 4/- to 4/8.

DUBLIN VEGETABLE.—About the usual midweek arrival of vegetables, for which business was fair at following rates:—York cabbage 10/- to 14/- and 21/- per load, also at 2/6 to 2/9 per bag; cauliflowers 1/6 to 3/- per dozen, Swede turnips 2/6 per cwt., lettuce 6d. to 1/- per dozen, marrows 2/- to 4/- per dozen, mushrooms 2/6 to 4/- per dozen punnets, rhubarb 2/- per bundle, tomatoes 6/- to 7/- per tray.

CORK BUTTER.—The market remains steady and featureless. Choicest salted 198/- upwards, creameries 194/- to 198/-, farmers' fresh packages 160/-.

DUBLIN FISH.—A fair clearance was effected of the supply of fish offering on this market—viz., 111 boxes of mixed catch from one steam trawler, 5 packages of salmon, 19 chests of lobsters, 35 boxes of herrings, and 12 boxes of mackerel, together with a small arrival from country and local hookers and wind trawlers. Prices:—Salmon 1/6 to 1/9 per lb., grilse 1/- to 1/6 per lb., large lobsters 12/6 to 15/-, seconds 7/6 to 10/-, smalls 2/6 to 5/- per lot of 13; large soles 30/- to 40/-, mediums 20/- to 25/-, and slips 2/- to 7/6 per 9 pairs; large plaice 6/- to 8/- per 4, mediums 6/- to 8/- per 8; turbot 6d. to 10/- each, brill 6d. to 5/- each. Box fish:—Plaice 10/- to 40/- and 60/-, codfish 30/- to 45/- and 55/-, whiting 10/- to 40/- and 50/-, congers 11/- to 32/-, hake 35/- to 50/- and 60/-, ray 5/- to 10/-, ling 11/- to 22/- per box, and mackerel 8/- to 12/6 per box; herrings, averaged 17/6 to 18/- (Howth) per box, and mackerel 8/- to 12/6 per box.

BILLINGSGATE FISH.—Supply fair; demand steady. Salmon 24d. to 30d., soles 18d. to 26d., slips 12d. to 21d. per lb.; live eels 12/- to 24/-, dead 6/- to 20/- per draught; turbot 12/- to 17/-, brill 12/- to 16/-, plaice 8/- to 14/-, halibut 12/- to 25/-, lemon soles 10/- to 12/-, whitches 6/- to 9/-, cod 4/- to 7/-, hake 7/- to 9/-, skate 4/- to 6/-, haddocks 4/- to 7/- per stone.

PRODUCE.

LONDON.—SUGAR—Fair clearances resulted in spot parcels, and no further change occurred in prices. Forward positions fully steady, with Continental descriptions for near shipment sparingly offered. Raw refining kinds very steady, and brown Java for shipment held above buyers' views. White terminal steady; August sold 16/-, October 16/-, December 16/- to 15/10½, March 16/2¼, Mar 16/6 to 16/3-16/4½. **COFFEE**—Spot firm with a fair general demand. **RICE** again firm, and Burma shippers reserved; two stars to arrive London quoted 16/3 c.f. and i. **SPICE**—Pepper dull; Muntok October-December sellers 1/0½. Lampong do. quoted 8½d. Cloves dull. Sago flour August to December quoted 16/3. **HEMP** quiet but fully steady. **JUTE** weaker; firsts August sold £43 5/-, Sept. quoted £41 15/-, November-December £40 15/-. **COPRA**—Market easier; F.M.S. Straits August-October to Rotterdam sold £30 2/6, October-December £30. **PALM KERNELS** easier; July-September to Liverpool quoted £21 16/3.

RUBBER again unsettled. Spot plantation, also August sold 3/4, September 3/1 to 3/0½, October-December 2/8 to 2/7½ and 2/8, 3/7½, January-March 2/5, 2/5½ and 2/5½. **TEA**—Indian auctions totalled 15,400 packages, and the market disclosed but slight change from Monday last. Common and medium descriptions experienced a slow movement, and the prices again distinctly favoured buyers, while good to fine liquoring teas realised full recent rates. Pekoe 11½d. to 1/6, broken orange 11d. to 1/9½, orange Pekoe 1/2 to 2/-, broken orange 1/1½ to 2/5 per lb. in bond.

OILS—Linseed quiet and easier. Spot quoted 42/3, September-December sold 41/7½ to 41/4½, January-April 41/1½ to 40/9. Rape quiet; crude spot 48/6, refined 51/6. Cotton steady; crude Egyptian spot 45/-, Bombay 41/3, common edible 50/-. Soya steady; Oriental barrels August-September 45/-, bulk do. 42/-. Cocoanut quiet; Ceylon spot pipes 47/6, August-September 46/3. Turpentine again dearer; American spot 70/6, September-December 71/6, after 71/- paid, and January April quoted 73/6. Rosin occasionally firmer, while reservedly offered; American grades B/D 22/9, E 23/-, WW 31/- per cwt. Petroleum steady; American standard white spot 1/- water white 1/1 per gallon. **OILSEEDS**—Linseed quiet and values barely steady; Calcutta to London August-September, also September-October, £20 5/-; bold Bombay do. £23, Plate to Hull August-September, also September-October, £20, October-November £20 5/-; new crop January-February £19 2/6. Rapeseed quiet; Toria to Continent August-September, also September-October, £22 7/6; real bold Ferozepore £21 17/6. Cottonseed dull; Egyptian black to Hull new August sellers £13 15/-, November-January £12 15/-, white old August £12 12/6, and new November-January £12; Bombay September-October sellers £9 17/6, new December-January £9 17/6 per ton. Castorseed, gingelly, also groundnuts quiet, unaltered. **TALLOW**—In auction 1,048 casks Australasian offered, and with a fair demand 495 casks sold at about late rates. Quotations:—Mutton, fair to fine 46/- to 50/-, beef do. 44/- to 50/3, mixed fair to good 44/- to 47/3, gut 38/- to 42/6. Shipments from the Colonies during July amounted to 6,300 tons, against 2,800 tons at corresponding period last year. Arrivals during the week totalled 3,247 casks.

LIVERPOOL.—TALLOW—Near quiet, with forward positions steady. Business reported in South American Saladero-Digester and/or Sansinena Barracas beefs September-October shipment at 47/6 per cwt., c.i.f.

CLYDE CRUSHED SUGAR.—Very firm market; good business doing at again rather dearer prices. Spot sugar very scarce.

MISCELLANEOUS.

LIVERPOOL COTTON. — American futures opened a few points lower on the overnight advices from New York, but market was better supported, and prices soon recovered on trade calling and covering by shorts. Later in the day New York opening cables were favourable and caused a further improvement. Market closed quiet but steady. Spot sales, 6,000 bales (sales for export included in above, 400 bales). American futures—Tendency quiet, steady; August 12.63d., September 12.60d., October 12.50d., November 12.38d., December 12.41d., January 12.42d., February 12.41d., March 12.47d., April 12.47d., May 12.53d., June 12.48d., July 12.48d., August 12.43d. Egyptian futures basis f.g.f. Sakellarides; tendency steady.

LONDON METALS MARKET.

TIN IMPROVING.

The market for TIN displayed quiet features, though the tone was steadier on less pressure to sell. On balance, cash improved by 2/6 and forward 2/6 to 5/- per ton compared with previous close. Standard cash quoted £256 17/6 to £257, three months £259 10/- to £259 12/6; settlement price £257. Sales amounted to 375 tons, comprising cash at £256 12/6 to £257 and finally at £256 17/6, three months £259 to £259 12/6. English ingots quoted £257 to £257 5/-. COPPER further hardened under sustained buying orders, while 2/6 per ton dearer on balance. Standard cash quoted £62 17/6 to £63, three months £63 17/6 to £64; settlement price £62 17/6. 2,000 tons changed hands; standard cash sold £62 15/3 to £62 18/9 and three months at £63 12/6 to £63 17/6. Electros quoted £68 15/- to £69 5/- and wire bars £69 5/-. LEAD firmer and holders more reserved, while a fair business was effected. 700 tons sold; good soft foreign pig August at £38 5/-, Sept. £37 7/6, Oct. £36 15/-, Nov. £36 16/3 to £36 12/6; settlement price £36 5/-. English quoted £39 10/-. SPELTER slightly steadier, with a fair business done. 650 tons sold, Oct. at £36 7/6, Nov. £36 2/6 to £36 5/-, Dec. £35 2/6; settlement price £36 15/- per ton. TIN PLATES—I.C. cokes forward 19/- to 19/3 per box f.o.b. Swansea. ANTIMONY—China crude Aug.-Sept. quoted £53 and Regulus ditto £61 10/- per ton. WOLFRAM—Aug.-Sept. 17/9 per unit.

GLASGOW IRON AND STEEL.—Official prices in Glasgow pig iron market yesterday were:—Sellers No. 3 Scotch 85/- f.a.s. Glasgow, sellers No. 3 Middlesbrough 70/- f.o.b. Middlesbrough, sellers mixed numbers East Coast hematite 75/6 f.o.b. Middlesbrough. Market dull; no business. Manufactured copper advanced £1 per ton, price of strong £95 per ton basis.

CLONAKILTY RURAL DISTRICT.

FINANCIAL POSITION.

Mr. W. J. Broderick, in the absence of the chairman, presided at a meeting of the Cork County Board of Health, called yesterday, to consider the finances of the rural districts of Clonakilty, Dunmanway, Kinsale and Mitchelstown.

With reference to the finances of Clonakilty Rural District, Mr. W. H. Spillar, district clerk, said that the balance to credit in the name of the treasurer on the 23rd June was £296 10s. 11d., deducting £166 12s. 11d. in respect of salaries, which left the net balance in favour, £129 18s. 0d. Since that date £149 14s. 6d. had been received, leaving the balance to credit at date £279 12s. 6d. The number of labourers' cottages in the district was 376; the gross annual rental was £1,030, and the arrears last year were £177 7s. 6d. The arrears would be down to £50 or £70 on the 30th of September. The tenants paid half-yearly. Last year the arrears were £77 16s. 3d., and this year they would be less than that. They never had big arrears, and there were no losses. The estimated annual amount of water rents was £26 10s., and the amount due to last gale day was £10 10s.

MONAGHAN DRAINAGE.

MEN WHO DO NOT WANT THE "DOLE."

It was reported at a meeting of Monaghan County Council on Monday that the Commissioners of Public Works were giving a grant of £5,000 (25 per cent.) towards the cost of the Glyde drainage scheme, which affects the whole county. The Council decided to adopt and facilitate the scheme.

A member pointed out that he had seen a direct labour foreman and some men working in a field when some ratepayers thought that they should be working on the roads. The County Surveyor explained that the work those men were engaged on had stopped for a time, and the men, when they saw that there was no prospect of any immediate work got some drainage work to do at the Seminary. This was a good foreman, and he never accepted the "dole."

AUSTRALIAN WOOL SALES.

At the wool sales held at Sydney yesterday, 6,490 bales were offered, of which 5,774 were sold. Private sales totalled 1,000 bales. There was an average selection. The market was without any appreciable change. Finer grades were very firm. French buyers were again the mainstay of the market. There was good American support for suitable lines, while Japanese buyers gave well-sustained support in medium wools. Bradford was quiet. The recent improvements in skirtings were maintained, while unskirted were in limited request. Crossbreds were firm. Greasy merino realised 28d.

IRISH FAIRS.

CALLAN.—The monthly fair held at Callan on Wednesday was the largest since the May fair. The quality of cattle and sheep was good, and there was a large attendance of buyers, with the result that there was keen competition in the different departments and good prices realised. Store cattle were eagerly sought for, while springers and milch cows continue to realise fancy prices. Fat sheep and lambs found a very ready sale. Store cattle under 12 months—1st class £7 to £9, average £8; 2nd class £5 to £7, average £6. One-year-old and under two years £12 to £15 10/- for 1st class, average £14 10/-, live weight 40/- to 46/- per cwt.; 2nd class £9 10/- to £12, average £10 10/-; two-year-olds and under three years—1st class £15 10/- to £18 10/-, average £17; 2nd class £12 10/- to £15, average £14. Three-year-olds and over—1st class £20 to £27 10/-, average £23 10/-, live weight 44/- to 48/- per cwt.; 2nd class £17 to £20, average £18 10/-, live weight 44/- per cwt. Springers (cows and heifers)—1st class £25 to £36, average £30; 2nd class £19 to £24; average £22. Milch cows (down calved)—1st class £23 to £34, average £27; 2nd class £17 to £22 10/-, average £20. Lambs 30/- to 50/-, average 45/-. Store Sheep—Under two years 55/- to 70/-, average 62/6. Fat sheep 70/- to 100/-. Store pigs £3 to £4 10/-, bonhams 25/- to £2. Fat pigs 103/- per cwt. live weight.

ROYAL HOSPITAL FOR INCURABLES.

A meeting of the Board of Governors of the Royal Hospital for Incurables was held at the Hospital on Tuesday morning, 18th inst., at 9.30 o'clock, William Perrin, Esq. (Chairman), presiding. 118 Governors were present at this meeting.

The proceedings of the last meeting of the Board were read, confirmed and signed. Apologies for non-attendance were received from a number of Governors unable to be present.

Payments gratefully acknowledged, and 9 new Life Governors were unanimously elected as such, viz.:—A. H. Carlyle, Esq. (per F. R. Ridgeway, Esq.), £21; Mrs. A. H. Carlyle (per F. R. Ridgeway, Esq.), £21; Rev. W. J. Mayne, M.A. (per F. R. Ridgeway, Esq.), £21; Mrs. S. C. Colles, £21; Wm. G. Jameson, Esq., £21; Mrs. J. E. Bernard (per A. G. Hollinshead, Esq., J.P.), £21; Mrs. Brudenell Murphy, qualifying as Life Governor, Miss Eva Murphy, £21; Miss Eunice Carr (per Chairman), £21; Sir Joseph Downes, J.P., qualifying as Life Governor, his niece, Mrs. Alice Murnaghan (per Hon. Treasurer), £21; Miss Jane Elizabeth Boyd (per "A Friend"), £21.

Miss L. Bradshaw, Miss M. D'Alton, P. J. Cahill, Esq., P.C., and James Nichols, Esq., J.P., having kindly consented to act, were appointed Visiting Governors for the month.

The Chairman made special allusion to the heavy

BANK DEBT OF £12,224 15s. 5d.,

and he appealed earnestly for further financial help to aid in its reduction, particularly for contributions of £21 to qualify the kind donors as Life Governors, who as such have complete control of the management of the Institution. The Hospital, which is capable of accommodating 249 patients (if funds were forthcoming to maintain this large number of beds) has claims on all classes of the community, as it admits poor, incurable and necessitous patients, without religious distinction, from all parts of Ireland, and supplies them with food, lodging, clothing, medical and surgical assistance, medicines and all manner of necessaries without fee or reward from the sufferer. It costs the Hospital at present about £800 per annum for Bank Interest on Overdraft. If the debt were cleared this sum of money would be available for the wants of the suffering inmates.

The election of patients was then proceeded with. Six names appeared on the printed list, and 4 candidates were in attendance. The two absentees were medically certified by the Visiting Medical Officer (Dr. Preston Ball) as unable to be present. The following having obtained the highest number of votes, were declared duly elected patients, and will remain out on a weekly allowance from the funds pending vacancies in a Ward suitable for their reception, viz.:—Jeremiah Flynn, Paralysis of the Legs; Henry Alexander Larminie, Paralysis of Legs and Arms.

The Board adjourned to Tuesday, 15th September, 1925, when an election for Female Patients will take place.

The Board tender their grateful thanks for the following kind contributions received since last meeting:—£1 1/-.—Edward Connolly, Esq. B.L. £1 each—Mrs. M. H. Ferguson, Mrs. Robinson, FitzHenry Darley, Esq. 10/-.—Mrs. T. Stanford.

Further contributions are urgently needed and earnestly solicited to reduce the Hospital's heavy indebtedness to their Bankers (£12,224 15/5), and will be gratefully received by William Perrin, Esq. (Chairman), 27 Palmerston Gardens, Rathmines; Sir W. H. Boyd, Bart, K.C. (Vice-Chairman), 13 Upper Mount street, Dublin; Alfred G. Hollinshead, Esq., J.P. (Hon. Treasurer), The Haven, Palmerston Gardens, Rathmines, or by the Registrar at the Hospital.

When crossing from Ryde, Isle of Wight, to Southsea by steamer, a man took off his mackintosh, placed it on a seat, and jumped into the sea. Search was made, but he was not seen again.

DUBLIN DISTRICT COURT.

METHYLATED SPIRITS.

£90 FINE FOR INCOMPLETE REGISTER.

(BEFORE MR. E. A. COLLINS.)

For failing to keep a complete register of the names of purchasers of methylated spirits, in accordance with the Licensing Act of 1924, Alfred P. Harding, chemist, 55 Patrick street, was fined £90, being £10 on each of nine summonses.

Inspector Long said that in one case there was no name given at all. In the other eight cases there had been a failure to enter the Christian name of the purchaser or the number of the house in which he lived. In cross-examination he admitted that the police had been able to identify nearly all the persons named in Mr. Harding's book.

Mr. E. H. Burne, who appeared for the defence, pleaded that, as there was only a technical breach of the Act, his worship should apply the Probation of Offenders Act, or, alternatively, impose a fine in one count and not convict in the other eight.

Mr. Collins said that as the cases had been proved he had no option but to impose the penalty prescribed by the Act—that was, not less than £10 and not more than £100 for each offence. He must impose the minimum penalty of £10 in each charge, but, he added, he would not have imposed the fine if he had not felt constrained by the Act to do so. The sale of methylated spirits was doing a lot of harm in Dublin.

Inspector Long said that since the passage of the Act of 1924 the sale of methylated spirits for drinking purposes in the city had almost ceased.

Mr. Collins—I am very glad to hear it.

A MIDNIGHT VISIT.

PROPERTY MISSED FROM CLUB PAVILION.

Charged with breaking and entering Clontarf Cricket Club pavilion, Castle avenue, at about midnight on Saturday last, three men—Thomas Ward (18) and Patrick Jenkins (33), of Artane cottages, and Christopher Roe (27), Marlborough place—were remanded in custody till to-morrow.

Detective Sergeant Crimmins gave evidence of arresting Ward, who, at the police station later, admitted having been in the pavilion with the other two. The latter were arrested yesterday morning, and at the police station admitted the charge and said that they got drunk in the pavilion.

Property missing from the pavilion included white flannels, tennis shoes, cricket boots and overcoats, together with a bottle of whiskey, 2½ dozen of Bass and stout and cigarettes, to the value of £13.

BREAKING AND ENTERING.

John Bewley (22), no business, of Summerhill, and Joseph Duffy (25), ice-cream vendor, Grenville street, were remanded for a week on a charge of breaking and entering yesterday morning the premises 40 and 41 Talbot street—one a boot shop, belonging to Henry Friedberg, and the other a confectioner's shop, occupied by Dominic Capolla.

Sergeant Callaghan gave evidence of arresting the accused in a yard at the back of Capolla's shop.

CRUELTY TO ANIMALS.

FINES OF FIVE POUNDS.

James Ryan, 52 New street, Dublin, was fined £5 and costs, at Howth yesterday, for ill-treating a horse in Coolock. A police sergeant said that the defendant was beating the horse unmercifully.

Christopher Jolley, Rathfarnham, was fined £5 and 5s. costs in Dublin for permitting his cow to be driven while lame.

WORKING LAME HORSES.

Annie Smullen, Grand Canal quay, was fined £3 and 2s. 6d. costs for working a lame horse, which was suffering from a raw sore. Denis Kavanagh, Hogan's place, was fined £3 and 2s. costs for working a lame pony; and Christopher Keogh, 34 Queen's terrace, Brunswick street, £2 and 2s. costs for a similar offence in respect of a mare.

SAFE CARRIED AWAY.

TWO MEN RETURNED FOR TRIAL.

At Howth District Court yesterday Christopher Keenan, Patrick Moloney, Patrick Ratcliff, and John Coogan, all of Baldoyle, were charged with having stolen a safe, the property of the Great Northern Railway, from Sutton Station. The safe contained £1 10s.

Keenan, when arrested, it was stated, made a statement to the effect that he went to the station with three others at 2 a.m. They burst in the door and took the safe out and threw it over the wall. He took 8s. in the presence of the other three. Coogan said that he went with the other men to the station, but when he saw that they were going to take the safe he went away.

Mr. Reddin, solicitor, said that the whole thing was caused by drink. His client, Keenan, was willing to pay £1 11s. 10d., and also to have the safe repaired.

A *nolle prosequi* was entered in the case of Keenan and Coogan, and Patrick Moloney and Patrick Ratcliff were returned for trial on bail.

DRUNK OR IN A FIT?

A woman who, it was alleged, had to be carried to the police station because she was drunk, told the Justice (Mr. E. J. Little) that she was subject to fits, and that she had taken a fit on this occasion, and was not drunk.

The Justice said that he would give defendant the benefit of the doubt, and dismissed the case.

INSANITARY HOUSES.

The North Dublin Rural District Council sought a closing order in respect of a house at Foxfield, Raheny (the property of Mrs. Anne Dunne), which was in an insanitary condition. An order was made, with £2 2s. costs.

A similar order was made in respect of a cottage owned by Dr. Fitzsimons, Baldoyle.

GAMEKEEPER THREATENED.

GAME PROSECUTION AT HOWTH.

At Howth District Court yesterday John McCann was summoned by Thomas H. Johnston, gamekeeper, in the employment of Commander Gaisford St. Lawrence, for having, on the night of the 29th July last, trespassed on the lands of Howth Demesne in pursuit of game.

Johnston stated that when he spoke to the defendant, who had two dogs with him, the latter said: "Stand back or I'll plug you." The witness said: "You'll be up at the first court" and McCann replied: "If I am you'll soon be rid of."

The defendant said that his dogs, a cocker and a whippet, went into the demesne, and he followed to take them out. He was not in pursuit of game. There was not as much game there as there was in that court. (Laughter.)

To Mr. Burne—Johnston fired a shot at me one day in the wood.

Mr. Burne—Why did you not summon him? Because he would get the law and I would not.

The defendant was convicted and ordered to pay a fine of £5, being allowed two months in which to pay.

"AN AMAZING CASE."

SUNDAY DRUNKENNESS AT RAHENY.

Remarking that he was determined to put down Sunday drunkenness, Mr. E. J. Little, D.J., at Howth District Court yesterday, sentenced Thomas Chambers to one month's imprisonment for being drunk and disorderly at Raheny on the 2nd inst.

Arising out of the case, Edward Keane, Raheny, was charged with disorderly conduct, Guard Gerahty alleging that as he was arresting Chambers, Keane rushed up and struck Chambers three times in the face.

Keane said that he was passing quietly along the street when a man rushed out of a publichouse and gave him a blow, breaking his finger. He hit Chambers as he was dazed at the time.

A boy named Brady said that Chambers hit Keane "for nothing at all."

The case against Keane was dismissed. The Justice said that it was an amazing case. "One would think that we were not living in civilised times, that such rowdy scenes could occur."

3 Favourites on sale again in the Irish Free State

Thousands of smokers have welcomed these famous Gallaher brands back to the Irish Free State. Smoking wasn't the same without them. Now again they get all the old enjoyment from pipe or cigarette. Try Gallaher's brands and they will soon become your favourites too. They are obtainable from all principal tobacconists.

Gallaher's Two Flakes
A popular medium-strength tobacco of superb quality and fragrance - - 1/2 oz.

Golden Spangled Cigarettes
Made from ripe Virginia, they are unsurpassed for quality, purity and flavour - 10 for 7½d.

Gallaher's Rich Dark
The perfect pipe tobacco. Cool, rich and fragrant, medium strength - - - - 1/2 oz.

GALLAHER LIMITED, York Street, Belfast.
The Independent Firm.

DONEGAL'S HIGH RATES.

OPPOSITION TO PROPOSED DISMISSALS.

Mr. T. E. Conaghan, solicitor, appearing at a meeting of Donegal County Council on Tuesday on behalf of two officials whose positions were affected by the report of the Secretary relating to office administration, said that the report was a drastic one, which, if adopted, would make a number of radical changes in the administration of the county. The Secretary, he contended, would have to be a longer time in office before he could judge whether the suggestions which he made would be of advantage to the county.

In the report it was stated that there were eleven permanent officials and one temporary, whereas the truth was that at the time (in January) there were four temporary officials in the employment of the Council. These men were pensionable, and it was not within the competence of the Council to dismiss them or superannuate them unless they were guilty of misconduct. There was one Act of Parliament which seemed to have got lost in the prolific mass of Acts of Parliament adopted by the Dail, and it was the very Constitution of the Free State itself. Under that Constitution the rights of all officers were preserved, and anything that would go against the preservation of the rights of such officers holding office at the time of the passing of the Constitution would be *ultra vires* and could not be acted on.

The officials in question had given twenty-six or twenty-seven years' service. Were they to be thrown on the street? The Council's pension list at the present exceeded £6,000, and they were asked to increase that list. The employment of temporary officials, particularly in the rating department, did not work out satisfactorily in any county.

Mr. Clarke submitted that if they wanted to reduce the rates they would have to adopt a drastic method. In regard to "cross-water decisions," they had a Free State, and why could they not make their own decisions?

Mr. Gallen said that there was a very grave legal question involved that went to the bottom of the report. It was a question for the Council's legal adviser.

It was decided, by 26 votes to 6, to adjourn the matter for three months. A small committee was appointed to consider the Secretary's report and make a report to the Council.

Mr. Patrick Quigley moved a resolution to the effect that where any official in future made application for an increase of salary the application should be accompanied by his or her resignation. He proposed this, he said, because they found that an official soon after his appointment was able to live in luxury on the salary that he received at the ratepayers' expense.

The resolution was defeated by 27 votes to 6.

In regard to a proposal for the immediate re-building of the County House, a member suggested that it would be most unfair to the ratepayers to expend the amount involved, and it was decided to adjourn the matter for three months.

EXPENDITURE ON PIERS.

Mr. Edward Gallen proposed the appointment of a committee for the purpose of carrying out an inspection of the principal piers in the county and making a report as to the necessity for the expenditure which they proposed to incur in the near future in connection with these piers.

Mr. Neal Sweeney protested against any expenditure at the present owing to the condition of the finances of the county. He would not favour any expenditure, even on the roads, until the rates were reduced.

The motion was carried.

ROW AT A CIRCUS.

DISPUTANTS COMBINE AND ATTACK GUARDS.

At Askeaton (Co. Limerick) District Court, before Mr. Johnson, D.J., yesterday, four men of the labouring class, named Joseph and John Pender (brothers), Thomas O'Shaughnessy and Thomas Maloney, were charged with assaulting and obstructing Civic Guards at a circus at Pallaskenry on the 9th inst.

The evidence showed that a row occurred at the circus, and that when the Guards intervened to preserve the peace, the contending parties took concerted action against the Guards, whom they kicked and beat.

The Justice characterised the conduct of the defendants as intolerable, and sentenced the Penders and O'Shaughnessy to four months' hard labour, and Thomas Maloney, an old man, to two months' hard labour. All the accused were bound over for twelve months in their own recognisances of £200 each and two sureties of £100 each, or in default twelve months' imprisonment.

It is understood that an appeal will be made against the sentences.

Mr. Milnes, general manager of the Wigan Corporation Tramways, has died at Kerry, Montgomeryshire, while on holiday. He was former assistant engineer and manager of the Coventry Tramways.

COAL

Best House Coal,
Best Steam Coal,
Best Anthracite,
Slack,
Coke.

DELIVERED

Andrew S. Clarkin,
204 Pearse Street,
DUBLIN.
'Phone 2769.
Telegrams:—"Clarkin 2769."

(L.)

ANTI-BILIOUS
COCKLE'S
PILLS

For sudden attacks of biliousness, sick headache or the depression arising when you are "out of sorts," Cockle's Pills give prompt relief without any weakening effects. Two at night are all you need.

SMALL PILL (new size 32 in box).
Of all chemists throughout the World.

Holiday Reading.

The "Irish Times" will be posted for periods, however short, to readers while absent on Summer Holidays. Postal Rates at foot. Copies of this journal can also be obtained during this season at the following Cross-Channel Centres:—

Holyhead—Messrs. Wyman & Sons, Railway Bookstall. **Llandudno**—Messrs. W. H. Smith and Son, 101 Mostyn St.; Messrs. Wyman & Sons, Railway Bookstall. **Llanfairfechan**—D. Jones & Son, Station Road P.O. **Colwyn Bay**—Messrs. Wyman & Sons, Railway Bookstall. **Chester**—Messrs. Wyman & Sons, Railway Bookstall. **Liverpool**—W. H. Smith & Son Central Station, Tithebarne street, Messrs. Wyman & Sons, Lime street Bookstall. **Penmaenmawr**—Messrs. W. H. Smith & Son Clarendon Buildings, Bangor road. **London**—Bookstall on the Departure Platforms at Euston Station; Messrs. W. H. Smith and Sons, Strand House, Portugal street, W.C., and Bookstalls at Charing Cross Station; Hotel Russell, Russell square; Strand Palace Hotel, Strand; Regent Palace Hotel, Piccadilly Circus, W.; Waldorf Hotel, Aldwych; Royal Automobile Club, Pall Mall, S.W.; the "Irish Times" London Office, 59 Fleet street, E.C. 4; and morning following publication at Wembley Exhibition Bookstall and Wembley Park. **Glasgow**—W. Porteous & Co., 15 Royal Exchange Place. **Douglas, I.O.M.**—Mr. B. M. Keogh, 1 Seamount, Queen's Promenade.

INCLUDING POSTAGE

Daily	for	6	days	1/6
"	"	12	"	3/-
"	"	18	"	4/6
"	"	24	"	6/-

RATHDOWN GUARDIANS.

TREATMENT OF NURSE CHILDREN.

The question of nurse children was under discussion at the meeting of the Rathdown Board of Guardians yesterday, when Miss Griffin, Inspector under the Children's Acts, submitted a report respecting ten nurse children sent to Rathdown.

Mr. Rollins said that nurse children were often treated worse than dogs. He knew of a certain case where a woman got between £50 and £80 with a nurse child, which fell out of a pram and died. She then got another child.

The Chairman (Mr. A. W. Cullen) said that he knew of the case of a Wexford girl with a baby, whose father gave her £300 and turned her out. She came to the house for one night, and in the morning wanted to leave the baby there. He added that the Government already had been approached on this question of nurse children.

Take to the Bottle

by all means—but be sure it contains rich, pure, clean

STANDARD MILK

Thousands have already done so and are more than delighted with themselves

HUGHES BROTHERS

'Standard Milk Dairy,' RATHFARNHAM

OUR ICE-CREAM BRICKS ARE A TREAT

McCORMICK - DEERING SELF-BINDERS

THE MOST RELIABLE IN THE WORLD

"INTERNATIONAL JUNIOR" TRACTORS

THE MOST ECONOMICAL FOR

THRESHING, PLOUGHING, CULTIVATING, MOLE DRAINING, AND ALL BELT WORK.

The Best Farmer In The World

can only succeed in ratio to his transport facilities. And for moving about from point to point the 10 h.p. **TROJAN 4 SEATER**, giving 40 miles to the gallon and absolute comfort, is a car you should inquire about, or better still, call and have a trial run on it.

£160 : 10 Complete at DUBLIN

Ashenhurst, Williams & Co. Ltd. Store St. Dublin.

Taste and See

"Golden Spray" Cheese is not a blend—it is a whole cheese made from Canada's finest produce—always in perfect condition and charming in flavour. Taste and see

Golden Spray Cheese

TILLAGE PAYS

Farmers who use

THE NEW

International Junior Tractor

Write for full details to

Ashenhurst Williams, & Co., Ltd.,

Talbot Place, Store Street Dublin

THE TRACTOR BINDER.

A ONE-MAN OUTFIT.

At the Albert Agricultural College, yesterday, keen interest was taken by a large gathering of farmers in the working of the McCormick-Deering tractor binder. This is one of the greatest advances in the development of harvesters which has taken place in recent years. It has been introduced by the International Harvester Co., and comprises a power take-off shaft, by means of which the tractor draws the binder and also supplies the motive power for driving the mechanism of the binder. Hitherto the motive power was derived from the main wheels, and under bad weather conditions heavily laid crops resulted in the main wheel of the binder slipping when an extra load came upon the binder attachment. In the tractor-binder this possibility is entirely eliminated. The power of the tractor is sufficient to drive the binder under all conditions of land surface or difficult crops.

A feature of importance is the special set of levers placed in front of the binder within easy reach of the operator, thus making the entire outfit a one-man proposition. Another feature in the power-take-off attachment is the safety clutch device, which attracts the operator's attention directly a stone or other obstruction is encountered.

ENSURING A PURE MILK SUPPLY.

For some time past the British Government has had under consideration the question of reviewing the Tuberculosis Order of 1914. After consultation with the Ministry of Health the Ministry of Agriculture has issued an Order containing provisions similar to those of the 1914 Order. The new Order comes into force on the 1st September next, that being the date on which the Milk and Dairies Consolidation Act, 1915, in England and Wales, and the Milk and Dairies Act, 1914, in Scotland, will take effect. Both these Acts prohibit the use, for the production of milk, of any cow which is giving tuberculosis milk for the purposes of tuberculosis of the udder or tuberculosis emaciation. The Order will compel the slaughter of all such cows and any other bovine animal which may be suffering from tuberculous emaciation or from a chronic cough and showing definite clinical signs of the disease.

The new Order represents the most that is practicable at the present time in the direction of securing the eradication of bovine tuberculosis, and in contributing to the production at the source of a milk supply free from bovine tubercle bacilli.

Harvesting operations are now in full swing throughout the country, and the outlook altogether is most encouraging.

INCREASING THE GRAIN YIELD.

ELECTRO CULTURE.

An increased yield of 20 per cent. on the average may be expected when certain spring sown cereals are subjected to high tension electrical discharge. This was the experience of the Electro Culture Committee as the result of field and pot experiments carried out in England since 1918. The results obtained in 1922 from pot-culture experiments at Rothamsted Experimental Station were so striking that the Committee decided to discontinue temporarily the field work and to concentrate for a time on pot-culture, small plot and laboratory work, with a view to ascertaining the most suitable periods and the most suitable hours of the day for the discharge. The results of the pot-culture and small plot experiments in 1925 confirmed the results of the pot-culture experiments of 1922, viz., that electrification for one month of spring sown cereals may be more effective than electrification for the full time (June to August).

The programme of work for 1924 was confined to pot-cultures at Rothamsted, and small plot experiments at Rothamsted and Lincluden, on the lines of those conducted in 1923, with the addition of investigations dealing with the effect of the discharge over smaller periods than one month and the effect of varying the strength of the current, since no knowledge was available of the lower strengths of current that are effective.

The results obtained last year confirm those of 1922 and 1923. It is again very noticeable that in the electrified plants the increase in grain yield is relatively higher than that of total yield (straw plus grain). A relative decrease in total yield may even be associated with an increase on grain yield. For example, the third month's electrification plot at Lincluden gave a decrease of 7.2 per cent. total yield (straw plus grain) and an increase of 33.2 per cent. grain yield over its corresponding control plot. In the pot-culture experiments the greatest increase of grain yield was 21 per cent. over that of the control, while in the small plot experiments the greatest increase was 51.6 per cent. The Committee has decided to conduct further experiments in the technique of electrification before undertaking large scale field experiments.

LIVE STOCK BREEDING ACT, 1925.

LICENSING OF BULLS.

Inspections of bulls in connection with the issue of licences under the Live Stock Breeding Act commences on Tuesday, 18th instant, and will be continued for about three weeks at centres throughout An Saorstat. All those who have applied for licences for their bulls are being notified of the date and hour of inspection at their local centre, and should have their bulls at the place appointed in good time on the day fixed for the inspection. Those who for any reason have not yet applied for a licence can still do so on payment of a fee of 10s. (which includes the additional fee of 5s. required for late inspections). If there is not time to apply to the Department of Agriculture before the date of the local inspection, the owner should bring his bull to the centre and pay the fee to the inspector, who will supply him with the necessary form of application.

All bulls calved before 1st January, 1925, must be presented at the local centres. An exception is made only in the case of bulls which have already been inspected and passed as up to premium standard by the Department.

Our Special Pages.

The Special Agricultural Pages which appear regularly in the *Irish Times* deal with all phases of Irish Agriculture. Mr. J. J. Sadlier (Tipperary) says they "have done more than any other medium to improve dairying and agricultural conditions in this country." The next page will appear on September 3rd. The last appeared on August 6th.

Irish Farming Review

Showing a Crop of Silage.

What the Land is For.

The dry rot of economic decline cannot be permitted to continue. Our land should be utilised like the land of almost every country in the world. Its primary purpose is to support human beings, instead of rearing them for export. A progressive Government like ours can hardly be expected to act the disinterested spectator in a condition of affairs that breeds hunger, or emigration, in a country easily capable of sustaining in comfort many times its present population. We have the richest and, I believe, the cheapest land in Europe. We are in closer proximity to the world's best market than any of our competitors. Yet, each and every one of these competitors can till their land and sell their produce, while people will be found here to say that cultivation does not pay.

The Minister for Posts and Telegraphs at Bandon.

THE RUT OF ISOLATION.

WARNING TO FARMERS.

Farmers in 1923 and 1924 felt themselves to be so much the sport of fate that a settled depression has overtaken many of them. The results are seen in a tendency in some districts to fault the Government for not "doing something"—what is not always clear. The majority of farmers, however, are too thankful for the recent good weather to waste any of it in grumbling. Indeed, so buoyant a spirit have we found, that it seems some farmers may forget that, whilst weather is a disconcerting factor in farming, other points are worth consideration. Amongst these are the effects upon the farm of education or the want of it, organisation or the absence of it. In this forgetfulness the benefit of experiences lately felt, and felt the more vividly because, under adverse weather conditions, may be lost. It may therefore be wise to sound a note of warning lest the natural reaction towards optimism may carry the farmer into the opposite type of fatalism, by inducing in him hopes for the impossible.

Not that such hopes are liable to last long. Nature takes care of that. Of course there is much that the farmer must do for himself and by himself alone.

If he is sufficiently well educated, both in the theory of good farming and the practice of it, he may continue to plod along, even without co-ordinated effort, until he comes to the business of marketing.

Need for Organisation.

Our concern just now, however, is to point out that, if organisation is not adopted by farmers, then more intensive education must take its place. We can illustrate what we mean by reminding our readers that the Minister for Agriculture recently gave it as his opinion that wrong treatment of cattle cost the country more in the last two winters than fluke disease. From inquiries we have since made we are satisfied that, in some parts of the West of Ireland at least, this is education—or, if the word be preferred, the true. But when we come to ask how the teaching—necessary to combat this wrong treatment is to be made practical and effective within a brief time, the answer is not easy. Let us put side by side two sets of experience communicated by farmers in a South-Western county. On one of these farms it was found that hand feeding, housing, careful treatment brought the cattle through a damp winter in health, and with none of the losses encountered on neighbouring farms. On the other, less than four miles distant, two lots of calves were brought through the winter under opposite conditions. One lot was housed and specially tended, the other left out to get "the run of their teeth." And of these two lots the specially cared beasts fared worse than the "outdoor" lot.

A Problem.

Here, then is a practical question which the individual farmer must feel to be in the nature of a problem not to be solved by any ready made formula. Both farmers were men of more than average intelligence, one was a man of exceptional education, the other of mature experience. We asked the farmer, whose two lots of calves throve in inverse ratio to the care expended on them, whether a difference in constitution might not account for the difference in results. Whilst admitting this, he felt that the question, should one bring one's cattle under cover in winter, and feed them indoors, or not? was not so easily answered as some experts think. What, then, in such circumstances, is the average farmer, without exceptional education, without unusual ability or experience, to think? We should ourselves recommend all farmers to keep in close touch with the experts, to study their methods, to ponder their advice, neither to turn from it because the expert's business is to advise rather than to farm, nor yet to assume, even if his advice is the "last word" in agricultural theory that it is the only wisdom and infallible. But, and this is the point we chiefly want to make, they should not in any mood of temporary optimism allow their instinct for ploughing a lonely furrow to separate them from their neighbours, but should be ready to exchange experiences with them; to give and take advice and to try out the expert's theories in the light of their neighbours' experiences.

Knowledge of Markets Wanted.

Now, all such balancing up of "pros" and "cons" supposes in the farmer an exceptional degree of alertness and mobility of mind. Unless a man have either a special gift for farming or exceptional knowledge of it he cannot compete against the specialised efforts of foreign and Colonial importers to beat him in the British markets. It is at that point that the individualism of the average farmer brings about failure. Acting entirely on his own, the small farmer makes an existence, but not a living. Indeed, for most small farmers, practice is not enough to bring about successful results, without some knowledge of modern and up-to-date methods, nor is theory valuable to a man who is as yet unskilled in practice. Only in a combination of these is there hope. For the average farmer, however, the blend of new theory with proved practice, is by no means easy. He may not have the capital or the machinery or other facilities necessary for much experimental work. He may lack the initiative or the enterprise. With none of these last qualities can either the State or any outside body supply him.

Get Out of the Rut.

We are thus driven back upon our previous view, that the farmer should regard individualism, isolation, as hostile to his prospects. If he can, he should himself experiment. If not he should study the experimental work of others. He should associate himself with them in the co-operative society, the Farmers' Union, or whatever association is available for the interchange of knowledge. He should put himself in communication with whatever officials of the Department of Agriculture work in his vicinity, learn their methods, think them over, and if they suit his conditions copy them. To sum up: Only the well educated and individually well-skilled farmer is equal to the demands of modern competition upon him. The man without these needs to get out of the rut of isolation. The educated man will do that in any case. The average farmer should seek association with his like. It is the best check upon an unreasoning pessimism and a no less insidious optimism.

Irish racehorses are known all over the world, and in that respect are an asset to the country, but when they succeed abroad their performances are announced as those of English horses.

Mr. James Clarke has been re-elected Chairman of the Galway Co. Committee of Agriculture.

FERTILISERS AND CROP ROTATION.

Since harvest is a time for comparisons and new resolutions for the farmer, a brief review of the chemical needs and constituents of plant life in various soils may not be ill-placed.

First, let us consider the effect on soils of a crop of potatoes. If the stalks were burnt they would be found on analysis to contain about 30 lbs. of potash, 15 lbs. of soda, 17 lbs. of lime, 8 lbs. of phosphoric acid and various other substances to the 100 lbs. of ash. If the tubers were also burnt the same weight of ash would be found to contain 75 lbs. of potash, 3 lbs. lime and 15 lbs. of phosphoric acid. The stalks are, of course, usually burnt, and their constituents thus returned to the soil; but a considerable loss results to the land before potatoes can do well in the same place again. Here the advantage which artificials have over farmyard manure lies in the fact that while the latter contains all the necessaries of plant food, they are not in the right proportions.

Artificials, on the other hand, can be used exactly as wanted, and their properly balanced use, either alone or in conjunction with farmyard manure, may mean a difference of several tons to the acre.

It will be observed that the chief substances drawn from the soil by potatoes are potash, lime and phosphoric acid. Potash is given back in the form of sulphates and kainit, 3 or 4 lbs. to the rod, as well as farmyard manure, lime, 14 lbs. per rod for light land, more for heavy land. (Black land contains little or no lime, and its addition, either for crops or pastures is always desirable, healthy and worth while.)

To supply the necessary phosphoric acid the superphosphate of lime or basic slag are generally used — the former for lime land, the latter for the heavier soils. Basic slag being so slow to dissolve, it should be applied in the autumn or winter for the following spring's crops.

The first fact which renders rotation of crops desirable is that most plant diseases are peculiar to certain plants. Therefore, to grow them in the same ground in successive years is to expose them to a risk from which they would otherwise be free.

The second reason for the desirability of rotation is that, though potash, phosphate and nitrate are the principal mineral foods of all plants, they are required in different proportions by different kinds. For instance, turnips take more than twice as much potash out of the ground as beans or vetches do. If, therefore, wheat is followed by turnips or swedes, and barley by vetches, oats, and finally clover, a gain in economy and good crops is practically certain. This way lies the future and the full meaning of agriculture—in the realisation that the soil is not a bank which will honour every cheque drawn upon it. We must keep up our balance fully.

J. McH.

A ONE-MAN TRACTOR BINDER.

McCormick-Deering Tractor-Binder at Work.

AGRICULTURAL WORK AT MOUNT MELLERAY.

On the occasion of a recent visit to Mount Melleray the writer was much impressed by the facilities which are offered for a thorough groundwork in the science and practice of agriculture at the Agricultural School which is attached to the monastery. As these facilities are not so widely known or appreciated as they deserve to be it may not be out of place to give a short account of the work which is being carried on.

The farm attached to the Agricultural school contains approximately thirty acres of reclaimed bog land and some yet to be reclaimed—about the size of the majority of Irish holdings, but much poorer land. The farm is run on commercial lines under the capable direction of Brother Carthage, who was an old Glasnevin student with the writer. The farm buildings consist of a byre which can accommodate twelve cows, dairy, food shed, engine room, implement shed, tool house, granary, stables, loose box for calves, and a hay shed. The buildings and equipment are up to date in every detail, and are arranged so as to reduce labour to a minimum. The four-course system is practised, supplemented by green soiling crops for the failing pastures in autumn and spring.

Dairy Stock.

The dairy herd at present consists of eight cows of the Shorthorn type. The milk is weighed daily, and tested weekly for butter fat. The average yield for the last lactation period was 630 gallons, with 3.8 per cent. butter fat. One of the cows is a pure-bred dairy Shorthorn and five are on the Department's Register. One of the latter gave 1,260 gallons in the last lactation period with 4.2 per cent. butter fat. The remaining cows are awaiting inspection for the Department's Register. The cows are fed on roots, hay and straw, crushed oats, decorticated cotton cake, and a little bran. They are rationed on the Scandinavian food unit system according to yield. The milk is made into butter, which is sold to the Seminary, and the separated milk fed to the calves and pigs. Careful records of milk produced and food consumed are kept, and a monthly profit and loss account for each cow is prepared by the students. The cows are all calving between September and March. The calves are all reared, the bulls to be sold, and the best of the heifers to be drafted into the herd.

Three Large White York brood sows are kept and the progeny fattened. The work of the farm is done by two horses and a pony.

There is also a poultry section, which includes Rhode Island Reds, White Wyandottes, and White Leghorns.

Theory and Practice.

The lectures in agriculture are given by Brother Carthage, and particular attention is paid to production costs by both crops and stock. A comparatively simple system of cost accounting, devised by Brother Carthage, is kept for each department, and a favourable balance sheet was presented even when farming was at a very low ebb.

The students work at each section in rotation, so that a thorough practical knowledge of each department is acquired. Every precaution is taken during the course to ensure that the information imparted is of such a nature as can be applied by the students on their return to their home farms.

Any account, however brief, of agricultural operations at Mount Melleray would be incomplete without reference to the excellent pure-bred herd of dairy shorthorns which has been built up at the monastery farm under the tender care of Brother Augustine. The herd includes 26 registered cows, whose average yield is 805 gallons, with 3.9 per cent. butter fat. Two stock bulls are kept—Drumnatt Star and Melleray Victor. Drumnatt Star is out of Orphan Princess, the first Irish cow to reach 2,000 gallons; her average butter fat was 4.2 per cent. Melleray Victor's dam, Sarah 8th, gave over 1,000 gallons, with 4.4 per cent. butter fat. The herd includes strains of Comelys, Buttercups, Augustas, Orphans, Justinas, Serenas, Crimsons, etc. Three yearling bulls averaged 103 guineas at the Cork Spring Show this year. The farm, like that attached to the agricultural school,

A NOTED DAIRY COW.

Mr. M. Santry, Castlefreke, Clonakilty, and his prize-winning 1,015 gallon cow, Castlefreke Favourite. With a herd of six such cows Mr. Santry won the Beamish and Crawford prize for the best small herd in Co. Cork in 1924. Their average record was 954 gallons with 346 lbs. butter fat.

THE FORDSON MAKES YOU MASTER OF THE WEATHER

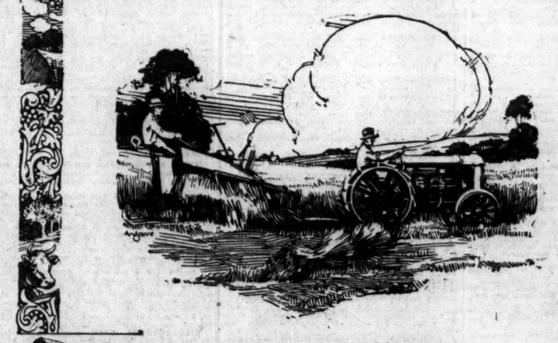

Harvesting Trials Ministry of Agriculture Test: 3 horses cut 6·8 acres in 8 hours. A Fordson cut 10·04 acres in the same time.

YOUR QUICKEST HARVEST FOR YEARS

"Punch" says that the difference between farmer and smallholder is that the one never owns up to a profit and the other is always "going on fine."

But when they both have Fordsons half the difference is gone—they both must make a profit.

The Fordson's method is simple—work done twice as fast as horses and at half the cost.

The Fordson finishes harvesting in double quick time, before the weather breaks—gives you a fighting chance against the climate.

Be sure and call on your Authorised Ford Dealer next market day. He'll demonstrate what the Fordson can do for you. And there's the new scheme of assistance to purchasers by the Department of Agriculture.

£143 Net

At Works, Cork

Fordson

DOUBLE THE WORK—HALF THE COST

Mudguards £10 : 0 : 0 extra

Pulley Attachment £6 : 0 : 0 extra

Road Bands £2 : 5 : 0 extra

HENRY FORD & SON, LTD., CORK

SUCCESSFUL NEW ROSS SHOW.

INCREASE OF 33 PER CENT. IN ENTRIES.

FROM OUR AGRICULTURAL CORRESPONDENT.

NEW ROSS, Wednesday.

For the 25th annual Show of the New Ross and District Agricultural Society there was a total entry of 950. This was made up by 197 horses, 67 cattle, 76 sheep, 15 pigs, 60 butter samples, 200 fowl, and 250 exhibits of garden produce. These figures represent an increase of about 33 per cent. over those of last year, and it was gratifying to note the improvement which has taken place in the quality of the exhibits. Brood mares and young horses were particularly good. Horses, indeed, were the outstanding feature of the Show. In the cattle section there was a fine display of bulls. The weather, though dull, was fine, and there was an exceedingly large attendance.

Mr. J. Gantly carried out the secretarial duties satisfactorily.

The judges were:—

Horses—Messrs. W. P. Hanly, Captain W. Gibson, W. J. Gibson, M. J. Fennell, W. Mitchell, A. Hunt.

Cattle—Messrs. R. K. Wright and M. Twoomey.

Sheep and Swine—Messrs. R. Laurie and W. Mitchell.

Poultry—Miss M. Slattery, Dublin.

Butter and Cheese—Miss Hackett, Kilkenny.

Butter-making—Miss Hartigan.

Vegetables and Goats—Mr. and Mrs. Lett.

Bread—Mrs. N. Lynch.

THE AWARDS.

HORSES.

M. Hodgins had the only half-bred stallion, one by Laughton's Last, which was awarded first prize.

For Four-year-old Hunters, to carry from 13st. to 13st. 7lb., R. J. Paul's Land League, by Landgrave, was first, and D. Shannon's gelding, Bob, by Macanna, second.

For Weight-carriers—P. Furlong's bay mare, by Rahan, was first; M. O'Connor's gelding by Meranna, second; and A. Furlong's gelding by Killinick, third.

Four-year-olds, to carry 13st. 7lb. and upwards, were led by John Reid's Happy Moments, by Young Suivador, D. Shannon's gelding being second.

Captain Roche's brown gelding, Sandstone, led the hunters from 11st. 7lb. to 14st. M. O'Connor's chestnut being second, and P. Furlong's chestnut by Lord Ashbourne, third. The special prize for the best Hunter in the Show went to Captain Roche's brown gelding.

For unbroken Four-year-olds likely to make hunters, M. Walsh was first, and the second went to a promising pair by Sandstone and Bugle Boy.

J. Furlong's chestnut being third.

There were seventeen entries of hunter brood mares. Peace Time by Macanna, a winner at Ballsbridge, Jas. Hall's well-bred brown by Peronsia was second, and Dr. Hickey's bay by Innellan third. The winner's colt foal got first prize, D. McGrath's second, and Miss Deane's third.

In the open class for light-legged Three-year-olds J. Teathe's promising brown by Sceneiffter was first, M. Malone's Handsome Man second, and M. Walsh's gelding by Macanna third. The special prize for Three-year-olds went to M. Walsh's gelding.

Twenty-nine entries made up the class for Two-year-old light-legged Horses, and six were selected for honours. A leader was found in J. Mullins's en. gelding, Peter, by The Pasha; Captain Deane Drake's bay colt by Fitzjohn was second, and T. Morris's grey filly by Macanna third. The two-year-old special went to Captain Deane Drake.

Five Class Farmers made an entry of eleven in the class for light-legged Yearlings and first prize went to J. J. Harrick's promising chestnut gelding by The Pasha; Jasper Neville's Paddy was second, and W. Purian's Primrose third.

In the second Class Farmers' class for Yearlings and P. Rochford's bay mare, was first, W. M. McGrath's chestnut gelding was first, W. Lee's prize for cows was won by Mr. Wilsdon with Glendine Lass, his Conaghy Lass being second. For two-year-old heifers, W. Brennan was first and C. D. Hearn second. For yearling heifers, W. Brennan was first.

SHEEP.

Border Leicesters and Lincolns were a feature of the sheep section, and there were also specimens of other breeds. For yearling Border Leicester rams, J. W. Tomkins was first and second. For short wool rams, A. J. Wilsdon was first with an Oxford Down, A. D. Place being second and third with Suffolks. For older long wool rams J. McCabe was first and A. O'Neill second.

Competition for the special prize for rams was keen, and so close in point of merit were the sheep that A. J. Wilsdon's and J. McCabe's rams were placed equally.

For pens of ewes, P. Ryan was first, T. Fowler second, and A. Wilsdon third. For pens of ewe lambs, any breed, A. Wilsdon was first, J. Magee second, and P. Quigley third. In the ram lamb class, A. Wilsdon was first, P. Ryan second, and P. Quigley third. In the farmers' classes, honours went to Messrs. M. Nolan, P. Kehoe, P. Quigley, and Captain Deane Drake.

DAIRY COWS.

Dairy cows generally were somewhat disappointing, although a few good ones appeared among the winners. For registered dairy cows, Mrs. Wilsdon led with Curagh Daisy, an attractive 664-gallon cow, by Westmoreland Hero II. J. M. Roche's Clogher Peeress, an 852-gallon cow of fine appearance, was second; Mr. P. Quigley's Brian Rose reserve.

For shorthorn cows, any age, P. Quigley was first with his useful Rosebud VI. by Irish General, A. J. Wilsdon's Shankill Daisy being second.

In a small class for two-year-old shorthorn heifers, J. M. Roche was first with Talbot Hall Peeress, and second with Maid, both by Loobagh Baron VI.

For yearling shorthorn heifers, the representatives of Thomas Carty led with the sweet-looking Flora, by Blessington Rosebud Prince, T. Shannon's Miss Wilsdon being second.

For shorthorn bull calves, J. M. Roche was first and second with Talbot Hall Pride and Jupiter, respectively. Harry Deacon was first for heifer calves.

For two-year-old heifers not pure-bred, John O'Connor led with an Aberdeen-Angus, T. Brennan's Daisy Stamp being second. For yearling heifers not pure-bred, W. Brennan was first and John O'Connor second.

In the second-class farmers' class for dairy cows, W. Brennan's Suir Lass was first, and J. Murphy's entry second. In the special farmers' class for dairy cows, T. Shannon was first with a light roan, and P. Quigley second with Brian Rose.

T. Shannon won the Tottenham Cup with his bull, Milkman. J. O'Connor's bull being reserve. The cup for bulls, and to include the reserve, went to the Earl of Bessborough.

The Pierce Cup, for cows not pure-bred, went to Mr. Wilsdon's Glendine Lady, his Conaghy Lass being reserve.

In the competition for the Wexford Committee's prizes for cows James Murphy was first and third, and P. Rochford second. The Kilkenny Committee's prize for cows was won by Mr. Wilsdon with Glendine Lass, his Conaghy Lass being second. For two-year-old heifers, W. Brennan was first and C. D. Hearn second. For yearling heifers, W. Brennan was first.

SHEEP.

Border Leicesters and Lincolns were a feature of the sheep section, and there were also specimens of other breeds. For yearling Border Leicester rams, J. W. Tomkins was first and second. For short wool rams, A. J. Wilsdon was first with an Oxford Down, A. D. Place being second and third with Suffolks. For older long wool rams J. McCabe was first and A. O'Neill second.

Competition for the special prize for rams was keen, and so close in point of merit were the sheep that A. J. Wilsdon's and J. McCabe's rams were placed equally.

For pens of ewes, P. Ryan was first, T. Fowler second, and A. Wilsdon third. For pens of ewe lambs, any breed, A. Wilsdon was first, J. Magee second, and P. Quigley third. In the ram lamb class, A. Wilsdon was first, P. Ryan second, and P. Quigley third. In the farmers' classes, honours went to Messrs. M. Nolan, P. Kehoe, P. Quigley, and Captain Deane Drake.

OTHER SECTIONS.

Pigs were successfully shown by C. Coppen, Major-General Nolan, T. Shannon, Dr. G. A. Hickey, G. Flood, Colonel C. M. Gibson, and R. Eustace.

In a well-filled poultry section, first prizes went to Colonel Gibson, Mrs. Deane Drake, Mrs. M. White, Mrs. J. M. Roche, Mrs. H. M. Cheeksoint, Miss S. H. Deane, Mrs. M. A. Hickey, Miss Magee, Miss Stephenson, W. H. Twamley, Miss Hickey, Luke Dwyer, Miss M. Mullins, Mrs. B. Mernagh, Mrs. Nolan, Mrs. M. Cullen, Mrs. R. Malone, Mrs. Somers.

First prizes for garden produce went to Miss M. C. Howlett, Mrs. P. J. Roche, J. J. Walsh, Mrs. Somers, and Miss A. Somers.

JUMPING COMPETITIONS.

Ballyanne Cup.—1st, Mrs. Magee, Bray—Nugget; 2nd, Miss M. D. Springfield, Clonmel—Croughan; 3rd, W. Parle, Taghmon—Jazzo.

Competition for horses that never won a first prize for jumping.—1st, W. Buckley, Kilmacthomas—Miss Simon; 2nd, D. Egan, Ballycullane—Volunteer; 3rd, M. M'Grath, Scullaboe—Molly Bawn.

Ladies' Jumping Competition.—1st, Mrs. Magee's Nugget; 2nd, Master Power, Mallow—Patsy; 3rd, J. Barlow, Ballydanfin—Lot's Wife.

Open Jumping Competition.—1st, Mrs. Magee's Nugget; 2nd, Miss Rose B. Springfield.

Competition for animals that never won first prize.—1st, M. M'Grath's Molly Bawn; 2nd, D. Egan's Volunteer.

DOCTORS' PERIL.

VIGOROUS PROTEST AT CORK BOARD.

GOVERNMENT'S FOLLY.

FROM OUR OWN CORRESPONDENT.

CORK, Wednesday.

At a meeting of the Cork Harbour Board to-day, Mr. Wallace expressed the view that, in the public interest, the members of the Board should pronounce their feelings on the action of the Government in proposing to make a drastic alteration in connection with the medical register in the Free State.

Public opinion, he said, was the best judge as to how the affairs of the country should be administered, and their views on matters of vital concern to the future of the country should be put forward. Two members of the Dail were present, and he wondered if they knew anything about the proposed action of the Government. On a matter of such far-reaching interest and importance to the country, the voice of the people should be heard. When they considered the serious position that would arise so far as the medical profession and many interests in the city were concerned, they should express their views and see that such interests were not mangled.

STRONG RESOLUTION.

The Chairman (Mr. J. Horgan)—Do you propose a resolution strongly disapproving of the action of the Government on the question of the medical register?

Mr. Wallace—Yes.

Sir John Scott, City South Sheriff, in seconding the motion, said that it was unfair that such a serious matter should have been sprung on the country.

Mr. Horne said that it was not the duty of the Board to enter into a criticism of the matter, as they had sufficient to do to mind their own business.

The Chairman said that it was a matter which affected the public life of the city. The Harbour Board was the only public body functioning, and as a public body being sensed opinions of the people, and he thought that Mr. Wallace's motion was in order. The question of the register was of great importance to their city, and especially to University College.

Mr. Kelleher said that there might also be something to be said on the other side of the question, and they should not rush into it, especially when the matter would have to come before the Dail for full discussion. It might be right or wrong to say that the alteration would injure University College, Cork, but they should have the pros and cons of the question before them to enable them to deal with it. There was the point to be considered whether they were turning out too many professional men, and not enough to attend to the land and industries, and also whether they were exporting too many young men.

That brought them to the question whether the people, through the public bodies, were subsidising colleges by grants in order to export young men, and whether such money was being used to send the best brains of the country to England. He would not like to interfere in the matter until he had fuller information.

WAGE REDUCTIONS

Sir John Scott—If all young men are kept at home, you will have a plethora of labour in the country, and that would lead to sweating and reductions of wages.

Mr. Good said that he was not prepared to express any view either way on the question until he was made cognisant of both sides of it.

Mr. Hennessy, T.D., said that it was not fair to debate such a serious and important question without notice, and they should not discuss it until they had an opportunity of looking into the matter. They should not rush the matter, especially as an amicable arrangement might yet be reached.

The Chairman said that he entirely approved of Mr. Wallace's motion, and he regretted that an alteration in respect of the Medical Register, which he regarded as a retrograde step, should be taken by the Government. He thought that anything which made for equality between England and Ireland was good for both countries. England and Ireland had been on equality on that particular matter, but the alteration would mean that Ireland would be put in an inferior position on a Colonial Register, and it would have that effect all over the world.

It would also mean the wiping out of any decent medical school in Ireland in twelve months. They could realise what the effect would be on the health of their people. The present arrangement was by far the best solution of the matter. No one could measure the influence and effect of the work of Irish doctors in England, especially among the poor, particularly the Irish poor, and that work met with general appreciation. They had been the apostles of their race and also of their religion, and such a position of affairs should not be completely set aside to the detriment of the country.

ADJOURNED.

The Lord Mayor said that he intended to express his personal opinion, which, perhaps, was different to that of members who had already spoken. They certainly had more responsibility for the action of the Free State Government than he had. But in his position as Lord Mayor he would interpret the feelings of the people of the city on all such actions and express their views.

The matter under discussion was one on which every individual would have to express a definite opinion, but as it had been stated that the matter might develop in a different direction in the future, he thought that it would be wise to adjourn the discussion for a week. It was a serious matter, and could not be postponed too long, and he would agree to an adjournment for that period. The views of Professors Pearson and O'Sullivan, two eminent medical men, should be fully studied by the members preparatory to a full discussion. If a fight on the question was necessary that fight should be immediately taken up by the people.

Mr. Egan, T.D., said that the matter would be dealt with at the Dail, and he would then have to vote on the issue, and in doing so he intended to carry out the dictates of his constituents. (Hear, hear.)

The matter was then adjourned to the next meeting.

GALWAY PROFESSORS.

DEFENCE OF GOVERNMENT'S PROPOSAL.

The committee appointed by University College, Galway, to consider all matters of a medical nature affecting the College, yesterday discussed the situation created by the Government's announcement of its intention to create an Irish Medical Register.

In view of the extreme public interest in the matter the appended statement was prepared for publication:—

"Scare headlines and panic-stricken statements from Dublin and Cork may lead the Irish people to believe that the proposed action of the Government has resulted in the nervous breakdown of the profession in Ireland. We desire to correct that impression.

"Control of Irish medical matters has been in the hands of the British Medical Council, on which Ireland has a minority representation. That the British Medical Council have worked in the interests of the profession is not disputed. The time has now arrived, however, when an Irish nation must control its own affairs, and this applies to medicine as to other matters. The action of the Government is the logical result of our present national status.

"The hardships which will accrue to Irish graduates when Irish medical men take charge of their own affairs has been unduly stressed. Australian and Canadian graduates may, without much difficulty, practise in England. We believe that the interests of young Irish medical men can also be protected.

"Irish medicine has had a great past. There is no cause for alarm to-day. We believe that the vast majority of Irish medical men are quite prepared to leave their interests in the hands of their fellow-Irishmen. The Professor of Medicine in Cork, as reported in the *Irish Independent* yesterday, has circulated a rumour that Galway College is shut. For three-quarters of a century University College, Galway, has been in the habit of closing for summer holidays. Doctors Donegan and Walsh, the other members of the committee, are absent on holidays. The future is in our own hands. (Signed)—

"R. B. Mahon, M.A., F.R.C.S. (Eng.), Professor of Medicine, U.C.G.; M. O'Malley,

...oss SHOW.

...IN ENTRIES.

...gged Horses, 1 to 4 years old, went to ...'s chestnut by Sandstone, J. Mullins ...rve.
...od Mares, 5 to 6 years old, M. Walsh ...J. Barron second and J. Hanlon third. ...l medal for Hunter Brood Mares went to ...s mare, Peace Time, J. Hall's Cinderella ... reserve. James Hall's Aggie won the ...l for Mares or Geldings. Peace Time ...he East Kilkenny Hunt Cup, J. Hall's ... reserve.
...xford County Committee's prizes for ...olds went to Mr. P. Lalor, Mrs. E. ...and Mr. W. Leacy, in the order named; ...ners for two-year-olds were Messrs. A. ...nd T. Morris. The Kilkenny County ...s prizes for mares went to Messrs. J. ...d P. Grennan; for three-year-olds to ... Maher and P. Roche; and for two- ...o Messrs. J. Mullins and J. Doherty. ...Grehan had the only Irish draught on ...and won first prize.

CATTLE.

...ade a good display, more especially the ...and dairy stock. The cup for the best ...to the Earl of Bessborough's Challenger ...e, block roan of great substance by ...pion Bessborough Polonus. This bull ...older shorthorn bull class; the repre- ...of Thomas Carty, with Clontibret Al- ...by champion Butterfly, being second; ...Wilsdon's Auburn Emperor reserve. ...rling shorthorn bulls, J. Eustace led ...useful Clontibret Butterfly; M. L. ...Bracelet Pride, a promising youngster ...Baron, was second; P. Quigley's Silver ...Dairy Duke, third; and A. J. Wilsdon's ...Pride fourth.
...deen-Angus bulls were shown, and here ...Earl of Bessborough was first with the ...lengthy, level-topped sire Juridian. ...of Ballindalloch. John O'Connor's Hill ...el, another bull of good shape and ...as second.
...tries made up the class for registered ..., and first prize was again carried off ...arl of Bessborough's well-known Chal- ...T. Shannon's compact, good-quartered ...nan, by Carnowen Orphan, was second; ...Eustace's attractive dark red, Clontibret ...by Kilkea Artist, third.
...ff-bred bulls, the representatives of ...arty were first, and Miss M. O'Brien ...

DAIRY COWS.

...ws generally were somewhat disappoint- ...gh a few good ones appeared among ...s. For registered dairy cows, Mrs. ...ed with Garagh Daisy, an attractive ...cow, by Westmoreland Hero II. J. M. ...gher Peeress, an 852-gallon cow of ...rance, was second; Mr. P. Quigley's ...e reserve.
...rthorn cows, any age, P. Quigley was ...his useful Rosebud VI., by Irish General, ...don's Shankill Daisy being second. ...mall class for two-year-old shorthorn ...M. Roche was first with Talbot Hall ...d second with Maid, both by Loobagh ...
...rling shorthorn heifers, the representa- ...homas Carty led with the sweet-looking ...Blessington Rosebud Prince, T. Shan- ...awn Lizzie, by Milkman, being second. ...rthorn bull calves, J. M. Roche was ...second with Talbot Hall Pride and ...spectively. Henry Deacon was first for ...
...-year-old heifers not pure-bred, John ...ed with an Aberdeen-Angus, T. Bren- ...y Stamp being second. For yearling ...pure-bred, W. Brennan was first and ...nnor second.
...second-class farmers' class for dairy ...Brennan's Suir Lass was first, and J. ...ntry second. In the special farmers' ...dairy cows, T. Shannon was first with ...an, and P. Quigley second with Brian ...
...on won the Tottenham Cup with his ...nan, J. O'Connor's bull being reserve. ...r bulls, and also the reserve, went to ...f Bessborough.
...ce Cup, for cows not pure-bred, went ...don's Glendine Lady, his Conaghy Lass ...rve.
...mpetition for the Wexford Committee's ...ows James Murphy was first and third, ...heford second. The Kilkenny Commit- ...for cows was won by Mr. Wilsdon with ...ass, his Conaghy Lass being second. ...ar-old heifers, W. Brennan was first and ...rn second. For yearling heifers, W. ...s first.

SHEEP.

...eicesters and Lincolns were a feature of ...section, and there were also specimens ...reeds. For yearling Border Leicester ...Tomkins was first and second. For ...rams, A. J. Wilsdon was first with an ...n. A. D. Place being second and third ...ks. For older long wool rams, J. ...first and A. O'Neill second. ...ion for the special prize for rams was ...o close in point of merit were the sheep ...Wilsdon's and J. M'Cabe's rams were ...lly.
...of ewes, P. Ryan was first, T. Fowler ...A. Wilsdon third. For pens of ewe ...breed, A. Wilsdon was first, J. Magee ...P. Quigley third. In the ram lamb ...Wilsden was first, P. Ryan ...P. Quigley third. In the farmers' ...ours went to Messrs. M. Nolan, P. ...uigley, and Captain Deane Drake.

OTHER SECTIONS.

...e successfully shown by C. Coppen, ...al Nolan, T. Shannon, Dr. G. A. ...Flood, Colonel C. M. Gibbon, and R. ...
...-filled poultry section, first prizes went ...Gibbon, Mrs. Deane Drake, Mrs. M. ...J. M. Roche, Mrs. H. M. Cheekpoint, ...Deane, Mrs M. A. Hickey, Miss Magee, ...enson, W. H. Twamley, Miss Hickey, ...r, Miss M. Mullins, Mrs. B. Mernagh, ...Mrs. M. Cullen, Mrs. R. Malone, Mrs. ...
...es for garden produce went to Miss M. ...Mrs. P. J. Roche, J. J. Walsh, Mrs. ...Miss A. Somers.

...UMPING COMPETITIONS.

...e Cup.—1st, Mrs. Magee, Bray—Nugget; ...R. B. Springfield, Clonmel—Croughan; ...le, Taghmon—Jazzo.
...on for horses that never won a first ...mping.—1st, W. Buckley, Kilmacthomas ...n; 2nd, D. Egan, Ballycullane—Volun- ...J. M'Grath, Scullabogue—Molly Bawn. ...umping Competition.—1st, Mrs. Magee's ...d, Master Power, Mallow—Patsy; 3rd, ...Ballydaniel—Lot's Wife.
...mping Competition.—1st, Mrs. Magee's ...d, Miss Rose B. Springfield. ...on for animals that never won first ...M. M'Grath's Molly Bawn; 2nd, D. ...unteer.

...EATHER

Mudguards £10 : 0 : 0 extra
Pulley Attachment £6 : 0 : 0 extra
Road Bands £2 : 5 : 0 extra

DOCTORS' PERIL.

VIGOROUS PROTEST AT CORK BOARD.

GOVERNMENT'S FOLLY.

From Our Own Correspondent.

CORK, Wednesday.

At a meeting of the Cork Harbour Board to-day, Mr. Wallace expressed the view that, in the public interest, the members of the Board should pronounce their feelings on the action of the Government in proposing to make a drastic alteration in connection with the medical register in the Free State.

Public opinion, he said, was the best judge as to how the affairs of the country should be administered, and their views on matters of vital concern to the future of the country should be put forward. Two members of the Dail were present, and he wondered if they knew anything about the proposed action of the Government. On a matter of such far-reaching interest and importance to the country, the voice of the people should be heard. When they considered the serious position that would arise so far as the medical profession and many interests in the city were concerned, they should express their views and see that such interests were not manacled.

STRONG RESOLUTION.

The Chairman (Mr. J. Horgan)—Do you propose a resolution strongly disapproving of the action of the Government on the question of the medical register?

Mr. Wallace—Yes.

Sir John Scott, City High Sheriff, in seconding the motion, said that it was unfair that such a serious matter should have been sprung on the country.

Mr. Horne said that it was not the duty of the Board to enter into a criticism of the matter, as they had sufficient to do to mind their own business.

The Chairman said that it was a matter which affected the public life of the city. The Harbour Board was the only public body functioning, and in a position to voice the opinions of the people, and he thought that Mr. Wallace's motion was in order. The question of the register was of great importance to their city, and especially to University College.

Mr. Kelleher said that there might also be something to be said on the other side of the question, and they should not rush into it, especially when the matter would have to come before the Dail for full discussion. It might be right or wrong to say that the alteration would injure University College, Cork, but they should have the *pros* and *cons* of the question before them before they dealt with it. There was the point to be considered whether they were turning out too many professional men, and not enough to attend to the land and industries, and also whether they were exporting too many young men.

That brought them to the question whether the people, through the public bodies, were subsidising colleges by grants in order to export young men, and whether such money was being used to send the best brains of the country to England. He would not like to interfere in the matter until he had fuller information.

WAGE REDUCTIONS.

Sir John Scott—If all young men are kept at home, you will have a plethora of labour in the country, and that would lead to sweating and reductions of wages.

Mr. Good said that he was not prepared to express any view either way on the question until he was made cognisant of both sides of it.

Mr. Hennessy, T.D., said that it was not fair to debate such a serious and important question without notice, and they should not discuss it until they had an opportunity of looking into the matter. They should not rush the matter, especially as an amicable arrangement might yet be reached.

The Chairman said that he entirely approved of Mr. Wallace's motion, and he regretted that an alteration in respect of the Medical Register, which he regarded as a retrograde step, should be taken by the Government. He thought that anything which made for equality between England and Ireland was good for both countries. England and Ireland had been on equality on that particular matter, but the alteration would mean that Ireland would be put in an inferior position on a Colonial Register, and it would have that effect all over the world.

It would also mean the wiping out of any decent medical school in Ireland in twelve months. They could realise what the effect would be on the health of their people. The present arrangement was by far the best solution of the matter. No one could measure the influence and effect of the work of Irish doctors in England, especially among the poor, particularly the Irish poor, and that work met with general appreciation. They had been the apostles of their race and also of their religion, and such a position of affairs should not be completely set aside to the detriment of the country.

ADJOURNED.

The Lord Mayor said that he intended to express his personal opinion, which, perhaps, was different to that of members who had already spoken. They certainly had more responsibility for the action of the Free State Government than he had. But in his position as Lord Mayor he would interpret the feelings of the people of the city on all such actions and express their views.

The matter under discussion was one on which every individual would have to express a definite opinion, but as it had been stated that the matter might develop in a different direction in the future, he thought that it would be wise to adjourn the discussion for a week. It was a serious matter, and could not be postponed too long, and he would agree to an adjournment for that period. The views of Professors Pearson and O'Sullivan, two eminent medical men, should be fully studied by the members preparatory to a full discussion. If a fight on the question was necessary that fight should be immediately taken up by the people.

Mr. Egan, T.D., said that the matter would be dealt with at the Dail, and he would then have to vote on the issue, and in doing so he intended to carry out the dictates of his constituents. (Hear, hear.)

The matter was then adjourned to the next meeting.

GALWAY PROFESSORS.

DEFENCE OF GOVERNMENT'S PROPOSAL.

The committee appointed by University College, Galway, to consider all matters of a medical nature affecting the College, yesterday discussed the situation created by the Government's announcement of its intention to create an Irish Medical Register.

In view of the extreme public interest in the matter the appended statement was prepared for publication:—

"Scare headlines and panic-stricken statements from Dublin and Cork may lead the Irish people to believe that the proposed action of the Government has resulted in the nervous breakdown of the profession in Ireland. We desire to correct that impression.

"Control of Irish medical matters has been in the hands of the British Medical Council, on which Ireland has a minority representation. That the British Medical Council have worked in the interests of the profession is not disputed. The time has now arrived, however, when an Irish nation must control its own affairs, and this applies to medicine as to other matters. The action of the Government is the logical result of our present national status.

"The hardships which will accrue to Irish graduates when Irish medical men take charge of their own affairs has been unduly stressed. Australian and Canadian graduates may, without much difficulty, practise in England. We believe that the interests of young Irish medical men can also be protected.

"Irish medicine has had a great past. There is no cause for alarm to-day. We believe that the vast majority of Irish medical men are quite prepared to leave their interests in the hands of their fellow-Irishmen. The Professor of Medicine in Cork, as reported in the *Irish Independent* yesterday, has circulated a rumour that Galway College is shut. For three-quarters of a century University College, Galway, has been in the habit of closing for summer holidays. Doctors Donegan and Walsh, the other members of the committee, are absent on holidays. The future is in our own hands. (Signed)—

"R. B. Mahon, M.A., F.R.C.S. (Eng.), Professor of Medicine. U.C.G.; M. O'Malley, M.B., F.R.C.S. (Eng.), Professor of Surgery; D. V. Morris, M.B., M.A.O., Assistant Professor in Midwifery; S. P. MacEnri, M.A., M.D. (T.C.D.), Professor of Ophthalmology; S. Shea, M.B., B.Ch., Professor of Anatomy; M. Devitt, M.B., B.Sc., Lecturer in Clinical Medicine."

BLOW TO STUDENTS.

DUBLIN PROFESSOR'S STRONG CASE FOR STATUS QUO.

"I have had abundant opportunity, since the question was first mooted, of ascertaining the views of a large number of medical students, belonging to the various schools. I can say with assurance that the proposal has the whole-hearted condemnation of all the Dublin medical students. The Government's recent statement has excited a feeling in the students akin to panic."

This was the statement made by Dr. Leonard Abrahamson, Professor at Mercer's Hospital, to an *Irish Times* representative, last night. He said that he felt, in common with those of his colleagues with whom he had discussed the matter, that a separate register would deal a shattering blow to medical education in the Free State.

"It is important to realise," he continued, "that there are many things at stake, apart from the inevitable depletion of the medical schools. Medical teaching fulfils many functions. It benefits not only the pupil, but also the master. Before a medical man can impart knowledge it is essential that he be fully equipped.

RESEARCH WORK.

"In Dublin, more than elsewhere, a large number of practising medical men come into daily contact with the students. This fact, more than any other, has been, in my opinion, responsible for the high standard of knowledge possessed by the Dublin physician and surgeon.

"If the number of students dwindles—as it will—the result will be a general lowering of the standard of knowledge and efficiency. Thus, not only will the medical schools suffer, but the general public will suffer proportionately.

"Another point which has escaped the attention of those who speak so contemptuously of the training of medical students for exportation, is that these students give very valuable service to the Dublin hospitals prior to their departure from the country. The Dublin hospitals depend, for their successful working, on the supply of an adequate number of resident students, clinical clerks and surgical dressers.

"Here, again, the general public will suffer bitterly from the dearth of students.

A POOR SUBSTITUTE.

"We are assured that, when the Free State Government sets up a separate register, there will be a reciprocal arrangement with England. This arrangement, even if it goes through, will be, at the best, but a poor substitute for the present conditions. But who can guarantee that it will go through? The English doctors have nothing to gain, and a great deal to lose from reciprocity. It would not be surprising if they failed to countenance it.

"It is a great pity that, in a matter of such vital importance, so little consideration should be given to the views of those most competent to deal with this question of a separate medical register.

"I would advise those who are responsible for the suggestion of a separate medical register to spend a little time studying the views not only of the medical graduate and professor, but of the undergraduate.

"Should the proposal go through, it will be a blow to students in town, and in particular it will involve terrible injustice on those students who cannot qualify before the end of next year. Such students commenced medicine on the understanding that they would have the same freedom of practice as the English graduate.

"These students must go ahead, though now the field for their activities will be sadly limited. The nett result will be the expenditure of a great deal of money and a vast amount of labour, without the promise of an adequate reward.

"Thus, the incentive for the student to attain a high standard of professional knowledge and efficiency will be lost."

"A NARROW CONCEPTION OF POLITICAL INDEPENDENCE."

There will be a tendency, if Mr. Cosgrave's policy is adopted, for Irish students—among them students from Northern Ireland—to go, not to Irish medical schools, where they would gain an economically worthless qualification, but to English universities. This reduction in the number of students attending the Irish medical schools would probably in time react upon the quality of the teaching. These probable results of the Government's policy can scarcely have received due weight in the course of that "calm and prolonged consideration" which Mr. Cosgrave said was given to the question, or they would not have sacrificed the substantial advantages afforded by a system which carries no stigma of servitude in order to satisfy a narrow conception of political independence.—*The Scotsman.*

LIFE-SAVING TEST.

ROCKET APPARATUS USED AT HELWICK POINT.

Large numbers assembled to watch a demonstration of life-saving, by means of the rocket apparatus, at Helwick Point. A high mast was placed at a distance in a field close to the sea, and this was supposed to represent the vessel in distress. At the word of command the apparatus was speedily unloaded from its carriage and placed in position. The rocket was fired and the aim was perfect. It landed close to the mast, and then the necessary drawing and flag-waving was carried out, and the breeches buoy sent on to the rescue. In quick time the "wrecked mariner" was pulled ashore, and then began the treatment to restore respiration in an apparently drowned person.

GIRL MOTORIST FINED.

Mary Gilbert, King's road, Knock, was fined 40s. and costs in the Belfast Summons Court yesterday for driving a motor car recklessly on the Lisburn road, Belfast, on the 20th July last.

Thomas Eglinton said that he was cycling on his proper side when the motor car cut across the road in front of a tramcar and crashed into his machine. He received injuries to his hands and legs, and his bicycle was damaged.

For driving his motor car recklessly at the junction of University street and Botanic avenue, Nathaniel W. Gray, Finaghy Park, Finaghy, was fined 40s. and costs. The evidence was that the defendant crossed the road at a rapid speed, did not sound his horn, and dashed into a tramcar.

GIFTS TO BELFAST HOSPITAL.

At yesterday's meeting of the Board of Management of the Royal Victoria Hospital, Belfast, the treasurer reported the receipt of £500 from an anonymous donor, *per* the Viscountess Pirrie; £250 from the family of the late Mr. W. H. Elwood, L.D.S., to endow the Elwood Scholarship for Dental Mechanics; £150 from the Belfast Presbytery, nominating the Rev. Andrew Mulholland, Hyde Park, a Life Governor; £15 from Ashville Football Club.

BANGOR FLOWER SHOW.

The Bangor Horticultural Society's third annual show was held yesterday in the grounds of Bangor Castle. The exhibits numbered over a thousand, and included several from England.

The chief prize winners were:—Mr. J. A. Stewart, Lady Clanmorris, Sir S. Kelly, Sir Trevor Henderson, Mr. F. Workman, Colonel the Right Hon. Sharman Crawford, Mrs. Haddow, Mrs. J. C. White, Mr. W. Ferguson, and Mr. J. Stewart.

DEATH FROM MOSQUITO BITE.

The death of a seaman, attributed to a mosquito bite received at Ghent, Belgium, was investigated by the Coroner at Ellesmere Port yesterday. James Robinson, aged 50, donkeyman of the steamship, Tringa, left his home in Manchester on July 31, suffering from a poisoned finger, which had been troubling him for the two previous trips. When the vessel arrived at Ellesmere Port the doctor ordered his removal to the local hospital, where he died on Tuesday from septicema and pyæmia. Medical evidence was that the symptoms were consistent with a mosquito bite, which, the deceased man told the doctor, had occurred when the ship was at Ghent. A verdict in accordance with the medical evidence was returned.

PLIGHT OF LINEN INDUSTRY.

PLEA FOR PROTECTION AGAINST IMPORTS.

SCOTLAND AND IRELAND CO-OPERATE.

A brief report in yesterday's *Irish Times* announced that representatives of the Scottish and the Northern Ireland linen trades had met in conference at Dundee on Tuesday and considered the effects of unfair foreign competition on the linen industry.

The conference decided unanimously to apply to the British Board of Trade for the appointment of a Committee of Inquiry into the question whether the flax trade is entitled to have a duty imposed for the safeguarding of the industry.

Figures illustrating the injurious effect of foreign competition on the linen industry were quoted by Colonel Adamson, of Dundee, who presided at the conference. He argued that, if the home trade were secure, the cost of production would be lowered and British manufacturers would be in a better position to regain their export trade.

Mr. James H. Stirling, of the York Street Flax Spinning Company, Ltd., Belfast, welcomed the proposed co-operation between the Scottish and the Irish traders, and said that the Irish trade was almost solid in support of the demand for safeguarding of the linen industry. Mr. Stirling is Chairman of the Irish Flax Trade Committee on the safeguarding of the industry. With him at the conference were Mr. J. A. Grey, of the Falls Flax Spinning Company, Ltd., Chairman of the Flax Spinners' Association, Ltd., Belfast; Mr. F. Anderson, Chairman of the Irish Power Loom Manufacturers' Association, and Mr. A. Scott, a member of the Council of the Association.

ILLUMINATING DATA.

In proposing the resolution, Colonel Adamson said that the Scottish trade could not hope for success if it was opposed by the large and important section of the trade centred at Belfast. They had learned that the Irish trade had determined, not only to go in for a thirty-three and a third per cent. safeguarding duty on cloth, but also to apply for a duty of ten per cent. on yarn. The Scottish Committee had agreed to confine themselves, in the first instance, to flax, and in the meantime not to deal with other fibres, such as hemp, etc. Flax, they claimed, was a key industry.

In Northern Ireland alone there existed buildings, plant, stock, etc., of an estimated value of £30,000,000, and 66,000 insured operatives were normally engaged in the industry with 15,000 to 20,000 more employed in subsequent processes. During the war Northern Ireland supplied 93,000,000 yards of linen-fabric for aeroplane wings, and large quantities of tent duck and hangar canvas. Of the 66,000 normally employed in processes anterior to and including weaving, 21,445 were totally unemployed and 12,000 were on short time. In Scotland it was estimated that there was, approximately, £18,000,000 sunk in buildings, plant, stock, etc., in connection with the linen trade. In 1914 the number of spindles working on flax and tow was 152,547, while in December, 1924, the number had sunk to 77,795. Then in 1914 the looms engaged on linen goods numbered 11,640, while in December, 1924, that number had decreased to 5,249—or a 50 per cent. reduction.

In 1864 there were something like 102 spinning mills in Scotland. In 1901 that number had dropped to 51, while in 1914 it had further decreased to 38, and of that number at least a further 18, and perhaps 20, had been forced to shut down.

GROWTH OF IMPORTS.

This state of affairs was almost entirely due to foreign competition. In 1880 the imports of flax and flax tow into Scotland, deducting re-exports, were 64,000 tons; in 1913 38,077 tons, and in 1924 11,237 tons. The Board of Trade estimates showed that the imports of linen and linen yarns had steadily increased during the last four years. Taking cloth and yarns together, the value of imports had been:—

1921—£837,656 ...... 1922—£992,600.
1923—£1,554,518 ... 1924—£2,439,011

The countries from whose competition they suffered most were those which were strongly protected against the importation of linen manufactured in Britain. As the result of a duty on foreign-manufactured linen goods, it was reasonable to expect an increased sale for British-manufactured goods at home. That in itself would increase production in British factories and help to lessen the dead weight of on-costs.

Mr. A. C. Shields, of Perth, seconded the motion, and pleaded that the lighter branch of the trade had at least as strong a claim to be safeguarded as any other section.

BELFAST'S SUPPORT.

Mr. J. H. Stirling, Belfast, said that they were pleased to find that the Scottish and the Irish trades were working on similar lines. They had gone on preparing a case for the Irish section, and he was glad to say that the feeling in the Irish trade was practically unanimous. He said "practically," because it was not to be expected in Ireland, any more than in Scotland, that they would get a body of men, so diverse in many ways as the linen trade, to take absolutely the same view on such a question as this. In Ireland they were separate bodies and not one, as in Scotland. They had the Spinners' Association, the Manufacturers' Association, and the machinists, with the bleachers, the finishers and dyers, who did not come into the question directly. The question had been brought before the Councils of the Associations, and meetings of the full Associations would afterwards be called.

The Councils of the Associations—which included representatives of practically all the large firms, and contained an overwhelming weight of the *personnel* of the trade—were unanimous in every case. The spinners' meeting was unanimous, as was also the merchants', although there was a little opposition at the Manufacturers' Association. As near as possible, however, the Irish trade was solidly with the Scottish trade in this effort. The Irish trade felt, just as the Scottish trade did, that it would be like going into a fight with one hand tied behind their back if the trades in both countries did not co-operate. They had no separate interests; they all felt the pinch of Continental competition.

It had been said that all they got out of the home trade would not be enough to make it worth while, but he differed from that remark. If they could get just a little bit more advantage in the home trade it would throw back some of their burdens on overhead charges on the foreign competitor. It would make them better able to compete in foreign markets, and the foreigners less able to compete with the British industry. Consequently it gave him much pleasure to support the resolution on behalf of the Irish trade.

Mr. W. B. Robertson, Dunfermline damask manufacturers, and Mr. D. S. Burness, of Bervie, having spoken, the resolution was adopted unanimously.

THROWN BY HORSE.

'BUS DRIVER SUMMONED.

Arising out of an accident at Carginagh corner, Kilkeel, where a farmer named Daniel Fitzpatrick, of Ballykeel, was thrown from a horse which he was riding and killed, the driver of a Belfast motor char-à-banc, John Malcolm Reay, was prosecuted at Kilkeel Petty Sessions yesterday.

The evidence for the prosecution showed that the horse got excited at the approach of the char-à-banc and continued to prance and plunge about until it threw Fitzpatrick.

For the defence, it was stated that the horse was made to shy by a private motor car that had passed the char-à-banc, and that the deceased man did not signal to the driver of the char-à-banc in any way.

The magistrates unanimously decided to convict, and by a majority imposed a fine of 40s. and costs.

BANK EXAMINATIONS ANNOUNCED.

Special Classes now working in preparation for the Bank of Ireland, National, Royal and Hibernian Exams. to be held in the Autumn. —McGUIRE'S COLLEGE, 5 Gardiner's Row, Dublin.—(Advt.)

COAL WORKERS' DISPUTE.

DISCHARGING SHIPS AT THE PORT.

The members of the Irish Workers' Union, of which Mr. James Larkin is the leader, are faring badly in the conflict with the Transport Workers' Union. They are compelled to remain idle, and their jobs are being filled by members of the Transport Workers' Union, who are getting good wages.

The discharge of coal cargoes at the Dublin quays was continued yesterday, and with one exception the Irish Workers' Union offered little hindrance. The exception was in the case of members of the Workers' Union, who were discharging a cargo from a vessel in the Ringsend basin for the Great Southern Railway Company.

Because of some complaint against the stevedore the officials of the Irish Workers' Union ordered their men to leave their jobs, and they did so, with ill-concealed reluctance. But their action did not embarrass the work very much, for the company's servants went in and continued to discharge the vessel.

Several vessels which had been detained in port by reason of the strike for an unduly long time have cleared, and put to sea. Four or five coal vessels were being discharged yesterday by the Transport Workers' Union men without any interruption, and coal is being transferred to railway trucks for carriage to various parts of the country.

The Civic Guard is giving effective protection to those men who stick to their work, and sulky non-workers are less aggressive and violent than they were last week.

It was stated that coal at the banks was sold yesterday at 28s. a ton to those who carted it away, while in some other places the price was £2 a ton.

A vessel with coal for Messrs. W. O. McCormick arrived at Kingstown yesterday with a large cargo. The work of unloading her was undertaken by members of the Workers' Union. Police were placed on the quay, but the officer in charge was informed by the leader of the men that they did not want the protection of the police, and that they would cease work if it was not withdrawn. The police were then withdrawn.

U.S.S. PITTSBURGH.

OFFICERS ENTERTAINED IN BELFAST.

Vice-Admiral Andrews, Officer Commanding the United States Naval Forces in Europe, and the officers of his flagship, Pittsburgh, were entertained to luncheon yesterday by the Belfast Harbour Commissioners. Representatives of the Northern Government, the Corporation, and leaders of trade and commerce had been invited to meet them.

After the toasts, "The King," and "The President of the United States," had been honoured, Mr. W. E. Williames, D.L., who presided, proposed the toast of the guests. He spoke of the part which Ulstermen took in the American War of Independence. The Pennsylvania line consisted chiefly of immigrants from the North of Ireland, and Lecky recorded that "no troops in the army had shown themselves more courageous, more patient and more devoted," and that "in the weak condition of the American forces such a body, if it had gone over to the English, might have turned the fortunes of the war." Men of Ulster stock had played an important part in the administration of the United States ever since then, and no fewer than ten of them had occupied the position of president.

Mr. Williames referred to the number of liners built in Belfast for the trans-Atlantic trade, and mentioned that last year they exported from Northern Ireland direct to the United States linen goods to the value of £1,600,000, in addition to a considerable amount of machinery and other goods, while they imported from the United States wheat, flour, and other food commodities valued at £1,050,000; tobacco valued at £615,000; timber valued at £122,000, and petrol and paraffin valued at £87,000.

Vice-Admiral Andrews, responding to the toast, said that ports had great influence on trade and industry. Belfast was doing its best in that direction, and was unsurpassed for its shipping and wonderful industries. He saw everywhere in Belfast evidence of work and the desire and skill for work. The officers and men of the Pittsburgh had had a wonderful time, and had received the greatest hospitality in Belfast. Even many private people had welcomed them. He saw the Union Jack and the Stars and Stripes hanging together there. Perhaps that created the thought that the two great peoples whom the flags represented would be together in the future, and go hand-in-hand for peace, prosperity and righteousness.

Responding to the toast, "The Government of Northern Ireland," Sir Dawson Bates, Minister for Home Affairs, said that they had been reminded of the ties between the British Empire and the greatest Republic in the world. Ulster ideals of justice and freedom were the same as those of the United States. Those great principles helped America and Ulster to overcome their respective difficulties.

(A letter from Vice-Admiral Andrews regarding the Pittsburgh's visit to Dublin appears in another column.)

THREE HOLD A MEETING

AND APPOINT CHAIRMAN AND VICE-CHAIRMAN.

When the report of the last meeting of Grangegorman Mental Hospital Finance Committee came up for ratification, at a meeting of the parent body yesterday, Mr. P. J. Curran opposed its adoption, stating that his objection was that only three members were present, although a number of other members were put down as being present. These three members, he said, had elected a chairman and vice-chairman. It was a strange state of affairs that three members should elect a chairman and vice-chairman, and he held that it was illegal.

Mr. Patrick Mulvanney said that the only redeeming feature of the meeting was that, only three being present, the one elected the others. (Laughter.)

Mr. J. J. Shiel, who, with others, was on a visit of inspection to the farm at the time the meeting was held, said that the notice convening the meeting was clear and concise, and no business should have been done until the other members had completed their visit of inspection.

Mr. Curran proposed, and Mr. T. F. McGahon seconded, an amendment, which was adopted, that the matter of the election of chairman and vice-chairman be referred back to the Finance Committee. The other items of the report were adopted.

GUARD CYCLIST

CHARGED WITH CAUSING CHILD'S DEATH.

Guard Thomas Burke was charged at Kilkenny District Court yesterday with having caused the death of Margaret Burke, aged four years, by knocking her down with a motor bicycle at Piltown on Friday last.

Thomas Morris, farmer, Piltown, said that he saw the child run out on to the road in front of the Guard, who swerved immediately. He could not have seen the child for more than two seconds, but did his best to avoid the accident.

Supporting evidence was given, and the District Justice decided to refuse informations.

AMERICAN DAY AT LEIPZIG FAIR.

A reception will be accorded to American visitors at the Leipzig International Industries Fair on the 3rd September. They will be entertained by the board of management to lunch and dinner, and will be conducted over the new technical fair, as well as the agricultural fair. A concert will be given at the Gewandhaus, at 7 p.m., to be followed by dinner at 9 p.m.

A wireless amateur has been in telephonic communication with the Macmillan expedition ship, Etah, which replied with a message of greeting to the Governor-General, says a Sydney telegram.

MISS LILIAN DAVIES SAYS "Beauty depends on Two Creams"

"I absolutely depend on a good cold cream. I think there is nothing like cold cream for refreshing the skin. You seem to be able to wipe out the whole of the effect of a day's hard work and exposure by a thorough cleansing every night with Pond's."

Topical Press Agency.

Lilian Davies

Pretty Polly Peachum

"How happy could I be with either were t'other dear charmer away," says Macheath, embarrassed by the attentions of both Polly and Lucy. Certain it is that one can hardly avoid being happy in the presence of that Polly whom thousands of Beggar's Opera enthusiasts will always associate with charming Miss Lilian Davies. And now Miss Lilian Davies' lovely voice and delightful looks are winning her another great success in "Katja," at the Gaiety Theatre, London.

A Perfect Skin

"What do you use on your skin to keep it in such beautiful condition?" I enquired; "it looks perfect."

"I absolutely depend on a good cold cream. I think there is *nothing* like cold cream for refreshing the skin. You seem to be able to wipe out the whole of the effect of a day's hard work and exposure by a thorough cleansing every night with Pond's.

"I always use Pond's Cold Cream."

"So Pond's is the *good* cold cream you recommend?"

"Well, I always use Pond's. It is a very delicate, pleasant cream to use, and it brings to the surface every vestige of dust, dirt, and powder, which simply must get deep into every woman's skin during the course of a day—particularly in our sort of work."

"Then that is the beginning and end of your advice—use Pond's Cold Cream regularly every night."

And during the daytime . . .

"Well, although I consider it most important, it is not exactly the beginning and the end, because you see, there's this." Miss Davies held up a dainty little tube of Pond's Vanishing Cream. "You must have something during the daytime, you know. Cool winds—and sunshine, too, for that matter—have to be reckoned with, and if you are going to keep your complexion in perfect condition you must protect it. I carry Pond's Vanishing Cream about with me and just apply a touch of it whenever I can. This seems quite sufficient—with Pond's Cold Cream—to keep the skin thoroughly healthy. And a healthy skin is, in my opinion, always a lovely skin."

The reason why your skin needs Pond's Two Creams

Your skin consists of two layers. Beneath the outer layer is an inner layer of delicate channels and newly-forming tissues. It is on this inner layer that the real beauty of your skin depends. Soap and water only cleanse the surface, but Pond's Cream goes beneath the surface and brings up every vestige of dust and dirt. You can easily prove the fact by applying a little Pond's Cold Cream to your skin after washing, and then seeing the dirt that appears on a clean towel when you wipe the cream off. This dirt comes from down below—the really dangerous dirt. That is why it is important to use Pond's Cold Cream liberally on your face, neck, and hands every night—but at the same time you must use Pond's Vanishing Cream as a protection against the dangers of exposure during the day. It is most refreshing to use, disappears instantly and forms an excellent base for powder.

EVERY SKIN NEEDS THESE TWO CREAMS. USED BY THOUSANDS OF CHARMING WOMEN TO MAKE AND KEEP THEIR COMPLEXIONS EXQUISITE

You can begin to-day without expense.

In order that the reader may experience the delight of using Pond's Two Creams, and begin to appreciate the benefit they will produce by regular use, a TRIAL TUBE of both CREAMS will be sent for twopence in stamps to cover postage and packing. Please fill in the COUPON below. All chemists sell Pond's Cold Cream and Pond's Vanishing Cream, in opal jars, price 1s. 3d. and 2s. 6d., and tubes price 7½d. (for handbag) and 1s. The Cold Cream also in extra large tubes, 2s. 6d.

COUPON

Generous Trial Samples.

J. & W. C. Gaw (Dept 80), 13 Wellington Quay, Dublin

I enclose twopence in stamps to cover postage and packing. Please send me your *TRIAL TUBES* of *POND'S COLD CREAM* and *POND'S VANISHING CREAM*, including your Home Massage Chart.

Name ....

Address ....

....

CO. WICKLOW MOTOR OUTRAGE.

A FURTHER INCIDENT.

Our Wicklow Correspondent reports a further incident connected with the burning of the Shell-Mex Company's petrol lorry at Glenealy on Tuesday afternoon. It appears that a motor carrier named O'Toole, of Dublin, had been engaged to remove the remains of the damaged lorry to Dublin. On his way from Dublin to Glenealy two men near Newton stopped his car, and asked his destination. When they learned his business they ordered him to return to Dublin, and said that if he did not go back they would burn his car. He refused to go back, and the two men then smashed the front headlights of his car, put the clutch out of action, and went away.

O'Toole was able to readjust the clutch, and he made his way to Newton, and told the Civic Guards. Thence he went on to Glenealy, picked up the damaged lorry, and brought it back to Dublin.

BUCKINGHAM HOUSE SCHOOL.

ANNUAL GENERAL MEETING.

Dean Babington presided at the annual meeting in connection with the Buckingham House School, incorporated, which was held at Sawmill street, Cork, yesterday.

The annual report and statement of accounts, which showed a credit balance for the year of £5 12s. 7d., was adopted.

Canon Scott proposed:—"That the subscribers and friends of the Buckingham School, attending the annual general meeting, desire to express the sorrow felt by them at the death of Mrs. Hall, Glen Mervyn, by which the school has lost a good friend, an indefatigable and successful worker, and a most valued member of the Council; that the hon. secretary be requested to have the resolution printed at the end of the report for the year, and a copy thereof sent to Mr. Hall, with the assurance of deep sympathy."

He added that he could say much about the valuable assistance which Mrs. Hall had given to the school. They felt her loss severely.

The Rev. Mr. Royse seconded the motion, and it was passed.

Canon Scott said that in the Superintendent and the Matron of the school—Mr. and Mrs. Richard Davidson—they had got the right people in the right place. He had great confidence in the work that was being done for the success of the school.

On the motion of the Rev. Mr. Royce, it was decided to send a letter of thanks to Miss Frayer and Mrs. Rothwell for the help which they had given to the school when it was in difficulties.

Dean Babington paid a high tribute to the efficient management of the school, and said that for this they owed much to Canon and Mrs. Scott. Personally, he felt deeply at the death of Mrs. Hall, and he desired to express his sympathy with her family.

MODERN ART.

PICTURES AT MR. EGAN'S SALON.

By establishing a salon of modern pictures at 38 St. Stephen's Green, Dublin, Mr. Daniel Egan has done something which, if developed, should be of importance in the Irish art world.

He has got together a collection of oils and watercolours by British and Irish painters, which should be seen by all who care for pictures. It is the forerunner of a greater effort on the part of Mr. Egan, who, if he finds that the public are sufficiently interested, intends to have regular salon seasons of all modern art, beginning with a collection of French work. He is particularly anxious to exhibit some of the modern Dutch work, which is unknown except to a very few in the Free State.

In the meantime, the present exhibition contains pictures by the best known Irish painters. The feature of the salon is the very fine portrait of Nathaniel Hone, by Walter Osborne. This interesting picture has the distinction of being the last one from Osborne's easel. Those who follow development, in individuals or in schools, will be pleased to see the "Goose Girl," one of Mr. John Keating's early works.

There are so many pictures of interest in the exhibition that it is impossible to refer to many in particular, but among those which should be seen are "The Cronies," by Mr. William Conor; the delightful "Vienna at Night," by Cecile Walton; a couple of examples of Mrs. Murray's pleasant painting and accomplished technique, and a picture of a gorse-covered bog, by Miss Letitia Hamilton. Visitors should not fail to see the de Glehn Swift study of olive trees, which might pass for the work of his master, Sargent.

DONEGAL LIBRARIES.

COUNCIL MEMBER QUESTIONS THEIR BENEFIT.

When Donegal County Council on Tuesday took up consideration of a proposal to appoint a Library Committee, Mr. Mahony said that he questioned whether the people were deriving any real benefit from the establishment of libraries.

Mr. Gallen said that they were extremely useful, and cost only ½d. in the £.

Mr. McCreadie said that a good many books that came to the district which he represented were not fit to be read by young people.

Mr. James Clarke, D.L., said that the consensus of opinion in the country was that the libraries furnished a considerable amount of good literature. It was not fair for Mr. McCreadie to make such insinuations.

Mr. J. H. O'Donnell opposed the spending of money on libraries. He thought that the money would be much better spent on teaching the people the Irish language.

A representative Library Committee was appointed.

HIDDEN ARMS AND AMMUNITION.

SEIZURES IN TWO COUNTIES.

Sergeant Reardon and a number of detectives from Thurles visited Cloneen, Fethard, searched the house and premises of a farmer named Burke at Garranguile, and seized the following arms and ammunition:—

One single-barrelled gun.
One Mills hand grenade.
22 rounds of .303 ammunition.
14 rounds of Colt automatic ammunition.
One round of .45 ammunition.
One round of parabellum ammunition.
10 rifle clips.
Four empty cartridge cases.

In addition the detectives are said to have found a "dug-out" in a hay barn, but the contents of it have not yet been announced.

The brothers John and Michael Burke were arrested and charged jointly with having the gun and ammunition in their possession. Yesterday they were brought before Mr. R. Stapleton at Clonmel and were remanded.

Sergeant Duff and two detectives from Tullamore during a search for hidden arms and ammunition found at Ballyfin House, Mountrath, Queen's County,

One .45 Colt revolver.
Six rounds of .45 ammunition.
One double-barrel shotgun.
65 rounds of shotgun cartridges.
58 rounds of .404 ammunition.
One round of Thompson machine-gun ammunition.
50 rounds of .22 ammunition.
A broken rifle.
Some old guns.
18 rounds of small ball cartridge.

Ballyfin House has been unoccupied for a considerable time.

SIGNED WITHOUT READING.

DOCUMENT THAT MADE "DOLE" FRAUD POSSIBLE.

A case where a man named "Con" Ryan had obtained £5 unemployment benefit on the strength of a certificate signed by two persons, one of whom knew that Ryan actually was in employment, earning £3 17/6 a week, came before Mr. Cahill, D.J., at Kilmallock District Court.

The only person before the Court was M. Ryan, Knocklong.

The solicitor for the defendant said that when the latter signed the document he had no knowledge of the provisions of the Unemployment Act. Suddenly Con Ryan came and presented him with a document, which he did not read, and asked him to sign a declaration that he was absent from employment for a certain time. Believing that he was doing no harm, and knowing that Con Ryan was absent some weeks during the contract, the defendant signed the document. If he thought that he was committing a fraud he would not have done so.

The Justice said that he did not believe that the defendant intentionally made a false statement, but he was careless. He was guilty of a technical offence, but he would let him off.

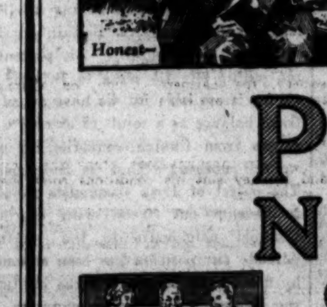

Upon the river's bank serene,
A fisher sat where all was green,
And looked it.

He saw when light was growing dim,
The fish, or else the fish saw him,
And hooked it.

He took with high erected comb
The fish, or else the story, home,
And cooked it.

Recording angels by his bed,
Weighed all that he had done or said—
And booked it.

Anon.

Player's Navy Cut Cigarettes.

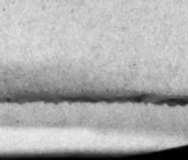

'It's the Tobacco that counts.'

P.1308

PUBLIC AMUSEMENTS.

GAIETY THEATRE.
To-night at 7.45, FRANK G. CARIELLO And West End Company, including BARBARA EVEREST In the Great Dramatic Success,
BOUGHT AND PAID FOR.
FROM THE NEW THEATRE, LONDON. MATINEE SATURDAY AT 2.30.

GAIETY THEATRE.
Next Week—For Six Nights, Matinee Saturday, 2.30
ROBERT COURTNEIDGE'S GREATEST COMEDY SUCCESS,
"THE SPORT OF KINGS."
A Racing Comedy in Three Acts. FROM THE SAVOY THEATRE.
The Play Produced by Robert Courtneidge.
USUAL PRICES. NOW BOOKING.
Monday, Aug. 31st—Nicolette.
Monday, Sept. 7th—It Pays to Advertise.
Monday, Sept. 14th—No, No, Nanette

OLYMPIA THEATRE
(LATE EMPIRE).
TWICE NIGHTLY .... 7 and 9.
THE GREAT COMEDY BURLESQUE,
"UNEMPLOYED,"
Starring BILLY BLACKBURN, LESLIE SEARS, BETTY YORKE, AND MADAM WALKER'S EIGHT POMPEY GIRLS AND FULL CHORUS.
Box Office—11-4 Phone—3208

ABBEY THEATRE.
TO-NIGHT AND FOLLOWING NIGHTS AT 8. MATINEE SATURDAY 2.30.
"JUNO AND THE PAYCOCK"
(By Sean O'Casey.)
Booking at Theatre (10.30 to 3—4.30 to 6.30). 'Phone 3268

THE CARLTON.
"THE MAD WHIRL,"
Featuring MAY McEVOY, Jack Mulhall, Barbara Bedford and George Fawcett.

THE SACKVILLE PICTURE HOUSE.
AGNES AYRES and NITA NALDI in "DONT CALL IT LOVE," From the Famous Novel. Comedies, Interest Films, Eve's Review.

THE METROPOLE.
TO-DAY AT 2.45, 4.55, 7.5 AND 9.15,
CORINNE GRIFFITH IN
"LOVE'S WILDERNESS."
A Startling Story of Love and Adventure.
Preceded by
THE QUEEN'S CABARET PEACHES.

METROPOLE RESTAURANT.
LUNCHEONS, DINNERS, AND TEAS.
A FIRST-CLASS SERVICE AT POPULAR PRICES.
FULLY LICENSED. ORCHESTRAL MUSIC

THE GRAFTON.
PAULINE FREDRICK
AND
LAURA LA PLANTE
IN
"SMOULDERING FIRES."
A PICTURE THAT WILL ALWAYS LIVE IN YOUR MEMORY.

GRAND CENTRAL.
"THE PHANTOM OF THE MOULIN ROUGE."
UNUSUAL. AMAZING. ALLURING.
Produced in Paris. Played by a Superb Cast of French Artistes.
SHOWING AT 3, 5, 7-10 and 9-10.

CLERYS RESTAURANT.
People who appreciate Dainty, Quick Service and Good Food in plenty, prefer Clerys.
ORCHESTRA IN GRAND DININGROOM DAILY.
Open from 9.30 a.m. to 9.30 p.m.

CONTRACTS.

OGLAIGH NA h-EIREANN.

NOTICE TO PAINTING CONTRACTORS.

Sealed Tenders, addressed to the Officer-in-Charge of Contracts, Portobello Barracks, will be received up to, but not later than 10 a.m. on the 7th DAY OF SEPTEMBER, 1925, for the execution of certain Painting Works, and works incidental thereto, at Custume Barracks, Athlone.

Copies of the Specification and the accompanying Plan may be obtained from the Officer-in-Charge of Contracts, Portobello Barracks, on payment of a fee of one guinea, which shall be returned upon receipt of a bona fide Tender.

In considering the placing of this Contract, special regard will be had to the extent to which firms submitting Tenders employ, or are prepared to employ, demobilised officers and men of the National Army.

The lowest or any Tender will not necessarily be accepted.

(Signed) FELIX CRONIN, Major-General, Quartermaster-General.

41/H438. W.H.Co.

OGLAIGH NA h-EIREANN.

NOTICE TO CONTRACTORS.

SUPPLY OF ROAD MATERIAL FOR DUBLIN BARRACKS.

Sealed Tenders, addressed to the Officer-in-Charge of Contracts, Portobello Barracks, will be received up to, but not later than, 10 a.m. on the 1st DAY OF SEPTEMBER, 1925, for the supply and delivery of

GRAVEL, TAR MACADAM, CHIPPINGS, TAR

to the various Dublin Barracks.

A complete Specification and the quantities of the materials required, may be obtained from the Officer-in-Charge of Contracts, Portobello Barracks, on payment of a fee of one guinea, which shall be returned upon receipt of a bona fide Tender.

Contractors may tender for all or any of the materials, but the Tender must be for a lump sum accompanied by details of quantities and prices, and the face of the envelope is to be marked: "Supply of Road Materials, Dublin Barracks."

In considering the placing of this Contract, special regard will be had to the extent to which firms submitting Tenders employ, or are prepared to employ, demobilised officers and men of the National Army.

The lowest or any Tender will not necessarily be accepted.

(Signed) FELIX CRONIN, Major-General, Quartermaster-General.

41/H436. W.H.Co.

CANTEEN TENANCY.

The Quartermaster-General invites Tenders for the Tenancy of the undermentioned Saloons for a period of twelve months, commencing OCTOBER 1st, 1925:—

COLLINS BARRACKS, CORK—1 Dry and 1 Wet Saloon (Men's); 1 Sergeants' Bar.
BALLYMULLEN BARRACKS, TRALEE—1 Dry and 1 Wet Saloon (Men's).
KILKENNY—1 Dry and 1 Wet Saloon (Men's); 1 Sergeants' Bar.
TEMPLEMORE—1 Dry and 1 Wet Saloon (Men's); 1 Sergeants' Bar.
CLONMEL—1 Dry and 1 Wet Saloon (Men's).
WATERFORD—1 Dry and 1 Wet Saloon (Men's).
YOUGHAL—1 Dry and 1 Wet Saloon (Men's).
BOYLE—1 Dry and 1 Wet Saloon (Men's).
LONGFORD—1 Dry and 1 Wet Saloon (Men's).
LIMERICK—1 Dry and 1 Wet Saloon (Men's).
ENNIS—1 Dry and 1 Wet Saloon (Men's).
CASTLEBAR—1 Dry and 1 Wet Saloon (Men's).

The Tenant will be required to Stock such Articles as the Quartermaster-General considers necessary, the selling prices of which will also require his authorisation.

All expenses in connection with labour, etc., to be borne by the Tenant, who, in addition, will be required to return a percentage of the total daily gross takings of sales effected in the Saloons.

The Quartermaster-General does not bind himself to accept the highest percentage or any other offer made.

Agreement Forms and any further information required can be obtained on application to the Officer in Charge, Pay and Accounts Sub-Department, "Canteens Section," Portobello Barracks, Dublin.

All Agreement Forms must be duly completed and reach the above address not later than 12 o'clock Noon on MONDAY, SEPTEMBER 7th, 1925.

(Signed) FELIX CRONIN, Major-General, Quartermaster-General.

41/H440. W.H.Co.

TO COAL IMPORTERS.

The Dublin Port and Docks Board is open to receive Tenders for a Cargo of about 600 Tons of large Steam Coal from any of the following collieries:—Killochan, Auchincruive, Point of Ayr.

Tenders to be delivered to the Secretary, Port and Docks Board, not later than 11 a.m. on Tuesday, 25th August, 1925, and to be endorsed on the outside "Tender for Coal."

The Board does not bind itself to accept the lowest or any tender.

Port and Docks Office, 19th August, 1925.

HOWTH URBAN COUNCIL.

TENDERS required for Bituminous Spraying of Roads and other works, as set out in specification, which can be obtained from
FDK. HIGGINBOTHAM, M.I.C.E.I., 24 Nassau street, Dublin.

PUBLIC AMUSEMENTS.

THEATRE ROYAL.
6.45 .... TWICE NIGHTLY 9.0
THE VANITY BOX.
Powerful Cast includes
WILL HAY, MONA VIVIAN,
THE SMARTEST SHOW IN TOWN.

THE PAVILION,
DUN LAOGHAIRE .... 3.30 to 10.15.
EDMOND ROSTAND'S
IMMORTAL ROMANTIC DRAMA,
"CYRANO DE BERGERAC."
Filmed Throughout in Pathé Color.
At 3.30, 6.5, and 8.40. Eve with Felix.
THE MIDNIGHT FOLLIES (Cabaret Series).
"HOW I PLAY TENNIS," by Suzanne Lenglen.
Next Week—HAROLD LLOYD in "Hot Water."

LA SCALA THEATRE.
TO-DAY, 3—10.30 CONTINUOUS.
RAQUEL MELLER
AND A BRILLIANT CONTINENTAL CAST,
IN
"THE OPPRESSED."
FULL SUPPORTING PROGRAMME.
SPECIAL MUSICAL INTERLUDE.

THE DUN LAOGHAIRE PICTURE HOUSE.
TOM MIX in CATCH MY SMOKE. Also Episode 10 of The Way of a Man. Pathe's Gazette, Comedies, etc.

PUBLIC NOTICES.

THE PUBLIC HEALTH (IRELAND) ACTS, 1878 to 1919, and
THE HOUSING OF THE WORKING CLASSES (IRELAND) ACTS, 1890 to 1921.

WHEREAS the Council of the County Borough of Dublin acting by the Dublin County Borough Commissioners have presented a Petition to the Minister for Local Government and Public Health praying for a Provisional Order under these Acts:

AND WHEREAS the proper advertisements have been published, notices served and plans deposited for public inspection:

AND WHEREAS the said Council have applied to the Minister for Local Government and Public Health for sanction to a Loan of £664,787 17/- for the purpose of erecting working-class lodging houses under the Housing of the Working Classes (Ireland) Acts:

NOW, THEREFORE, the Minister for Local Government and Public Health hereby gives notice:

1. That the purport of the proposed Order is to empower the Council to put in force the powers of the Lands Clauses Acts with respect to the purchase and taking, otherwise than by agreement, of the lands set forth in the Petition of the said Council, the denominations and quantities of which were stated in the said advertisements and described in the said Petition, for the purpose of erecting working-class lodging houses under the Housing of the Working Classes (Ireland) Acts.

2. That he has instructed his Inspector, T. F. Strahan, Esq., to make a Local Inquiry into the said Petition, and as to the propriety of assenting to the prayer thereof, and also to hold a Local Inquiry in the matter of the application for sanction to the said Loan of £664,787 17/- and to report to him thereon; and that the said T. F. Strahan will attend at the City Hall, Dublin, on Tuesday, the 1st September, 1925, at the hour of 11 o'clock a.m. to make inquiry accordingly.

3. That all persons interested will be permitted to attend and make objections to the proposed Provisional Order, and all ratepayers in the said County Borough may attend at the Inquiry and make objection to the said Loan being sanctioned, or any such objections may be forwarded to the Inspector at the offices of the Housing Department, Department of Local Government and Public Health, Upper Merrion street, Dublin, to be received there on or before Monday, the 31st August, 1925.

By Order of the Minister, E. P. McCARRON, Runaidhe.

Department of Local Government and Public Health, Dublin. Dated this 6th August, 1925.

41/H434. W.H.Co.

UNPURCHASED TENANTS' ASSOCIATION.

A CONVENTION will be held at the Oak Room, Mansion House, Dublin, on the 9th day of September, 1925. The Chair will be taken at 2 p.m. (new time) sharp. All Unpurchased Tenants are urgently requested to attend, as important matters have to be dealt with. In the meantime it is essential that they apply to the undersigned or their local Secretary for forms on which they can give full particulars of their holding.—PATRICK HARNEY, General Secretary, Manna Cottage, Templemore.

COUNTY COUNCIL OF KILDARE.

ARCHITECT WANTED.

The County Council of Kildare, at their meeting to be held on Monday Next, 24th inst., will proceed to appoint a qualified Architect for the rebuilding of the Athy Courthouse.

Applications will be received up to 2 o'clock on Saturday, 22nd inst.

By Order, W. J. COFFEY, Secretary.

Courthouse, Naas.

ARCHITECT'S DRAFTSMAN

WANTED for Dublin Office on Housing Work. Must be competent, good constructionalist. Only capable and energetic men need apply. Write in first instance, with particulars of experience, stating age and salary required, to the Chief Clerk, Irish Sailors' and Soldiers' Land Trust, 30 Lower Fitzwilliam street, Dublin.

THE SHIPWRECKED MARINERS' SOCIETY

IS IN URGENT NEED OF MONEY FOR THE WORK OF RELIEF, WHICH IT HAS CARRIED ON FOR 86 YEARS, THE BANKING ACCOUNT BEING NOW CONSIDERABLY OVERDRAWN.

Patron—H.M. THE KING.

Bankers—WILLIAM S. DEACON'S BANK, LTD. Hon. Agent—The Rev. C. B. PHIPPS, M.A., LL.D., Seamen's Institute, Eden quay, Dublin.

Contributions will be gratefully acknowledged if sent to the above; or to the Secretary, GERALD E. MAUDE, Esq., Carlton House, Regent street, London, S.W. 1.

ADVERTISEMENT INDEX.

	Page.		Page.
Amusements	6	Lost and Found	2
Apartments	3	Medical	2
Auctions	12	Miscellaneous	12
Business Premises	2	Music, Pianos	2
Contracts	6	Poultry, Eggs	2
Dress	2	Public Notices	1-6
Education	12	Schools	2
Furniture	2	Seaside and Country	12
Garden	2	Shipping	12
Horses	1	Situations	2
Hotels	1	Specific Articles	2
Houses and Lands	12	Tuitions	2
Legal Notices	1		

WEATHER FORECAST.

General Inference. — A very shallow, irregular depression is still centred over the British Isles, and the weather will be mainly cloudy to dull, with local showers, in some cases accompanied by thunder.

Ireland—Light, variable winds; mainly cloudy to dull; local showers, in some cases accompanied by thunder; some mist or fog; moderate temperature.

All Irish Seaboards.—Light, variable winds; mainly cloudy to dull; local showers, in some cases accompanied by thunder; some mist or fog; sea slight.

Dixon and Hempenstall, Barometers and Forecasters, 12 Suffolk street, Dublin.—(Advt.)

SUN (NEW TIME).

To-day....Rises ..	6.12	Sets		8.43
To-morrow.. „ ..	6.14	„		8.41
Lighting-up Time				9.43

HIGH WATER.
DUBLIN.

To-day....Morning	0.47	Afternoon		1. 3
To-morrow.. „ ..	1.19	„		1.35

TO-DAY'S ENGAGEMENTS.

Gaiety Theatre—"Bought and Paid For," 7.45 p.m.
Theatre Royal—"The Vanity Box," 6.45 and 9.
Abbey Theatre—"Juno and the Paycock," 8 p.m.
Olympia Theatre—"Unemployed," 7 and 9 p.m.
The Metropole—"Love's Wilderness," 2.45, 4.55, 7.5 and 9.15 p.m.
The Grafton—"Smouldering Fires."
Grand Central—"The Phantom of the Moulin Rouge," 3, 5, 7.10 and 9.10 p.m.
La Scala Theatre—"The Oppressed," 3-10.30 p.m.
Carlton Cinema—"The Mad Whirl."
Sackville Picture House—"Don't Call It Love."
The Pavilion, Dun Laoghaire—"Cyrano de Bergerac," 3.30, 6.5 and 8.40 p.m.
Dun Laoghaire Picture House—"Catch My Smoke."
Sheep Dog Trials at Clonmel.
Agricultural Show at Gorey.
Dublin Port and Docks Board, 1 p.m.

GRAIN PRICES RISE IN RUSSIA.

RIGA, Wednesday.

Grain prices in Ukraine, which, in consequence of the imminence of the harvest, began falling recently, now show a remarkable upward tendency. During the past week rye rose about 20 per cent. and wheat about 70 per cent. This applies particularly to the Poltava and Kieff provinces.

According to an official explanation, the rise is due to recent rains, which have prevented harvest operations. The price of butter has risen greatly, particularly in Leningrad, where it is more than double.—*The Times* Correspondent.

SHIPPING TROUBLE.

When the steamer, Donelly, of Glasgow, endeavoured to get a complement of firemen at Newcastle yesterday strike pickets induced all but two to refuse to sign, except at the old rates. Other members of the crew signed on elsewhere. The Queenworth, on which a crew refused to sign on on Tuesday, obtained the men wanted from Shields yesterday.

The Irish Times.

THURSDAY, AUGUST 20, 1925.

NEWS SUMMARY.

IRELAND.

A plan for the reform of the poor law in Dublin was outlined yesterday.—(Page 7.)

The Liquor Commission, in their report, do not advocate a change in regard to "tied houses."—(Page 7.)

The work of discharging coal vessels at Dublin Port was continued yesterday with but little hindrance from the members of Mr. Larkin's Union.—(Page 5.)

Detectives in Queen's County and County Tipperary within the past few days have seized quantities of arms and ammunition which had been hidden on private property.—(Page 5.)

GREAT BRITAIN.

The second report of the Imperial Economic Committee on marketing and preparing for market of foodstuffs produced in the overseas parts of the Empire was issued last night.—(Page 7.)

ABROAD.

The Prince of Wales yesterday visited La Plata and lunched with the Governor.—(Page 6.)

The French offensive in Morocco was continued yesterday with successful results.—(Page 8.)

The King of Sweden, at Stockholm yesterday, opened the Universal Christian Conference on Life and Work. The Archbishop of Dublin (Most Rev. Dr. Gregg) was among the speakers.—(Page 6.)

SPORTING.

At Mallow yesterday Bolshevist won the County Cork Plate, Colin Moor the Summer Cup Trial Stakes, Most Noble the Gold Cup Trial Stakes, Roseate Air the Mallow Summer Cup, Ceylonese the Kanturk Plate and Donyland the Buttevant Plate.—(Page 10.)

At Stockton All Green won the Stockton Stewards' Handicap.—(Page 10.)

At Bath Blairtoi won the Bath Summer Handicap.—(Page 10.)

FINANCIAL.

London Stock Markets were quiet, business being on a small scale. A feature was a sharp rise in Godfrey Phillips Tobacco Shares.—(Page 11.)

Bank rate "talk" was prevalent in Lombard street. Discount rates were easy. Loans in comfortable supply at 3 to 3¼ per cent., and afterwards at 3½ per cent.—(Page 11.)

Dublin Market was dull. National Loan fell ⅝ to 96, and Bank Stock lost 1½ at 274. Guinness Shares steady.—(Page 11.)

The People's Food.

The report of the "Imperial Economic Committee on the Marketing and Preparation of Foodstuffs in the Overseas Dominions for Home Consumption" is of considerable interest to the Irish Free State. We print to-day a summary of that section of the report which deals with the meat trade. In this respect a curious situation has arisen. The Committee has recommended that the existing restrictions on the importation of live stock into Great Britain shall be removed, except in so far as they have been imposed for the purpose of preventing disease. Mr. Stanley Baldwin has issued a statement in which he declares that the Government will have nothing to do with this suggestion, and, therefore, so far as this recommendation is concerned, the Committee's report must be regarded as being still-born. Its arguments are interesting. The Dominions, with the single exception of the Irish Free State, are handicapped against their foreign competitors in the dressed meat trade by their great distance from the British markets. They are forced, in consequence, to send frozen, instead of chilled, meat to Great Britain, with the result that the Danes and other rivals are capturing trade which ought to be held by Dominion exporters. Consequently, the Committee urges that the restrictions on imported stores shall disappear. Discussion of the matter, however, has been estopped by the Prime Minister's prompt declaration, and the Irish exporter has been saved from a very serious menace to his trade.

Since the war British exports have been declining steadily and imports have been increasing. The demand for coal has dwindled away to a shadow of its former size. Foreign competitors have invaded markets which at one time were a close preserve for British manufactured goods, and the needs of the war swallowed up a large proportion of the foreign investments of British citizens. The necessity for the import of foodstuffs, however, remains; and as unemployment grows in Great Britain the problem of paying for these supplies becomes more and more difficult. For that reason the Conservative Government has been doing everything in its power to encourage native agriculture. It has promoted Imperial Preference in the teeth of an opposition which clings still to the archaic principles of Cobden and John Bright; yet there is little improvement to report, and the whole economic situation is in a bad way. In a recent speech the Prime Minister declared that radical changes must be made. He foreshadowed the application of scientific discoveries to agricultural industry with a view to the development of domestic food supplies and the consequent absorption of surplus labour in productive activities. Clearly, the economic salvation of the British people lies in this direction. Independence of foreign sources of supply must be the aim of statesmanship.

The economic unity of the British Isles never has been disputed by any intelligent man. This country is Britain's natural source of food supply. At present we are selling slightly more to Britain than we buy from her; yet we have an adverse trade balance as a result of extensive purchases from foreign countries, to which we sell nothing. That is bad business. The object of Irish economists should be to develop our trade with our cross-Channel neighbours to the *maximum*. Already our position has been endangered by fiscal experiments, and the attitude of the Imperial Committee ought to be a warning to those who never cease to counsel economic "independence" of Great Britain. Moral, as well as material, factors are working against our trade. The medical lunacy, for instance, cannot but damage our good relations with our British customers, and there are a dozen other ways in which misguided enthusiasm for shadowy ideals is taking money out of the pockets of our men of affairs. Britain needs us and we need Britain; but, whereas more than ninety *per cent.* of our trade is with her, the percentage of her trade which is with us does not reach double figures. Britain is anxious for many reasons to buy more Irish produce. She offers a virtually unlimited market to our farmers, and with good-will on both sides trade can be doubled. Reciprocity, however, is essential; for the British people are not fools. Instead of raising tariff walls against them, therefore, we ought to make every possible effort to encourage mutual trade. The Free State has a magnificent opportunity, and Britain's policy of domestic development and inter-imperial trade gives us an unparalleled advantage over our competitors.

South America.

The brilliant scenes which have marked the reception of the Prince of Wales in South America bring to the world's attention the opulence of South American civilisation. Nowhere have modern art and invention provided men with richer material comforts than in those Southern capitals across the ocean. Buenos Aires to-day is among the most splendid cities of the earth, and the Argentine is one of the most ambitious and progressive countries. Just a hundred years have passed since the domination of Spain over her American colonies perished and nations sprang into being. These new nations of South America suffered the difficulties, while they enjoyed the benefits, of independence. During the past century they were afflicted with political instability and frequently came into conflict one with another. The Argentine, Chile and Peru quarrelled over the location of their boundaries, but ultimately arbitration by the British Sovereign established peace, and treaties were made binding the Argentine, Chile, Brazil and Uruguay to arbitration in all their disputes and to a limitation of armaments. To-day travellers specially go far from their paths to behold the great statue in the mountain pass between the Argentine and Chile—the impressive "Christ of the Andes"—which was erected as a permanent memorial of the blessings of international peace. Political stability, however, was slow in growth. The smaller republics offered all the encouragement to petty revolutionaries which is absent in a large political unity, and the South American States had good cause to regret their lack of participation in a large, but liberal, imperial system. The spirit of the governing race of Europe finally asserted itself, and in men like the Argentine President and the representatives of South America on the League of Nations the Southern Continent has statesmen of the first rank. From Spain South America received a noble tradition in art and letters, and in both South America has achieved distinction. Among the proudest names in modern and renascent Spanish literature are those of poets, story-tellers and essayists who learnt their Castilian diction and did their work without ever seeing the motherland. A tendency has been manifested in Spain to seek a fresh relation with the new Spains overseas, and there are men on both sides of the Atlantic who dream of linking together the Spanish-speaking nations in the manner of the States of the British Commonwealth. In the decades immediately before us, South America is likely to become the most progressive of the continents. North America is nearer to saturation, but the almost illimitable *pampas* of the Argentine cry out for the population which is rapidly responding. That is of all lands the land of fortune and the future. Statesmen and financiers have the Argentine of to-morrow ever in their minds. That growing nation is Britain's friend, and its welcome to the heir of the throne of the British Commonwealth promises cordial and mutually beneficial relations with the people of these islands.

French Railway Accidents.

Public opinion in France is alarmed by the large number of recent railway accidents. During the last three weeks no fewer than thirteen accidents have occurred, with a resulting casualty list of thirty-four persons killed and 264 injured. Already the number of such casualties for the present year exceeds the total for the twelve months of 1924. There is much heart-searching on the subject, and the Paris Correspondent of *The Times* analyses the various theories which are being discussed in the French Press. Although eleven of the recent accidents have been due to derailments and only two to collisions, the main fault is not charged upon the permanent way, which, everywhere throughout France, has been renewed or improved since the end of the war. A far more probable cause of accident is the heterogeneous character of the rolling stock that is used on French trains. Forty-ton goods wagons are attached to light and old-fashioned passenger coaches. At high speeds the lighter carriages begin to jump on the rails and, in the event of accident, are reduced to matchwood by the heavy wagons. The companies admit that, at times of abnormal traffic, old stock is brought into use on the main lines. It is, however, upon the character of the railway staffs and the conditions of their work that public opinion puts the chief blame for the lengthening chapter of accidents. The French driver is encouraged to be what the Americans call a "speed merchant." His basic rates of pay are far lower than those which obtain in England or the Irish Free State: at the end of twenty years' service an express driver is lucky if he earns £3 a week. Every journey is taken as a unit, and, if the train does not arrive on time, the driver is fined so much *per* minute of lateness. Further, if a train which changes drivers in the middle of a long journey is late at the half-way house, the second driver gets a bonus for every minute which he retrieves in the concluding stage. This system puts a premium on recklessness and may explain the fact that three of the most serious of recent accidents have been due to excessive speed of the trains. The surest remedy would seem to be, as the Correspondent suggests, the slowing down of every train in France.

The Linen Industry.

The acute depression in the linen trade is felt equally by the manufacturers of Scotland and of Northern Ireland. In Scotland the number of looms has fallen, since 1914, from 11,640 to 5,249, and in Northern Ireland the industry has an unemployment roll of more than 21,000 persons. The depression is due largely to the increased competition of foreign countries where lower wages and longer working hours prevail—France, Belgium, the Baltic States and, above all, Czecho-Slovakia, which is becoming a huge exporter of cheap linen goods. In 1914 the annual imports of foreign linens and yarns into these islands were valued at £837,000; to-day they are valued at nearly two and a half millions. So parlous is the state of the British trade that it has decided to apply for the protection of the Safeguarding of Industries Act, under which, in the case of approved "key industries," the Government may apply a protective duty of 33⅓ *per cent.* Such protection was accorded recently, after full inquiry, to the Nottingham lace industry. Hitherto the Scottish and Irish flax-spinners have been strenuous rivals, but, under the pressure of existing emergencies, they have discovered a common and vital interest. Their leading representatives met on Tuesday, at Dundee, and decided to co-operate closely in an effort to secure the benefits of the Safeguarding of Industries Act. Their demands for the necessary inquiry will go as a single demand to the Board of Trade, and we do not doubt that their unity will enhance their prospects of success.

THE PITTSBURGH AND DUBLIN.

LETTER FROM VICE-ADMIRAL ANDREWS.

TO THE EDITOR OF THE IRISH TIMES.

SIR,—I had originally thought of sending an open letter to the *Irish Times* to express the thanks and appreciation of myself, the officers and men of the Pittsburgh, and the families of officers who accompanied them, for the great hospitality shown us in Dublin and vicinity during the visit of the Pittsburgh to Dun Laoghaire, but I found it advisable to write a considerable number of letters of thanks to individuals and associations who had been foremost in extending hospitality to the Pittsburgh, and it seemed at the time unnecessary to say more. However, since you have requested that I write you what amounts to an interview, to tell in some measure to the Irish people our impressions of the reception given to the *personnel* of the Pittsburgh, I see that it is better to express more publicly our appreciation.

The cordial hospitality shown to all of us during the stay of the Pittsburgh at Dun Laoghaire was so marked that I am glad to have this opportunity to let the Irish people know generally how much we appreciated it. This kindness was not only shown us in the numerous invitations, entertainments and opportunities to see the country afforded the officers and men, but very markedly so in the individual greetings of welcome given by the citizens generally. I think it correct to say that this kind welcome and hospitable reception were quite general, and I am sure that I voice the sentiments of every one on board the Pittsburgh when I say that the ship left Dun Laoghaire with one thousand warm friends of the Irish people on board.

We all had a unique opportunity of seeing the great Dublin Horse Show—the clubs and other associations extended their hospitality generally; and the Army of the Irish Free State was particularly kind in arranging transportation for the officers to and from the numerous functions, and in arranging char-à-banc trips for large numbers of the men to see the different sights in and about Dublin. I was very glad to arrange for the people to visit the Pittsburgh in our boats, and large numbers availed themselves of the privilege; but, unfortunately, as the Pittsburgh was at anchor, a comparatively limited number of those who wished to come were able to visit the ship. The same hampering restriction applied to the tea-dance which I gave on board, to which some five hundred were asked—the limit of our capacity.

The kindness and hospitality we received were quite overwhelming, and plainly came direct from the warm hearts of the Irish people. This has been fully recognised by all the *personnel* of the Pittsburgh, and is very deeply appreciated.—Yours, etc.,

PHILIP ANDREWS,
Vice-Admiral, U.S. Navy,
Commander, U.S. Naval Forces, Europe.

Belfast, August 17th, 1925.

TWO NOTABLE WOMEN.

MISS HELEN GLADSTONE AND MISS R. G. KINGSLEY.

The deaths of two remarkable women were announced yesterday. The first was that of Miss Helen Gladstone, youngest daughter of the late Mr. W. E. Gladstone, at Hawarden. Miss Gladstone was born in 1849. For fourteen years she was vice-principal of Newnham College, and from 1901 to 1906 she was Warden of the Women's University Settlement.

The second death—that of Miss Rose Georgina Kingsley—took place at Ramsgate. Miss Kingsley was eighty years of age. The elder daughter of the late Charles Kingsley, author of "Westward Ho!" etc., she was an honorary serving Sister of the Order of St. John of Jerusalem.

THE PRINCE'S TOUR.

RECEPTION AT LA PLATA.

(FROM THE PRESS ASSOCIATION'S SPECIAL CORRESPONDENT.)

BUENOS AIRES, Wednesday.

The Prince of Wales visited the town of La Plata to-day, and received a most enthusiastic welcome. His Royal Highness lunched with the Governor.

The four players who comprised the Argentine Olympic polo team which won the championship at the Paris Olympiad last year will play here to-morrow, in honour of the Prince of Wales. Mr. Arthur Kenny, Mr. Jack Nelson, M. Manuel Andrada, and Mr. Juan Miles will be opposed to a side composed of M. Enrique Padilla, Mr. Carlos Laud, Mr. David Miles and Mr. Louis Lacey. Great interest is being taken in the match, which promises to be one of the features of the Prince's visit.

The Maharajah of Kapurthala arrived here with a numerous retinue this morning. He says that the object of his visit is to make a personal study of the South American Republics, and that he expects to renew his acquaintance with the Prince of Wales, whom he met in India.

Yesterday evening's gala performance, at the Teatro Colon, of Catalani's "Lorelei" was a brilliant function. The theatre in itself is a magnificent building, which rises in six tiers, handsomely decorated in red and gold. Every box and every seat were occupied by well-dressed spectators, who were standing even down the gangways. It is doubtful whether the splendour of the scene could be surpassed anywhere in Europe.

The arrival of the Prince, with President and Senora Alvear, was greeted with prolonged applause, which was renewed when His Royal Highness, after having gone out for a time during the intervals, again appeared in the Royal Box and waved his hand in friendly fashion towards the audience.

WAR ON THE BOLWEEVIL.

INTENSIVE CAMPAIGN IN INDIA.

IRISH TIMES FOREIGN SERVICE.
FROM OUR OWN CORRESPONDENT.

BOMBAY, Wednesday.

India has declared war on the cotton pest, the bolweevil. It is announced here to-day that the Indian Government has restricted the importation of American cotton into India to the single port of Bombay for the period November 1 to May 31.

During the period Government agents will thoroughly fumigate all incoming American cotton, in order to kill the bolweevil pest. Importers are to be charged small sums for fumigating materials and service.

COURT AND PERSONAL.

The Queen will leave Goldsborough Hall on Saturday for Musselburgh, and will be the guest of Lord and Lady Elphinstone at Carberry Tower till next Wednesday, when she will start for Balmoral. Among the guests invited to meet Her Majesty at Carberry Tower are the Duke and Duchess of Buccleuch, the Earl of Balfour, the Archbishop of York, Viscount Esher, and Lord and Lady Desborough.

Princess Beatrice opened a garden *fête* yesterday afternoon at Appley Hall, Ryde, which had been organised by an influential committee in aid of the Isle of Wight hostel for sick children.

The Prince-Regent of Japan has made a valuable presentation of Japanese books to Cambridge University, and also to Eton College, as a remembrance of his visit to these institutions about four years ago. Cambridge has received a collection of Japanese classical literature, numbering six hundred and sixty-six volumes, and the gift to Eton is an anthology of Japanese poetry, written during the reigns of twenty-one Emperors of Japan, and totalling four hundred volumes. Every book contains explanatory notes written in English.

The Marquis and Marchioness of Cambridge have arrived at Patshull House, Wolverhampton, on a visit to the Earl and Countess of Dartmouth. The Marquis and Marchioness of Blandford, Captain and Lady Moira Lyttelton, and Mr. R. de Trafford are among the number of Mr. and Mrs. Euan Wallace's house party at Kildonan, Ayrshire. Mr. and Lady Dorothy MacMillan are staying with the Duke of Devonshire at Chatsworth. The Earl and Countess of Eltham have left the Chantry House, Leicestershire, and are now settled at Dallicot, near Bridgenorth, which will be their permanent residence.

The Dowager-Countess of Airlie lent the beautiful grounds of Airlie Castle for the local flower show, which was opened by the Earl of Strathmore. The Earl and Countess of Airlie are touring in the United States, and have arrived at Saratoga, where they will make a short stay. Lord and Lady Camoys are spending the late summer at Newport, U.S.A. Lord and Lady Plunket are at Frinton-on-Sea. Lord and Lady Grey of Fallodon are spending this month at their place in Northumberland, where Lady Grey opened a *fête*, and Lord Grey delivered an address yesterday at the centenary celebration of the establishment of the Baulmer liftboat.

Despite the popularity of foreign cures the various British spas are being well patronised this autumn. Among the latest arrivals at Bath are Lord and Lady Harris, the Dowager Lady Nelson, and Sir James and Lady Nelson. The Countess of Shrewsbury has arrived at Llandrindod Wells, where Lady Courtney, Sir Henry Buckingham, and Mr. Justice Amory are also staying.

The marriage arranged between Rev. Cyril du Cros, M.A., Coolcullen Rectory, Bagenalstown, and Queenie, second daughter of the late Rev. W. N. Biddulph, M.A., and Mrs. Biddulph, of 4 Park avenue, Sandymount, Dublin, will take place on September 9th.

Sir William I. de Courcy Wheeler has returned to 33 Upper Fitzwilliam street.

Mr. Frank O'Dea has left 24 Lower Fitzwilliam street until September 7th.

Mr. W. S. Johnston, L.D.S.I., has returned to 69 Grafton street and Arno, Bray.

Special offer of Art Silk Stockinette Rope Lengths. Free of all tax. 12s. 11d. each.—Switzer and Co.

The opportunity to inspect the choice collection of Ciro Pearls now displayed in the new Ciro Pearl Department at Switzers, Grafton street, Dublin, should not be missed. It is a revelation in pearl artistry.

New Autumn Wrap Coats, ribbed velour delaines and soft, light-weight materials, trimmed Australian and American Opossum, Ringtail, Chinchilla, Coney, etc. Holiday Coats, well tailored, mannish styles, double-breasted, in all new shades—W. Holmes, Dublin, Ltd., 69, 70, 71 Sth. Gt. George's st.

PASSENGERS ON ROYAL MAIL STEAMERS.

Arrivals:—H. W. L. Grimsell, R. Shackleton, J. F. Mackleton, Norman V. Campbell, J. B. Ganly, J. B. Battersby, Mrs. J. B. Neale, Miss M. P. Hogg, Sir W. T. de C. Wheeler, E. W. Walsh, E. R. Jordison, A. K. Dunlop.

Departures:—Miss A. McAsey, A. E. Walker, Miss N. Aherne, Mrs. S. D. Hanley, R. M. Davis, H. Clarke, K. L. Moyan, Miss A. Daly, T. M. Harding, M. Tolkin, Miss E. W. Clark, F. W. Price.

Other Arrivals and Departures will be found in "Dublin and the Provinces."

New Model Frocks, Costumes, Coats and Millinery on view at McBirney's.

Irish-made Furniture and Carpets.—Millar and Beatty, Ltd., 14 Grafton street.

Gifts that last. At prices within reach of all.—John Morton, Jeweller, Watchmaker, Silversmith, 48 and 49 Nassau st., Dublin.

Mourning Orders receive prompt attention. 'Phone 4905.—Davis and Co., 45 Grafton st.

"Our Boys"—The Noted House for Boys' Reliable School Outfits at moderate prices.—24 Wicklow street.

Anderson, Stanford and Ridgeway, Ltd., Grafton street—Carpets Shaken and Cleaned. Household Goods and Wearing Apparel Cleaned and Dyed.—Works, Boyne street.

New Models and Materials in Costumes, Coats, etc., for smart Autumn wear. Moderate prices.—Mumford, 18 Suffolk st., Dublin.

Special show Autumn Millinery and Semi-Trimmed Felts.—Cathcart, 26 Dawson street.

Gibson and Co., Ladies' Tailors, Specialists in designing and cutting. All models made on the premises. Inspection invited.—141 Lr. Baggot st.

Gowns, Costumes, Wrap Coats, Millinery and Furs; choice collection of Autumn Models now on view.—Davis and Co., 45 Grafton street.

CHRISTIAN LIFE AND WORK.

DR. GREGG AT STOCKHOLM CONFERENCE.

STOCKHOLM, Wednesday.

The Universal Christian Conference on Life and Work opened here to-day. Nearly 600 delegates were present, representing all the Protestant Orthodox communities, except that of Russia. After a Service at the Cathedral of Stockholm, where the sermon was preached by the Bishop of Winchester, the delegates marched in procession to the Royal Palace, and a meeting was held in the National Hall, at which the King declared the Conference open.

The King, in the course of his speech, said—"It is in the hearts of men that we must lay the foundation for peace and mutual trust within the community, as well as between the peoples. It is the high purpose of your Conference to contribute to the realisation of this ideal, with all the spiritual means at the disposal of the Church."

The special representatives from the Orthodox American, English and European Churches—the Patriarch of Alexandria, Dr. Arthur Brown, the Bishop of Winchester and Dr. Kapler replied to the King's speech.

The King and Queen afterwards held a reception in the Great Gala Hall.

At the afternoon's meeting the subject of discussion was the obligations of the Church, in view of God's purpose for the world, the speakers including Dr. Wishart, United States, and the Archbishop of Dublin.

The newspapers display great interest in the Conference, and many publish articles in English in honour of the occasion. A daily bulletin on the work of the Conference is published in English by the Press Bureau of the Conference.—(Reuter.)

ROYALTY AT LEDSTON HALL.

The Queen paid a visit to Ledston Hall, Castleford, the home of Sir Granville C. H. Wheler, M.P., yesterday afternoon. Accompanied by Princess Mary and Viscount Lascelles, Her Majesty motored from Goldsborough, arriving at 3.45. The Royal party were escorted round the Hall, a fine specimen of Elizabethan architecture, and also inspected the private chapel. They had tea with Sir Granville and Lady Wheler before leaving for Goldsborough at 5.15.

LADY PATRICIA RAMSAY.

Lady Patricia Ramsay is sailing on Saturday in the Empress of Scotland from Southampton to Canada to rejoin the Hon. Alexander Ramsay. Later they will proceed to Bermuda, where Captain Ramsay will be stationed for the winter.

LONDON LETTER.

THE MOSUL BOUNDARY.

59 FLEET STREET, LONDON, WEDNESDAY NIGHT.

In choosing Switzerland as the scene of his holidays, Mr. Amery was making no haphazard selection; for it so happens that his stay there will coincide with the discussion of the delimitation of the boundary between Turkey and Iraq. The Colonial Secretary will take no active part in the discussions at Geneva, but will be at hand should his services be required; for he has a deep knowledge of the details concerning the Mosul problem. The report of the Commission, which consisted of M. Wirsen, of Sweden, Count Teleki, former Prime Minister of Hungary, and Colonel Paulis, of Belgium, will be considered, but the Council of the League will not necessarily accept all its recommendations. The inquiry was undertaken at the suggestion of the late M. Branting "to collect all information and suggestions," and it is for the Council to give a decision regarding the boundary upon which the future ownership of Mosul will depend.

The Coal Situation.

Sir L. Worthington-Evans has broken the political silence of the last week or so, but without adding to what the country already knows. His optimism as to the future of the coal industry is not generally shared. A predominant factor in this situation is too often overlooked—namely, that there are more miners than the industry can support. Since the war numbers have increased notwithstanding the fact that demands for coal have diminished owing to substitution of oil as fuel. Even if the coal export trade were recovered, and trade generally resumed its former prosperity, reflecting the prosperity of the "key" industry, still many pit-workers must remain unemployed. Until the surplus is absorbed in other directions there always will be on the coalfields a large fringe of discontent born of unemployment. This unfortunate section of the community presents a fruitful prospect for extremist endeavour and exploitation, and so long as it remains a floating quantity so long will trouble continue.

The Stockport Election.

Much interest will attach to the Stockport election. This is the first Conservative vacancy that has occurred since the present Government's advent to power, and, although Mr. Greenwood had a thumping majority, the result of the by-election may go any way. Stockport is an uncertain seat. In 1918 it was represented by a Coalition Liberal and a Coalition Labour man. After the death of one and the resignation of the other an election in 1920 resulted in a Conservative and a Liberal being returned with virtually no difference between the two polls. In 1922 the Liberal was on top and the Conservative second, and in the following year the position was reversed. Last year both seats were won by the Conservatives. Nothing has yet been done as regards the selection of candidates, but it may be taken for granted that three will appear in the field.

An Underground Railway.

Reports from New York mention some large figures in connection with the underground goods railway for London, which, it is stated, will be financed to the extent of fifty *per cent.* in America. The cost is estimated at £32,000,000, and employment will be provided for 40,000 men for some years. This is the scheme with which, it is understood, Sir Arthur du Cros and Mr. James White are associated, and is one of the purposes for which the Foundling Hospital site in Bloomsbury was purchased last week for £1,650,000.

Grouse and Partridge.

Letters from the moors speak of average bags of grouse during the opening week of the season, and in some districts sport has been better than had been anticipated. Reports from the partridge districts, however, do not promise well. Young birds were unable to withstand the alternations between cold and heat which marked the earlier part of the year, and the drought of the early summer proved fatal. How far the King's Sandringham estates have been affected is not at present known, but other parts of Norfolk have suffered owing to the high death-rate among young birds.

Weather Vagaries.

Farmers fear that what promises to be a "record" harvest may be spoiled by the vagaries of the weather. After a spell of "second summer" we are threatened with rather a wet period, and there is feverish activity throughout the countryside to harvest a bumper crop. In some southern localities operations have been completed, but there is danger that, with much rain, the already reaped corn may begin to sprout. Haymaking is over, the crops being very full. Fruit is not so well spoken of, and for the third year in succession apples are a comparative failure. Good reports arrive from the beet-growing districts, and, if present progress in that phase of agricultural industry is maintained, the time is not far distant when the country will be consuming a fair quantity of its own produced sugar. Many new beet-sugar factories are in course of erection.

Mr. "Pussyfoot" Johnson.

Mr. "Pussyfoot" Johnson, who has returned to London after a propaganda tour in the Baltic States, brings some interesting details concerning the progress of prohibition in those parts. Finland has prohibition, and the other countries are preparing for it. In Lithuania the Government is "dry," but the people are not, with the result that there is Government control of the sale of liquor. On the assumption that the temperance societies are the people best fitted to control the sale, the Government has handed the business over to them, so that what a man wants he has to buy from a temperance society. A still more piquant situation arises from the fact that the societies have a proportion of the takings, and are torn between controlling sales and pushing them for the sake of their funds. The Esthonia Government controls the sales and gives the societies a percentage of the profits. Mr. Johnson is rather despondent over the prospect of England going "dry."

Irish Bacon.

Irish bacon is maintaining its popularity in England in spite of the higher retail prices which have followed upon the advance of about ten shillings *per* hundredweight in the wholesale quotation during the past three weeks. The increase in the cost is attributed to smaller supplies from Denmark and the United States. At one of the large stores to-day it was learned that, though Irish bacon is dearer than any other, it was just as much in demand at the higher prices now ruling as at the lower prices which obtained a month ago. With other commodities, of which tea is an excellent example, a general rise in price is usually followed by a greater demand for lower qualities at the prices previously paid; but with bacon the best, which is Irish, remains in request.

A Lavery Portrait.

Sir John Lavery is painting a portrait of Lady Oxford, and hopes to have the work ready for his exhibition at the Leicester Galleries in October. Although a full length, the portrait is a small one, the subject sitting at a writing desk in her sitting-room. Sir John describes Lady Oxford as an excellent sitter, giving no trouble at all.

Mr. Ambrose Wood, of Snow Hill Hall, Stoke-on-Trent, was found dead in bed at a hotel at Colwyn Bay, where he was on holiday.

HOSPITAL TO REPLACE WORKHOUSE.

DUBLIN POOR LAW REFORM.

CASUAL WARD TO BE ABOLISHED.

SCHEME PREPARED BY COMMISSIONERS.

HELP BY RELIGIOUS SOCIETIES.

TO abolish the present Poor Law system in Dublin and to remove the able-bodied destitute, the mentally infirm, the old people, the consumptives and the crippled and deformed children from within the walls of the Dublin Union Workhouse to institutions outside, where they will receive modern treatment and special attention in suitable surroundings, is the object of a big scheme which is at present under consideration by the Commissioners of the Dublin Union and the Minister and Secretary of the Local Government Department.

It is claimed not only that the scheme will save the ratepayers many thousands of pounds, but that better and more efficient care and treatment will be given to the poor, the sick, the aged and the mentally deficient.

The union buildings will then be used solely as an up-to-date city hospital, and will probably bear the name of the Municipal and County Hospital.

It will be remembered that a general indication of such a scheme as this was given by the Chairman of the Commissioners (Mr. MacLysaght) recently in his evidence before the Poor Law Commission.

ST. VINCENT DE PAUL SOCIETY.

It is understood that the St. Vincent de Paul Society is prepared to play an important part in assisting the Commissioners towards this end. The present intention is that the society shall take over portion of the North Dublin Union premises for the reception of all able-bodied destitute classes with a view to reforming this particular class rather than housing them.

"Reform in the workhouse is hopeless because," as a well-known official of the Poor Law system stated yesterday, "they get lost in a place like the union, which is like a big town."

With regard to the aged people, they will be handed over to some religious order and housed outside the union. It is possible that the old age pensions will be given to many of these people, and this will considerably relieve the burthen on the ratepayers and the Commissioners of 400 people. The order that takes charge of these inmates will be paid on a capitation basis.

TREATMENT OF CONSUMPTIVES.

Special treatment is to be provided for mental cases in surroundings which, instead of having depressing effects, will give them every possible chance of a recovery. There are at present 400 such cases in the wards of the union and they are neither segregated nor treated in accordance with modern methods. They will be placed under the care of Sisters who will be specially trained for the nursing of such cases. These will also be paid for on a capitation basis.

The consumptives will be provided for on similar lines, and everything possible will be done to secure recovery, or at least improvement.

Extensive improvements are to be carried out in the very near future at Pallastown Auxiliary to provide better air and modern sanitary arrangements for children and mothers housed there. In Cabra Auxiliary, which is now almost empty, boys and girls over seven years of age who are crippled, mentally defective, and deformed will be placed, and the necessary steps have been taken with a view to their special nursing and care.

AN UP-TO-DATE HOSPITAL.

If these arrangements are carried out, the only classes that will be received in the Dublin Union premises will be those needing medical or surgical treatment. The buildings will be turned into an up-to-date hospital.

To-day there are over 3,500 persons in the union, and, assuming the scheme comes into operation, this number will be reduced by over 2,000. The hospitals are being reorganised on modern lines for the proper care of the sick. The aged, the infirm and the mentally afflicted number more than half the total inmates.

STATE AID.

Should the Poor Law Commission decide that the State should bear the cost of maintenance of the widows and children, deserted wives and families, and wives of husbands in prison, it would mean that the Commissioners would be left free to deal with the remaining portion calling for outdoor relief in a very decided manner, and would perhaps enable them to provide for a more generous allowance in very special cases.

The scheme, it is claimed, will make for proper supervision and correction of the "ne'er-do-well," better treatment for the casually destitute person, up-to-date treatment for the mentally affected, proper classification for consumptives, with suitable surroundings, the provision of a home for the reception, treatment and training of crippled, deformed and mentally defective children.

A DROPPED MOTION.

The following notice of motion at the Grangegorman Asylum meeting, held yesterday, stood in the name of Dr. W. C. Dwyer (City Commissioner):—

"That the Minister for Local Government be asked to sanction the employment of an architect to report as to the cost of converting the North Dublin Union Workhouse buildings into an institution for the accommodation of about 700 insane persons."

Dr. Dwyer withdrew the motion, stating that he had only lately learned that there was a letter to the Chief Clerk from the Minister for Local Government, dated January 14th, 1925, which pointed out that it did not appear that the proposed conference of the various authorities concerned in the matter of additional accommodation could have useful results until the Dublin Union Commissioners were in a position to put forward a scheme for dealing with the mentally defective cases in the workhouse. If the Commissioners found it possible to establish and provide for the economic administration of an institution less elaborate and expensive than mental hospitals had become, they might be able to relieve Grangegorman of many cases of chronic mental illness, who could be cared for without disadvantage to themselves, in circumstances more approaching the nature of a home than a hospital.

The original proposal of the Joint Committee was to build additional accommodation at Grangegorman for 300 patients. Heavy capital expenditure for such a purpose was necessarily restricted by the existing financial stringency, and, for reasons which were fully intimated to the Joint Committee in 1923, it was considered that separate provision could be made for quiet and harmless cases.

The letter also pointed out that as the Joint Committee rejected the suggestion to deal with these cases in an Auxiliary mental hospital; and, therefore, if that principle of separate accommodation was to be adopted the only course then open was that such accommodation should be provided under the poor law.

The Dublin Union Commissioners were aware of the urgency of the matter, and had examined the possibility of adapting some existing buildings. When the Minister had received the Commissioners' proposals he would be prepared to call the conference suggested. Dr. Dwyer said that another reason why he withdrew the motion was that no provision was made in this year's estimate for such a purpose.

NDON LETTER.

MOSUL BOUNDARY.

59 FLEET STREET, LONDON,
Wednesday Night.

ing Switzerland as the scene of ys, Mr. Amery was making no selection; for it so happens ay there will coincide with the of the delimitation of the between Turkey and Iraq. The ecretary will take no active part cussions at Geneva, but will be hould his services be required; a deep knowledge of the details the Mosul problem. The re- e Commission, which consisted rsen, of Sweden, Count Teleki, ime Minister of Hungary, and aulis, of Belgium, will be con- t the Council of the League will arily accept all its recommenda- e inquiry was undertaken at the of the late M. Branting "to information and suggestions," or the Council to give a decision the boundary upon which the nership of Mosul will depend.

Situation.

Worthington-Evans has broken cal silence of the last week or without adding to what the lready knows. His optimism as ure of the coal industry is not shared. A predominant factor tuation is too often overlooked— hat there are more miners than ry can support. Since the war have increased notwithstanding that demands for coal have i owing to substitution of oil as n if the coal export trade were and trade generally resumed its osperity, reflecting the prosperity key" industry, still many pit- ust remain unemployed. Until s is absorbed in other directions ays will be on the coalfields a ge of discontent born of unem- This unfortunate section of unity presents a fruitful prospect nist endeavour and exploitation, long as it remains a floating so long will trouble continue.

port Election.

nterest will attach to the Stock- ion. This is the first Conser- cancy that has occurred since t Government's advent to power, hough Mr. Greenwood had a majority, the result of the by- ay go any way. Stockport is an seat. In 1918 it was repre- a Coalition Liberal and a Labour man. After the death d the resignation of the other an n 1920 resulted in a Conservative beral being returned with virtu- ifference between the two polls. he Liberal was on top and the ive second, and in the following position was reversed. Last year were won by the Conservatives. has yet been done as regards the of candidates, but it may be granted that three will appear ld.

rground Railway.

from New York mention some res in connection with the under- ods railway for London, which, d, will be financed to the extent r cent. in America. The cost is at £52,000,000, and employment rovided for 40,000 men for some his is the scheme with which, it ood, Sir Arthur du Cros and Mr. hite are associated, and is one of oses for which the Foundling site in Bloomsbury was pur- st week for £1,650,000.

nd Partridge.

from the moors speak of average rouse during the opening week of n, and in some districts sport has ter than had been anticipated. from the partridge districts, how- not promise well. Young birds ble to withstand the alternations cold and heat which marked the art of the year, and the drought rly summer proved fatal. How King's Sandringham estates have cted is not at present known, but rts of Norfolk have suffered owing h death-rate among young birds.

Vagaries.

rs fear that what promises to be d" harvest may be spoiled by the of the weather. After a spell of summer" we are threatened with wet period, and there is feverish throughout the countryside to bumper crop. In some southern operations have been completed, e is danger that, with much rain, ady reaped corn may begin to Haymaking is over, the crops ery full. Fruit is not so well of, and for the third year in suc- apples are a comparative failure. ports arrive from the beet-growing , and, if present progress in that f agricultural industry is main- the time is not far distant when ntry will be consuming a fair y of its own produced sugar. Many t-sugar factories are in course of

ussyfoot" Johnson.

"Pussyfoot" Johnson, who has re- to London after a propaganda tour Baltic States, brings some interest- ils concerning the progress of pro- in those parts. Finland has ion, and the other countries are g for it. In Lithuania the Govern- "dry," but the people are not, e result that there is Government of the sale of liquor. On the tion that the temperance societies people best fitted to control the e Government has handed the busi- er to them, so that what a man he has to buy from a temperance A still more piquant situation rom the fact that the societies have rtion of the takings, and are torn controlling sales and pushing or the sake of their funds. The a Government controls the sales es the societies a percentage of the Mr. Johnson is rather despondent prospect of England going "dry."

acon.

bacon is maintaining its popu- in England in spite of the higher prices which have followed upon vance of about ten shillings *per* dweight in the wholesale quotation the past three weeks. The in- in the cost is attributed to smaller s from Denmark and the United At one of the large stores to-day learned that, though Irish bacon er than any other, it was just as n mand at the higher prices now as at the lower prices which obtained th ago. With other commodities, ch tea is an excellent example, a l rise in price is usually followed greater demand for lower qualities prices previously paid; but with the best, which is Irish, remains nest.

ery Portrait.

John Lavery is painting a portrait ly Oxford, and hopes to have the ready for his exhibition at the er Galleries in October. Although length, the portrait is a small one, ubject sitting at a writing desk in tting-room. Sir John describes Lady l as an excellent sitter, giving no e at all.

Ambrose Wood, of Snow Hill Hall, n-Trent, was found dead in bed at a t Colwyn Bay, where he was on holi-

HOSPITAL TO REPLACE WORKHOUSE.

DUBLIN POOR LAW REFORM.

CASUAL WARD TO BE ABOLISHED.

SCHEME PREPARED BY COMMISSIONERS.

HELP BY RELIGIOUS SOCIETIES.

To abolish the present Poor Law system in Dublin and to remove the able-bodied destitute, the mentally infirm, the old people, the consumptives and the crippled and deformed children from within the walls of the Dublin Union Workhouse to institutions outside, where they will receive modern treatment and special attention in suitable surroundings, is the object of a big scheme which is at present under consideration by the Commissioners of the Dublin Union and the Minister and Secretary of the Local Government Department.

It is claimed not only that the scheme will save the ratepayers many thousands of pounds, but that better and more efficient care and treatment will be given to the poor, the sick, the aged and the mentally deficient.

The union buildings will then be used solely as an up-to-date city hospital, and will probably bear the name of the Municipal and County Hospital.

It will be remembered that a general indication of such a scheme as this was given by the Chairman of the Commissioners (Mr. MacLysaght) recently in his evidence before the Poor Law Commission.

ST. VINCENT DE PAUL SOCIETY.

It is understood that the St. Vincent de Paul Society is prepared to play an important part in assisting the Commissioners towards this end. The present intention is that the society shall take over portion of the North Dublin Union premises for the reception of all able-bodied destitute classes with a view to reforming this particular class rather than housing them.

"Reform in the workhouse is hopeless because," as a well-known official of the Poor Law system stated yesterday, "they get lost in a place like the union, which is like a big town."

With regard to the aged people, they will be handed over to some religious order and housed outside the union. It is possible that the old age pensions will be given to many of these people, and this will considerably relieve the burthen on the ratepayers and the Commissioners of 400 people. The order that takes charge of these inmates will be paid on a capitation basis.

TREATMENT OF CONSUMPTIVES.

Special treatment is to be provided for mental cases in surroundings which, instead of having depressing effects, will give them every possible chance of a recovery. There are at present 400 such cases in the wards of the union and they are neither segregated nor treated in accordance with modern methods. They will be placed under the care of Sisters who will be specially trained for the nursing of such cases. These will also be paid for on a capitation basis.

The consumptives will be provided for on similar lines, and everything possible will be done to secure recovery, or at least improvement.

Extensive improvements are to be carried out in the very near future at Pallastown Auxiliary to provide better air and modern sanitary arrangements for children and mothers housed there. In Cabra Auxiliary, which is now almost empty, boys and girls over seven years of age who are crippled, mentally defective, and deformed will be placed, and the necessary steps have been taken with a view to their special nursing and care.

AN UP-TO-DATE HOSPITAL.

If these arrangements are carried out, the only classes that will be received in the Dublin Union premises will be those needing medical or surgical treatment. The buildings will be turned into an up-to-date hospital.

To-day there are over 3,500 persons in the union, and, assuming the scheme comes into operation, this number will be reduced by over 2,000. The hospitals are being reorganised on modern lines for the proper care of the sick. The aged, the infirm and the mentally afflicted number more than half the total inmates.

STATE AID.

Should the Poor Law Commission decide that the State should bear the cost of maintenance of the widows and children, deserted wives and families, and wives of husbands in prison, it would mean that the Commissioners would be left free to deal with the remaining portion calling for outdoor relief in a very decided manner, and would perhaps enable them to provide for a more generous allowance in very special cases.

The scheme, it is claimed, will make for proper supervision and correction of the "ne'er-do-well," better treatment for the casually destitute person, up-to-date treatment for the mentally affected, proper classification for consumptives, with suitable surroundings, the provision of a home for the reception, treatment and training of crippled, deformed and mentally defective children.

A DROPPED MOTION.

The following notice of motion at the Grangegorman Asylum meeting, held yesterday, stood in the name of Dr. W. C. Dwyer (City Commissioner):—

"That the Minister for Local Government be asked to sanction the employment of an architect to report as to the cost of converting the North Dublin Union Workhouse buildings into an institution for the accommodation of about 700 insane persons."

Dr. Dwyer withdrew the motion, stating that he had only lately learned that there was a letter to the Chief Clerk from the Minister for Local Government, dated January 14th, 1925, which pointed out that it did not appear that the proposed conference of the various authorities concerned in the matter of additional accommodation could have useful results until the Dublin Union Commissioners were in a position to put forward a scheme for dealing with the mentally defective cases in the workhouse. If the Commissioners found it possible to establish and provide for the economic administration of an institution less elaborate and expensive than mental hospitals had become, they might be able to relieve Grangegorman of many cases of chronic mental illness, who could be cared for without disadvantage to themselves, in circumstances more approaching the nature of a home than a hospital.

The original proposal of the Joint Committee was to build additional accommodation at Grangegorman for 300 patients. Heavy capital expenditure for such a purpose was necessarily restricted by the existing financial stringency, and, for reasons which were fully intimated to the Joint Committee in 1923, it was considered that separate provision could be made for quiet and harmless cases.

The letter also pointed out that as the Joint Committee rejected the suggestion to deal with these cases in an Auxiliary mental hospital; and, therefore, if that principle of separate accommodation was to be adopted the only course then open was that such accommodation should be provided under the poor law.

The Dublin Union Commissioners were aware of the urgency of the matter, and had examined the possibility of adapting some existing buildings. When the Minister had received the Commissioners' proposals he would be prepared to call the conference suggested. Dr. Dwyer said that another reason why he withdrew the motion was that no provision was made in this year's estimate for such a purpose.

THE LIQUOR REPORT

NO CHANGE IN THE "TIED HOUSE" SYSTEM.

PUBLICATION TO BE DELAYED.

From Our Political Correspondent.

The main points in the report of the Free State Liquor Commission were outlined by me in these columns yesterday. They may be taken as indicating the basis of a fresh and more determined effort on the part of the Free State to grapple with a great national evil.

There is no reason to think that the Minister of Justice will turn a deaf ear to the case that has undoubtedly been made for the introduction of certain much-needed reforms.

The Commission dealt with several other problems in addition to those to which I referred, including the question of "tied houses." This occupied a fair share of attention during the inquiry. A "tied house" is the term applied to a public-house owned by a brewer and let under an agreement whereby the tenant (the publican) undertakes that he will not stock stout and porter other than that manufactured or brewed by his landlord (the brewer).

In its report the Commission states that it does not see any reason to interfere with the "tied house" system. The Commission's conclusion on this point must have an outstanding interest for Cork.

In Cork City, according to the police evidence at the inquiry, there are 504 public-houses of which 260 are "tied houses." In the two years 1922-24 the number of prosecutions against the licences of such houses was 87 out of a total of 139 against all licensed holders in the city.

In Cork County there are between 300 and 400 "tied houses." In Queenstown there are sub-"tied houses"—that is houses let by brewers' agents. It is usual in the case of a "tied house" for the tenant to deposit a sum of £100 to £150, and security to the amount of £300, the tenancy being on the basis mostly of a monthly trading agreement.

The Commission, as stated, is not disposed to recommend a discontinuance of the prevailing system in regard to those houses.

Another recommendation of the inquiry that may be mentioned here is the abolition of the "medium" measure. A medium of stout might be said to contain the measure of a glass and a half. The present price of the "medium" is 8d.

I was guilty of a slight technical inaccuracy in my statement yesterday when I said that the Commission's report had been actually presented to the Government. The report, while complete in form, has not yet been handed to the Secretary of the Executive Council.

It is learned officially that the report is not likely to be published by the Government before the Dail re-assembles in November. It will no doubt be laid on the table of the Oireachtas immediately after the recess.

SERVICES SUSPENDED.

NO STEAMERS FROM DUNDALK TO LIVERPOOL.

The Dundalk and Newry Steam Packet Company has suspended its services to Liverpool and Glasgow.

Some time ago the company decided to reduce the wages of all its staff. The employés at Dundalk and Newry accepted the new rates, but the clerical staff at Liverpool, who were backed up by the dockers, rejected them. Their action made it impossible for the company to carry on, with the result that notices terminating their engagements were served on all employés. These took effect on Tuesday evening.

NORTH'S "DOLE" FUND.

£3,000,000 OVERDRAWN.

The position of the Unemployment Benefit Fund in Northern Ireland was considered at length at a conference in Belfast last Friday between the Minister of Labour (Right Hon. J. M. Andrews, D.L., M.P.) and a deputation from the Association of Chambers of Commerce of Northern Ireland, led by Mr. F. D. Russell, J.P. (Newry Chamber), who is President of the Association.

The matter was referred to at a meeting of the Newry Chamber on Tuesday by Mr Russell, who said that the different suggestions that were put before the Minister were being considered. The fund at the present time was in a very bad way, being overdrawn to the extent of over £3,000,000 sterling, and there was the possibility that the fund would fail under its own weight. It was a serious position, as, undoubtedly, there were many deserving people out of employment and anxious to get work, while, on the other hand, there were quite a number obtaining benefit who did not want to work. The difficulty was to get those people taken off the register.

Mr. Foster suggested that if works that would not otherwise be undertaken were started by local authorities it would pay the Government to allow up to 90 per cent. instead of 60 per cent. if men were taken off the unemployed register and engaged on such work. Even if they paid 90 per cent. of wages it would mean that they would have to pay only 90 per cent. of what they are paying in unemployment benefit to those men.

Mr. Russell pointed out that the wages in a district might be higher than the amount of unemployment benefit that was being paid, and in that case they would be paying more.

The discussion then ended.

ARMY ECONOMIES.

WAR SECRETARY'S REPLY TO EXTRAVAGANCE CHARGE.

Speaking at an open air meeting of Conservatives at Aberayron yesterday, Sir Laming Worthington Evans, the Secretary for War, replying to a charge of extravagance made by Sir John Simon at Aberayron some months ago, said that when he (the speaker) was Minister for War four years ago Army expenditure was eighty-six millions. During the current year it was forty-six and a half millions. That was economy.

The cheapest way to maintain an Army was to be prepared, and that was what the Government aimed at.

Dealing with foreign affairs, he said that to establish the pact was the only way in which to make the League of Nations an effective instrument.

He maintained that the Government in the recent industrial crisis did not yield to a menace. They recognised that trade unions had a case to answer, and the respite would give them an opportunity of working out a permanent settlement.

RAIL SHOPMEN'S WAR BONUS.

The special conference of railway shopmen at York, organised by the Engineering and Shipbuilding Trades Federation, yesterday, decided to offer strong opposition to the railway companies' suggestion of reduction by 6s. 6d. a week of the war bonus, which at present amounts to 16s. 6d. It was unanimously agreed that no individual society should take any other step, or accept any terms of reference to arbitration, without first consulting that Conference.

BRITISH CATTLE IMPORTS.

RESTRICTIONS NOT TO BE REMOVED.

PREMIER FIRM.

FREE STATE'S POSITION UNALTERED.

Mr. Baldwin has taken an unusual course in regard to the report of the Imperial Economic Committee on the marketing and the preparing of foodstuffs in the overseas Dominions for home consumption, dealing with meat.

The Committee urge that immediate distinction should be made in the labelling of imported Empire meat and that otherwise imported.

With the exception of the Irish Free State, the Dominions, it says, are badly handicapped by distance with foreign competitors in meat supply, as in the case of Canada compared with Denmark, for bacon. Quicker speed might help to solve the problem, but that increases the cost.

They recommended the Government to encourage the producers, in conjunction with the shipping companies, to consider the problem, as sufficiently rapid transit to ensure the marketing of chilled instead of frozen meat would be so advantageous that it might easily justify the adoption of this course.

STORE CATTLE.

With regard to the importation of live cattle, the Committee state that as there is undoubtedly a desire on the part of the consumer for fresh-killed meat in preference to other varieties, the extension of cattle feeding at home is obviously desirable. Therefore, apart from the restriction imposed to prevent the importation of disease, the restrictions on the entrance of store cattle are undesirable in the interests of the consumer in the United Kingdom and of the Empire producer overseas.

"It is particularly undesirable," it is added, "to differentiate in restrictive legislation between one Dominion and another, as is done at present, and we, therefore, recommend that the existing legislation in reference to the importation of live cattle into the United Kingdom be reconsidered."

PREMIER'S STATEMENT.

The British Prime Minister, on the receipt of the report, immediately authorised the following statement which will be read with considerable interest by the cattle trade of the Free State:—

"His Majesty's Government will take the report of the Imperial Economic Committee on Meat most carefully into consideration, together with the general report of the Committee, but they feel bound to state at once that they cannot see their way to adopt the recommendation that the existing legislation regulating the import of live cattle into the United Kingdom should be reconsidered.

"This question was fully discussed less than two years ago at the Imperial Economic Conference of 1923, when Sir Robert Sanders explained on behalf of His Majesty's Government that agricultural interests were strongly opposed to any extension of the strict limits imposed by the Importation of Animals Act, 1922, or even to the making of an order admitting breeding cattle from Canada under Section 2 of that Act.

"The Conference recognised that His Majesty's Government were fully entitled to have regard primarily to the interests of their own producers in this matter, and confined its recommendation on this subject to a resolution advocating the promotion of inter-Imperial trade in pedigree stock throughout the Empire on reciprocal terms. Effect has been given to this resolution, so far as His Majesty's Government are concerned, by the passing of the Importation of Pedigree Animals Act this year.

"To-day agricultural interests are as definitely opposed to any extension of the existing system as they were in 1923, and it is not possible to hold out any hope that the present Parliament would be ready to take the action required to alter the *status quo* with regard to the importation of live stock from the Dominions."

It was stated last night that the fruit report of the Imperial Economic Committee is not yet completed. The Imperial Economic Committee will, with the publication of the second report on meat, take a short recess, and resume its deliberations in the autumn.

POINTS IN THE REPORT.

THE FREE STATE'S PIG EXPORTS.

Upon the question of the importation of live cattle, the Committee's statement is:—

"In the United Kingdom there is undoubtedly a desire on the part of the consumer for fresh killed meat in preference to all other descriptions of meat. The obvious method of meeting this demand is through an extension of feeding operations by the farmers of the United Kingdom. This implies increased breeding, or the increased importation of store animals or both. We have not received any evidence on this subject on the side of British producers, and we are, of course, aware that the matter has in recent years been the subject of considerable controversy in the United Kingdom.

"We feel, however, that, apart from the restrictions imposed to prevent the introduction of disease, it is undesirable from the point of view of the interests of the United Kingdom consumer, and of the producer in the Overseas parts of the Empire, to place restrictions on the entrance of store cattle, and we further feel that it is especially undesirable to differentiate in restrictive legislaton between one Dominion and another, as at present. We, therefore, recommend that the existing legislation in reference to the importation of live cattle into the United Kingdom be reconsidered."

Referring to cold storage charges, the Committee suggest to users of cold storage that they should try to negotiate more favourable terms by contracting for a given space over a given time.

Some fifty-six per cent. of the beef and veal, fifty-nine per cent. of the mutton and lamb, and sixty-six per cent. of the pig meat consumed in the United Kingdom are imported. Out of £105,447,000 spent in 1924 on imported meats of all classes, no less than £50,848,000, or forty-eight per cent. went to purchase pig products, and of this sum £40,120,000 went to foreign countries.

The bulk of the expenditure was for bacon and hams, although there was an appreciable import of fresh pork, amounting, in 1924, to 279,000 cwts. from the Irish Free State, and 534,000 cwts. from the Continent. The Committee urge the advantage of a standardised uniform product in the United Kingdom market.

STATUS OF THE DOMINIONS.

AUSTRALIA TURNS DOWN SIR R. BORDEN'S PROPOSALS.

MELBOURNE, Wednesday.

Referring to Sir Robert Borden's recent statement at Williamstown regarding the *status* of the Dominions, Mr. Bruce says that the Commonwealth does not favour the Canadian former Prime Minister's suggestion to give High Commissioners Cabinet rank, and to create them Privy Councillors, so as to enable them to attend meetings of the British Cabinet.—(Reuter.)

FREE STATE TRADE.

FALL IN EXPORTS TO BRITAIN.

From Our Own Correspondent.

LONDON, Wednesday.

In a review of British trade for the year ended 30th June last, the Board of Trade Journal publishes the following table showing the percentage of trade with the Irish Free State compared with the general volume of trade with all countries:—

	All countries. £	Irish Free State. £	P'ctge. of Trade with Free State.
Imports	1,377,050,000	47,717,000	3.47
Exports—			
British Produce and Manufactures	799,559,000	42,228,000	5.28
Imported Merchandise	143,470,000	11,151,000	7.77

Imports from the Irish Free State formed a rather smaller proportion of the British total imports in this period than in the twelve months ended March, 1925, while the proportions of exports and re-exports show but little change.

The balance on the wrong side for the Irish Free State is £4,662,000.

EXCURSION BOAT EXPLOSION.

30 DEAD AND 30 IN HOSPITAL.

From Reuter's Correspondent.

NEWPORT, R.I., Wednesday.

As a result of the explosion of the boilers on the excursion steamer, Mackinac, over thirty persons were killed, and the doctors fear for the lives of an equal number of badly scalded passengers in hospital.

The explosion occurred suddenly while the steamboat, Mackinac, was in front of the Naval Station, on her way back from Pawtucket, after a day's outing for mill hands belonging to Messrs. Coats' Thread Mills at Pawtucket.

Immediately after it occurred naval launches and destroyers hurried to the assistance of the vessel and took off the passengers who were badly burned and conveyed them to the Navy Hospital.

It was the bath of live steam from the exploded boilers that caused so many deaths and fatal injuries. The list of dead grows hourly, as several of those who were taken to hospital have succumbed to their injuries.

The Rhode Island officials have promised to make a stern enquiry into the disaster, as it is reported that the boilers were leaking, and had been patched up. There was no loud explosion, but a prolonged hiss gave a warning that there was something seriously wrong with the boilers.

Many passengers on the decks escaped overboard, but of those who happened to be in the cabins and engine room, few survive to tell their experiences.

The people on shore saw the vessel first enveloped in what looked like a cloud of smoke, which changed quickly, however, to a cloud of white steam, and soon completely hid her.

Rescue parties put off hastily and picked up many who were swimming about near the steamer. Women and children were hanging over the rail enveloped in vapour and screaming.

Among those instantly killed was a popular student of Brown University, who had taken a temporary job in the engine room for fun.

The Mackinac was towed to Providence this afternoon and docked there for repairs. She shows little external injury.

FIRE AT EXHIBITION.

EXTENSIVE DAMAGE DUE TO LIGHTNING.

GRENOBLE, Thursday.

In the course of a storm about ten o'clock last evening, lightning struck one of the buildings at the Hydro Electric Exhibition. Fire broke out and completely destroyed the building, which contained aeroplanes, motor cars, electric apparatus, silk from Lyons and a large quantity of skins for the glove industry. The damage is estimated at ten million francs. At 11.30 p.m. the fire had been got under control.—(Reuter.)

GERMAN LABOUR UNREST.

RAILWAYMEN'S DEMANDS.

From "The Times" Correspondent.

BERLIN, Wednesday.

The persistent rise in the cost of living has lately provoked considerable unrest among all classes of German labour.

In particular, it has now made itself felt among the employés of the German railways, among whom there has been for some time a movement for higher wages. Negotiations were begun in Berlin to-day between the railway directorate and the trade union representatives, at which the railwaymen asked for an all-round increase of 15 per cent.

It is estimated that if the demands of the men were agreed to the extra cost to the company would be from 150,000,000 marks to 200,000,000 marks (£7,500,000 to £10,000,000).

The company has put forward an alternative scheme for abolishing the flat rate of wages for all districts, and introducing a scheme whereby wages in various parts of the country which are now below the current rates obtaining in other industries would be brought up to their level. This scheme would cost about 30,000,000 marks (£1,500,000).

MacMILLAN ARCTIC EXPEDITION.

PORTION OF PROGRAMME ABANDONED.

WASHINGTON, Wednesday.

The MacMillan Arctic Expedition has abandoned part of its exploration programme, owing to adverse weather conditions.

The change of plan was announced by the National Geographical Society, after it had been informed by MacMillan that it was not feasible to establish an advance base at Cape Hubbard and fly thence over the frozen Northern Sea on account of unexpected summer snowstorms and continuous fogs. MacMillan was advised to proceed with the other explorations planned by the Expedition and to leave the Polar Sea work for another year.—(Reuter.)

STORM IN SOUTH WALES.

FIRE BRIGADE CALLED TO DEAL WITH FLOOD.

A terrific thunderstorm, accompanied by torrential rains, broke over Swansea yesterday afternoon. Lightning flashes were frequent and the thunder heavy. Rain caused considerable flooding. The fire brigade was called to the electricity generating station in the middle of the storm as the works, which are low-lying, were flooded, and the brigade engine had to pump the water out to prevent damage and a stoppage of the electricity supply.

A torrent of water coming down the hillsides ripped up the wooden blocks in Walter road, and interferred with the tram service. The trial match of the Swansea Association football team, at the Match Field, had to be postponed until this evening.

Reports from the Gowerton and Gorseinon districts state that the villages are almost under water in places.

BIG LINER ON FIRE.

Lloyd's New York Agent telegraphed last night that the American steamer, President Adams, 10,558 tons, was on fire. Two tugs and a fi boat were in attendance.

ELECTION OF 19 SENATORS.

DATE PROCLAIMED TO-DAY.

CANDIDATES' DUTY

TO APPOINT AGENTS AT ONCE.

POLLING DAY ...... 17th SEPTEMBER

HOURS OF POLLING 9 a.m.—7 p.m.

TOTAL ELECTORATE—1,347,195.

A proclamation by the Free State Minister for Local Government appointing 17th September as the date for the Senate election will be signed to-day.

So far as candidates are concerned, the importance of that announcement lies in the fact that those who have not yet appointed election agents must do so at once, as the last day for making such appointments is Saturday, 22nd inst.

In addition to the proclamation of the date of the election there will also appear to-day a special issue of the *Dublin Gazette* containing the panel of candidates. Posters setting out the names already have been printed, and within the next few days they will be exhibited in post offices, Civic Guard barracks and other places throughout the twenty-six counties.

The names of the candidates are set out in alphabetical order, in four columns, with the addresses and qualifications, just as they will appear in the actual ballot paper.

"No difficulty should be experienced in marking a ballot paper if electors will take the trouble to read these panel posters and to note the column in which the name of the candidate whom they wish to support appears," said Mr. Wilfred Brown, the returning officer, yesterday. "The constituency returning officers will shortly publish posters setting out the polling places, and from those electors can find out the exact polling place and polling booth at which they are to vote. Unless this is done there will be confusion at the booths, especially in the larger towns.

FIND YOUR NUMBER.

"It would also be a very good thing for voters to find out their numbers on the register of electors, as it will save everybody trouble on polling day. The register can, of course, be inspected at the local post office or police station."

The hours of polling will be from 9 a.m. to 7 p.m. Illiterate or blind voters should remember that if they go to vote after 3 p.m. the presiding officer is not obliged to mark their papers for them—that is, if he thinks it is likely to cause inconvenience to other voters.

"It is," Mr. Brown pointed out, "also quite unnecessary for the presiding officers to read out the entire list of names for voters of the class mentioned. The question to be asked by him is: 'For which of the candidates do you desire to express a preference and in what order?' If the elector gives clear directions the ballot paper will be marked as he desires."

The total number of Senate electors in the Free State is 1,347,195. Ballot papers will be issued to postal and university voters probably on the 24th inst., and Mr. Brown requests that university electors notify the registrar of their colleges of any changes in their addresses in order that the ballot papers may not go astray.

MENACE TO BRITISH SHIPS.

CANTON GOVERNMENT'S ACTION.

Reuter's Agency learns that some concern has been occasioned in authoritative circles in London by the action of the Canton Government in placing a ban on the free movement of British ships to and from Chinese ports. It is understood that the British Government is giving careful consideration to the situation. Obviously the action of the Chinese authorities calls for some definite step on the part of Great Britain, as it constitutes a flagrant violation by the Chinese of the Treaty rights of foreign Governments. It is intended, however, to give full and careful consideration to the whole position before coming to any definite decision.

VICE-ADMIRAL SINCLAIR'S VISIT.

HONG KONG, Wednesday.

Vice-Admiral Sinclair left for Canton this morning on the mail steamer, Petersfield. The visit is described as unofficial.—(Reuter.)

Reuter's Agency states that Vice-Admiral Sinclair's visit is, without doubt, due to the embargo placed on British shipping by the Canton Government, and that, while he has not received specific instructions to make representations to the Chinese authorities as Commander-in-Chief of the Chinese station, he will take such immediate steps as he thinks fit for the protection of British shipping, without first consulting the Government.

ANTI-BRITISH BOYCOTT.

From "The Times" Correspondent.

HONG KONG, Wednesday.

The anti-British boycott shows no sign of ending. It is costing Hong Kong £24,000 daily in trade losses, and foreign firms are curtailing their staffs. There are bitter complaints of the inaction of the British Government, and further public meetings are being called.

SHANGHAI, Wednesday.

Several Japanese mills were preparing to re-open under an agreement recently made with the strikers. The strike leaders immediately produced sufficient strike pay to block the return of the workers. Yesterday the Moderates in the Chinese Chamber of Commerce sent a circular to the other provincial Chambers with a view to liquidating the accumulated British stocks. To-day the students emphatically vetoed this action. There are signs of division among the unions, but the Extremists are always strong enough to defeat the moderating influences. Thus the deadlock remains. The inaction of the Home Government is disheartening to the British here.

JAPAN AND THE POSTAL STRIKE.

IRISH TIMES FOREIGN SERVICE.

From Our Own Correspondent.

SHANGHAI, Wednesday.

I understand that the reason for the general resumption of work by the postal clerks and carriers was a threat by the Japanese, that unless the postal strike was stopped Japan would proceed to the re-establishment of postal agencies throughout China. It was also known that the British and other Consuls were preparing to resume the distribution of mails if the strike had not been called off. The settlement was effected through the actions of the Chinese Chamber of Commerce and the Foreign Commissioner agreeing to forward the demands of the strikers to Peking for Governmental consideration.

TARIFF CONFERENCE.

TOKIO, Wednesday.

The Foreign Office this afternoon received the Chinese invitation to the Tariff Conference from Mr. Yoshizawa, the Japanese Minister in Peking. The representative of the Foreign Office stated that Japan was willing to consider Customs autonomy later if China so requested.—(Reuter.)

WIDOW'S WAR GRAVE DEBT.

The Englishwoman who died on Tuesday at Douchy War Graves Cemetery, near Mons, was Mrs. Alice James, 65, of Seaview, Isle of Wight, a widow paying her first visit to the graves of two sons, Cecil and Rupert James, killed in France.

GREAT FIRE IN BASRA.

BASRA, Wednesday.

The worst fire known to have occurred in living memory at Basra broke out on Tuesday afternoon in the most congested area of the city. The outbreak was due to the fusing of an electric wire. Whole streets were burnt out.—*The Times* Correspondent.

LATE NEWS.

CHINESE TARIFF CONFERENCE.

DEMANDS OF THE EXTREMISTS.

The Times Peking Correspondent, writing on the Treaty question, *apropos* the Chinese Government's invitation to the Powers to attend a special Tariff Conference in Peking on October 2, says:—"China is no longer willing to accept the judgment of foreigners as to her tariff needs or as to her fitness to render justice."

These are the words of a prominent Nationalist at present allied with the Kuomintang extremists, who are in close league with the Bolshevists. It is now being made clear by speeches and Press announcements that the Extremist Party repudiates Treaty revision, and is determined to agitate for Treaty abrogation.

One Chinese newspaper said recently about the proposed International Tariff Conference:—"Why should we bargain with the Powers about our tariff and purchase our independence by the pound weight? Freedom from all restriction is what we want and what we intend to have."

This is not what moderate Nationalists think to be practical politics, but the voice of the moderate in these days is almost inaudible amid the clamour of the agitators.

Indeed, any Chinese who ventures to speak or write on the situation, except in a vein of passionate denunciation of the Treaties, is liable to be personally mishandled. Such is the atmosphere in which the representatives of the Powers will have to deliberate if it is decided to hold the tariff or any other conference on Chinese soil at the present time.

COAL INQUIRY.

TERMS OF REFERENCE APPROVED.

The Times Labour Correspondent writes:—The proposed terms of reference for the Royal Commission on the Coal industry were announced at the National Delegate Conference of the Miners' Federation held yesterday at the Kingsway Hall. They are as follows:—

> To inquire into and report upon the economic position of the coal industry and the conditions affecting it, and to make any recommendations for the improvement thereof.

It is understood that as first drafted the terms did not include the words "and the conditions affecting it," and that these were inserted at the wish of the Mining Association.

The coalowners, equally with the miners' representatives, are anxious that the inquiry should be as thorough and as inclusive as possible. From their own point of view, the owners consider that the industry is seriously affected by matters outside its own control, such as—to give one instance—high local rates, and that these should come within the investigation of the Commission.

The terms of reference in their present form received the assent yesterday of the Miners' Conference, and, as they have been approved by the owners, they will probably be given without further alteration to the Commission when it is appointed.

Both sides are satisfied, apparently, that they will be able to present their cases without the ruling out of any subjects which they regard as essential. The miners, at any rate, understand that they will be free to state in the light of the existing situation their arguments for the nationalisation of the mines.

AT SIMLA TO-DAY.

CHANGES IN THE INDIAN ACT.

In a leading article upon the opening by Lord Reading of the Autumn Session of the All-India Legislature at Simla to-day, *The Times* observes:—If there is no reason to expect the Viceroy to foreshadow any change in the general policy of the Government of India, he will certainly have something to say of the steps that will be taken in consequence of the report of the majority of the Reforms Inquiry Commission. This report has been, and is still, the object of close study on the part of the provincial Governors, the Government of India and the India Office. It proposes certain changes, some of detail and application, some of a more substantial character, in the Government of India Act. Lord Reading will, in all probability, announce the conclusions which have been reached in consultation with the home Government, and his Government's intention to submit certain resolutions to the Legislature. This will be a prelude to the alteration of rules, and to any legislative amendment of the Act which may be necessitated by the adoption of some of the Commission's recommendations.

Other recommendations made by the majority of the Commission are understood to have found less favour at Whitehall than in India. For example, the proposal that joint deliberation between the "reserved" and the "transferred" sides of Government on important questions should be enforced by a definite rule.

But these are not the only questions with which the Viceroy will have to deal, adds *The Times*. He will announce the decision of the Government to appoint a Commission to consider the problems of Indian currency and exchange. One of its principal duties will be to refix the value of the rupee, the actual sterling equivalent of which is now much below its nominal value. The desire of a majority of the Legislature for a renewal of the bounty on Indian steel production will very possibly be recognised in Lord Reading's speech.

If he turns from these economic questions to review the general state of India he will be able to point to a decided improvement. The application of the Bengal ordinance has defeated a dangerous conspiracy. In the Punjab Sir Malcolm Hailey's skilful handling of what was a difficult situation has greatly improved the relations between the Government and its old friends the Sikh community, and put an end to many dangerous misunderstandings. On the other hand, relations between Moslem and Hindu are still strained, and it is only constant vigilance on the part of the administration that has saved many Indian cities from disastrous tumults.

NO CUTS IN NAVY PAY.

The *Daily Telegraph* in a leader says that the country has a very healthy instinct against economies being effected at the expense of the officers and men of the Fighting Services unless they can be justified on unimpeachable grounds. For that reason it has welcomed the prompt denial of the report that the Admiralty have had in contemplation a general attack on the pay of the men now serving in the Fleet. There can, in equity, be no interference with the terms on which these men entered the service, but it is right and proper that the messing victualling and other allowances should be revised in accordance with the conditions of the day, and that the terms on which new entrants join should be periodically reconsidered.

PLANNED BY MOSCOW.

The *Morning Post*, in a leader, says that as it is impossible to buy off trouble in China with a subsidy, the Government must prepare themselves to see the trouble through, and it is very real—not, indeed, such as cannot be composed by firmness and resolution, but still serious and even formidable, for what is happening in the Treaty Ports is not a simple recurrence of the always present antagonism to foreigners among the Chinese people. It is a long concerted and carefully planned movement, of which the springs are to be found in Moscow for the injury and embarrassment of this country.

"SOWING DISCORD."

The *Daily News*, commenting on the Canton Government's embargo on British Shipping, says that it is not very probable that even its authors intend to push the matter to an extreme issue. It is much more probably an attempt to sow discord among the Allies and stimulate hatred of this country and Japan, which has been so energetically promoted among large classes of the Chinese.

The British Government, in view of this possibility, is plainly acting wisely in abstaining from all action pending consultation with its Allies. The incident is serious, and the outlook grave, but with patience and caution it ought to be possible to avoid the worst results threatened by the Canton Government's order.

ISOLATION PLAN CRITICISED.

PUBLIC SUPPORT FOR DOCTORS.

COST TO TAXPAYERS.

WORK OF STUDENTS IN HOSPITALS.

There is no sign of any public support for the Free State Government in its attempt to isolate the medical profession, and, apart from one or two doctors in Waterford and some professors at Galway College, no members of the profession have even a half-hearted defence for the Executive's proposal.

The general public—which has everything to lose and nothing to gain if the Government succeeds in setting up the proposed separate medical register—is displaying a keen interest in the matter.

The subject was brought up yesterday at the meeting of the Cork Harbour Board, and the consensus of opinion was decidedly against the Government, although the resolution condemning its action was postponed.

HOSPITAL WORK.

A fact generally lost sight of is that the everyday work in the ten different clinical hospitals in the City of Dublin, not to mention those in Cork and Galway, is carried out by medical students, resident and non-resident, under the direction and control of either a house surgeon or a professor.

In this manner qualifying students gain practical experience. Mere book knowledge and oral instruction from the most brilliant medical authority will not make a man a doctor. He must have full experience of handling all kinds of cases, and this he obtains by attending the hospitals and by working in them. It is compulsory for him to take a three years' course of study in the hospitals, for which he pays the hospitals on an average 36 guineas a year.

Here he has, every morning during the session, to attend a class given by professors in the different branches of a doctor's work, such as surgery, treatment of diseases and of accident cases, etc.

1,400 STUDENTS.

During the last academic year there were approximately 1,400 medical students in the Free State, doing their first, second, third, fourth and fifth years of study. Swiftly to segregate those doing their first, second, etc., years of the course, it is only necessary to divide this number by five.

This means that the hospitals in Dublin alone have the free services of between four and five hundred medical students each year, outside the number of resident students who are always, night and day, at the disposal of the hospitals and patients.

Not only will the hospitals be deprived of the benefit of the services of these students, but they will also lose the skilled work done gratis by the surgeons, physicians and professors, whose knowledge is intensified by the unceasing research work that is essential if they are to keep pace with modern improvements and discoveries.

When these men go—as go they will—to other universities and cities in England or Scotland, their places in the hospitals will have to be filled by paid men. The same holds true as regards the work now done by medical students.

TAXPAYER WILL BE HIT.

And the taxpayers will pay—pay heavily for less efficiency—and the poor will suffer.

The effect of the Government's policy of dallying with the problem of registration has already been felt.

For the years 1921 and 1922 the average number of entries for medical courses in all Ireland was three hundred. These entries were received for instruction in the six teaching centres in the Free State—namely, Trinity College, University College, Dublin, and the Colleges of Surgeons and Physicians in Dublin, the Galway and Cork University Colleges, and the solitary centre in the North—Queen's University, in Belfast.

For the year 1923 the number of entries showed a very surprising drop to 92—less than 30 per cent. of the average. This is accounted for by the fact that it was in the spring of that year that the question of registration was first mooted. It is an enlightening figure as to the number of entries that may be expected next year.

THE SLUMP.

Some attempt may be made to explain away this heavy drop by pointing out that it was in this year that the General Medical Council first introduced a compulsory entrance examination in chemistry and physics, but it need only be mentioned that the fall in the number of entries in England and Scotland was less than fifty per cent.

It must also be borne in mind that this medical crux did not affect Belfast, which had its normal quota of entries—about one-fourth of the total.

The following year, 1924, when it was thought that the question of registration was more or less settled, the entries returned to the pre-war average of 218.

During the present year the number of entries recorded has slumped very heavily. So far, only 119 have been received for all Ireland, including Belfast. The reason for this was that last February the Government only ratified the registration on the General Medical Register for one year.

[Other opinions will be found on page 5.]

STUDENTS TRANSFERRING.

Now that the Government's plan of action is determined it is most unlikely that there will be any further entries on the lists, which close next month.

This, however, is not the only result. Already large numbers of students in their first, second and third years, particularly the former, have dropped out, while the number of students who are transferring to other universities in England, Scotland and to Belfast cannot possibly be gauged at the moment.

Another enlightening fact as regards the panic created among medical students is that an enormous number are getting their final examinations antedated. This applies especially to those in their fourth and fifth (last) years. Two hundred students qualified in their finals so far this year. Yesterday we gave the instance of the predicament of the South African students in Trinity College. Well over a hundred other students, in the different Colleges, are in the same quandary, from which they are striving to extricate themselves by the same process.

PROTEST MEETINGS.

If these men had to go to another university, even after taking one or two of their

TO-DAY'S INDEX.

	Page.
LEADING ARTICLES:	
The People's Food	6
South America	6
French Railway Accidents	6
The Linen Industry	6
GENERAL:	
British Cattle Imports	7
Broadcasting Programme	9
Chinese Tariff Conference	7
Christian Life and Work	8
Coal Workers' Dispute	5
Doctors' Peril	5
Dublin, Belfast and the Provinces	8
Dublin District Court	3
Election of Senators	7
Excursion Boat Explosion	7
Free State Trade	7
Hospital to Replace Workhouse	7
Irish Farming Review	4
Isolation Plan Criticised	7
Liquor Report	7
Menace to British Ships	7
Moroccan War	8
Plight of Linen Industry	5
Successful New Ross Show	4
The Prince's Tour	6
U.S. Markets	8
H.S. Pittsburgh	5
"We Must Get Together"	8
LETTERS TO THE EDITOR:	
The Pittsburgh and Dublin	6
The Medical Register	6
The Election of Senators	6
"Unoccupied Houses"	6
Trustees and External Investments	6
Free State Securities	6
FINANCIAL NEWS	11
MARKET REPORTS	3
SPORTING NEWS	10-9

three final examinations, they would have to do three further years of study there before they would enter anew for their finals.

All of these universities have a rule which says that the first and second years' completed course only, in another recognised College, will be accepted, should a student transfer.

The students now in Dublin are very resentful of the Government's action, and it is practically certain that, when the session begins again in October, protest meetings will be held.

"WANTING IT BOTH WAYS."

MEDICAL JOURNAL'S REVIEW OF THE SITUATION.

From Our Own Correspondent.

LONDON, Wednesday.

I am indebted to the Editor of the *Lancet* for an advance copy of the following article on the Irish Free State and the Medical Register, which will appear in Saturday's issue of that journal:—

"The announcement made on August 15th by the President of the Irish Free State, Mr. Cosgrave, that the Executive Council of his Government had decided not to seek the continuance of the United Kingdom arrangement, whereby the medical profession in Ireland, with certain representation, was controlled by the British General Medical Council, has been received with profound apprehension among the ranks, as well as in the high places of Irish medicine

CHANGE OF OPINION.

"Three years ago there was in Ireland a body of medical opinion definitely in favour of the ultimate pronouncement of such a decision, while in our columns in 1922 our Dublin correspondent wrote as follows:—'It is suitable that the Irish Government should take under its supervision the keeping of the medical register of Ireland, for it could hardly permit so important a matter to remain in the hands of a body, which is departmental subordinate to the English Privy Council.'

"There is no doubt that our correspondent expressed the attitude of leaders of medicine in Dublin when he wrote, but the probability of a change of opinion was already foreseen. For three and a half years the Government of the Free State has been in communication with the General Medical Council on the matter, leaving the impression of hesitancy throughout—now seeming to regard the functioning of the Council in Ireland as interference, and now viewing it in the light of a useful protection.

"From the story of the position it will be clear that either view has reason behind it, while the holding of both views simultaneously seems due to that desire to have it both ways, which is so commonly cherished, and so seldom accomplished.

"When the autonomous Free State was set up in January, 1922, it was, of course, realised, though perhaps not until then, by the medical profession of the State the way in which the whole *status* might be affected. Those whose eyes were fixed more particularly on the dawn of national existence saw in the opportunity that was thus given to break away from the jurisdiction of the General Medical Council, the beginnings of a new and presumably freer era. Others, again, less concerned perhaps with national statesmanship than with the field of medicine within the Empire, foresaw that disappearance from the British Medical Register, save under the conditions of a Dominion, might imply an economic tragedy for the ancient medical schools of the young Free State. The disaster might be only temporary, but it was difficult to dispute its probability.

A CHANGE OF HEART.

"This latter view has grown to be the predominant, if not universal, one in the medical profession. Further, and apart from purely economic considerations, it is possible that not a few Irish medical men may have felt some damping of their hopes for the future of medicine in the Free State, when none of the persons recommended by the Royal Colleges to the President of the Free State Executive as suitable for nomination to the Senate was selected by him for that dignity. At any rate, the change of heart appears to have become manifest soon after this rebuff.

"It was settled quite early in the history of negotiations between the Provisional Government of Ireland and the British Ministry of Health, that the constitutional arrangements then in force as to the Medical Acts would continue unaltered unless, and until, the Parliament of the Irish Free State saw fit to legislate for practitioners within its own area. And so, up to the beginning of 1924, the old way continued unchanged and undisturbed, nor was any voice of complaint uplifted—the understanding being on the part of the Free State that, should they at any time desire to cut the painter, they were at full liberty to do so.

FREE STATE LEGISLATION.

"But following the Irish Free State Consequential Adaptation of Enactments Act of 1923, wherein no mention was made of the Medical Act continuing to be in force in the Free State, the General Medical Council indicated that the separation would occur, unless the Free State Government explicitly stated that they wished the connection to be preserved. This brought action from the Free State, and in July, 1924, a bill was introduced authorising the General Medical Council to continue its jurisdiction for a period of one year. This bill was passed by the Senate on February 23rd, 1925, from which date it became effective, and the Free State Government was given the opportunity of extending the interim measure for further definite periods."

ANTHROPOLOGICAL REMAINS.

DISCOVERIES AT BROKEN HILL CAVE.

BULAWAYO, Wednesday.

From "The Times" Correspondent.

Dr. Ales Hrdlicka, Curator of the Division of Physical Anthropology of the United States National Museum at Washington, who has been investigating the cave at Broken Hill, where the famous skull was discovered in September, 1921, states that he has found new evidence among a number of bones preserved by the mine officials since the 1924 discovery.

Dr. Hrdlicka has found two parts of a human skeleton, one a large portion of an arm bone and the other a portion of a skull. These do not necessarily belong to the type of man represented by the Rhodesian skull. They may belong to a man who lived in the cave subsequently, or who lived contemporaneously with that man, but occupied the cave afterwards.

The animal bones, in Dr. Hrdlicka's opinion, show conclusively that the cave was occupied by a primitive man, whoever he may have been, as the bones were broken in the characteristic fashion adopted by these natives to get at the marrow.

Dr. Hrdlicka is taking a basketful of the bones, including two human specimens, which he intends to deposit in the British Museum, London, in order that they may be critically studied together by scientists, in a central available spot.

PARIS BANK STRIKE.

ARCHBISHOP'S ADVICE TO EMPLOYES.

PARIS, Wednesday.

Cardinal Dubois, Archbishop of Paris, who was approached by the bank strikers, has written to them, advising that they should bring the strike to an end as soon as possible, as it is prejudicial in present circumstances to the interests of the country. Nevertheless, His Eminence recognises that the employés should receive an adequate living wage.

The strikers met this morning, and decided to vote a resolution in favour of State administration of the banks, pledging themselves to resume work under the direction and control of the State, even though they had not had their wage claims granted.

There is talk in official circles of the dispute being submitted to arbitration by a member of the Council of State and a financier selected by joint agreement between the employers and employed.—(Reuter.)

Thomas William, 42, was killed by the collapse of a trench, in which he was working with two other men, at Llandegai, near Bangor, yesterday.

"WE MUST GET TOGETHER."

M. CAILLAUX ON THE DEBT TO BRITAIN.

BELGIAN SETTLEMENT.

Belgium is the first European country to follow Great Britain's example and come to an arrangement to settle her war and post-war debts. Now France is preparing to make "a gentleman's offer" (to use the French Finance Minister's phrase) to Great Britain, and also to discuss her debt with the United States.

Mr. Mellon, the Secretary of the United States Treasury, states that the French Debt Commission will leave France about September 15th for the United States.

M. Caillaux is to go to London next Sunday with an inspector of finances, for the purpose, it is announced, of conversing on debts and numerous financial and economic questions. The eventuality of the return to London of the French experts at an early date is not contemplated at all in French political quarters.

M. Caillaux stated yesterday, at a luncheon given in his honour by representatives of the British and American Press, that he was leaving for England on Sunday, adding that he "already felt quite at home there."

He was going, he said, with a sincere desire to reach an agreement on war debts; for the fate of civilisation hung on the maintenance of an understanding between the civilised nations. It was in this spirit that he would embark on the negotiations. An understanding was particularly important at present, when civilisation was threatened on many sides.

"We must get together," M. Caillaux concluded, "and preserve harmony between our countries for the good of the world."

"FAIR PLAY AGREEMENT."

BELGIAN MINISTER ON THE FUNDED DEBT.

BRUSSELS, Wednesday.

Interviewed on the news from Washington regarding the funding of the Belgian debt to the United States, the Minister of Finance stated that two *regimes* had been provided for by the arrangement which had been made; the war debts, which amounted to 171,000,000 dollars, were to be funded over a period of 62 years without any interest.

In the first year Belgium would have to pay 500,000 dollars, the next year 900,000, and so on until after the eighth year, when 2,900,000 dollars would be paid yearly.

The post-armistice debt amounted, with the accumulated interest, to a total of 246,000,000 dollars, which had also to be repaid in 62 years. In the first year, the Minister said, if they added together payments due on account of debts incurred before the armistice and the post-armistice debt, Belgium would have to pay 3,840,000 dollars; in the second year 4,100,000 dollars; in the third year 4,700,000; in the fourth year 5,450,000; and so on until after the eleventh year, when Belgium would pay 12,672,000 dollars; a sum which she would have to pay each year until the end of the 62nd year.

The Minister stated that the war debts would be counter-balanced by the money which Belgium would receive under Article 4 of the Paris Agreement, relating to the Dawes plan. As for the post-armistice debt the Minister observed that the annual charge, which the country would have to support, would not seriously upset the balance of the budget, and the public debt would not be appreciably affected. Until 1935 there would be a gradual increase in the total charge on the budget, but after this date it would diminish.

The Minister declared that this was a "fair play" agreement, which Belgium should make every effort to fulfil, and which she could fulfil, provided that she made every attempt to overcome her difficulties. He emphasised that the credit of the country would be improved at home and abroad by the agreement which had been reached.—(Reuter.)

ZIONIST CONGRESS.

SATISFACTORY REPORTS FROM PALESTINE.

VIENNA, Wednesday.

On opening the session of the Zionist Congress this morning, Dr. Weizmann, the President of the Zionist organisation, presented a long political report, in the course of which he said that the Zionist Executive had done their best to maintain satisfactory relations with the British Government. He would like to express their appreciation of the courteous and sympathetic attention that they had invariably received from the Colonial Office and other departments of the Government.

After paying a tribute to the work of Sir Herbert Samuel, he welcomed the appointment of Lord Plumer as a distinguished man of action, and said that he had every reason to believe that he would carry on the administration that had given Palestine the blessings of peace, order and good government, without which progress could never have been made.

During the past two years the Zionist movement had risen visibly in public esteem. It was recognised in Great Britain and elsewhere that the Jews had firmly established themselves in Palestine as a constructive force.

Since the last Congress the rate of immigration had increased fivefold, with a growing stream of middle-class immigrants.

Referring to relations with the Arabs, he remarked that misunderstandings were being gradually dispelled, and that a stable equilibrium was being established on a solid basis of mutual advantage and mutual respect.

THE ANTI-ZIONIST RIOTS.

The leaders of the Christian Socialist Party are hastening to dissociate themselves from the anti-Zionist riots of Monday. A meeting of the Executive Committee to-day declared that no organisation of the party was concerned in the disorders and warned their supporters against joining in any demonstration likely to disturb public order.—(Reuter.)

JEWS LEAVING PERSIA.

IRISH TIMES FOREIGN SERVICE.
From Our Own Correspondent.

TEHERAN, Wednesday.

To escape the compulsory three years' military service under the new Persian Parliamentary Act, which comes into force shortly, a large number of Persian Jews are emigrating to Palestine. The authorities declare that it is impossible to stop the exodus. Members of other non-Persian races not enjoying equal rights with Persians are refusing to enlist under the new compulsory Act. They declare that they will ask for protection from their own Governments against compulsory service in the Persian military forces.

EARTHQUAKE RECORDED IN ITALY.

FAENZA, Wednesday.

The seismograph at the Bendandi Observatory this morning registered an extremely violent earthquake shock, at a distance of about 6,000 miles. The earth tremors lasted for four hours and the vibrations were so great that the indicators of some of the instruments were broken.—(Reuter.)

THE SECRETARIAL COURSE at SKERRY'S COMMERCIAL SCHOOL, 10 Harcourt street, Dublin, is the best possible preparation for a Business Career, and includes expert tuition in Shorthand, Typewriting, Book-keeping, Office Routine, etc. Prospectus free.—(Advt.)

MAD PRINCE'S ESTATE.

EX-EGYPTIAN PREMIER DISMISSED.

IRISH TIMES FOREIGN SERVICE.
From Our Own Correspondent.

CAIRO, Wednesday.

Some surprise has been created here by the decision of the Crown Council to dismiss Mohammed Pasha Said, twice Premier of the Egyptian Government, from the appointment of administrator of the estates of Prince Ahmed Seifeldine, who has been confined in an asylum in England since 1898 after wounding with a revolver his brother-in-law, Prince Fuad, now King Fuad.

Mohammed Said's administration of Prince Seifeldine's estates is reputed to produce an income of £150,000 sterling annually. His administration has always been contested by Prince Seifeldine's sister, Princess Shevekar, who in 1920 unsuccessfully sought the dismissal of Mohammed Said on grounds of maladministration.

Recently the Crown Council examined the accounts of the estate, and, it is said, discovered a deficiency of £41,000, which Mohammed Said offered to repay by instalments. It was just after this that the Council decided to dismiss Mohammed Said from the post of administrator, which carried with it a remuneration of £10,000 annually.

The Council has now appointed Prince Mohammed Ali Ibraham and the Egyptian Minister of Finance as joint administrators of the estate.

CIVILIAN FLYING CLUB.

A PRACTICAL SPORT FOR ALL CLASSES.

Sir Philip Sassoon, Under Secretary of State for Air, yesterday formally declared open the London Light Aeroplane Club, which has been established with headquarters at Stag Lane Aerodrome, Edgware. Sir Philip also made the inaugural flight in a De Haviland "Moth" machine.

This is one of six clubs which have been set up in various industrial parts of England under a scheme originated by the Air Ministry, in the hope of creating a new and more lively interest in flying among civilians. The clubs are set on their feet originally by grants from the Air Council, but it is hoped that in a short time each club will be in a position to pay its way, irrespective of any financial assistance from the Ministry. The members of the club are drawn from all grades of society—as the secretary put it yesterday, "from dukes to butchers."

Sir Philip Sassoon, in declaring the club open, said that there had been many doleful doubters on the subject of light aeroplane clubs, but he was delighted that they had been able to surmount the many difficulties with which they had been met.

It was fitting that the first light aeroplane club opened in this country should be in London. He was certain that it was the precursor of many similar clubs throughout the country. "We shall soon see flying become a popular and legitimate sport," said Sir Philip. He assured them that, so far as the Air Ministry was concerned, they could rely upon their sympathy and assistance—within limits. They had never pretended, or hoped, to carry these clubs on their backs. The clubs should help the Ministry to build up the big reserve of pilots that was needed, and they could help to popularise flying by developing that air sense to which they were were all looking forward.

RELICS OF OLD DUBLIN.

THE LUCKY STONE AND ST. AUDOEN'S ARCH.

Two of the oldest relics of Dublin are the Lucky Stone and St. Audöen's Arch in High street, near Christ Church Cathedral.

Three years after the death of St. Dominic, in the year 1224, there was founded on what is now a portion of the Four Courts, the first Priory of the Order of St. Dominic. In 1316, according to Sir James Ware, this monastery was demolished by Edward Bruce, brother of Robert Bruce, in order to prevent the latter from reaching the other side of the city, on his march from the North of Ireland to Dublin. With the stones from the monastery the then Mayor of the City erected walls and gates in the vicinity of Winetavern street, and a portion of one of the gates is still standing in St. Audöen's Arch. Above this reminder of the past towers the steeple of the old church, and within its ruins are to be seen several relics of the past, including the tomb of the Earl of Porchester, who constructed the church, and his Countess.

In the recreation ground adjacent is the most ancient relic of Old Dublin. This is a granite slab, which many centuries ago was known to the people as the Lucky Stone. On it is carved a cross, of which Mr. Wakeman said, "it is of an extremely early kind in this country." The stone itself, it is believed, once stood at the north-western angle of the tower of St. Audöen's Church. Remarkable stories are told in the records of its periodical disappearances. In the year 1826 it was stolen. Twenty years later it was found outside the newly-erected church in High street, where it attracted the attention of the celebrated Dr. Spratt, who had it removed to the Community house in Whitefriar street.

Dr. Petrie expressed the view in 1853 that the stone appeared to him to be of very early Christian age. He had no doubt that it was more ancient than any portion of the very old church with which it was formerly connected.

It was the intention of Dr. Spratt to have "this most ancient relic of Old Dublin now known" erected in Glasnevin Cemetery on a pedestal bearing an inscription as follows:—"This interesting relic of remote antiquity, which, according to tradition, marked the grave of an early Irish saint, formerly stood in the ancient church of St. Audöen, Dublin. From time immemorial it was called the Blessed Stone. . . ."

He died, however, before his wish could be fulfilled, but the stone was removed to the cemetery by his executors. When the old graveyard of St. Audöen was converted into an open space, the Open Spaces Committee applied to the Cemeteries Committee for the stone, so that it might be erected near the old church. The relic was given up, and was placed against the railings enclosing the ground, but it bears no inscription to tell the visitor the most interesting story of its association with the Dublin of many centuries ago.

BETTER NEWS FROM CANADA.

FARMERS' "UNUSUAL OPPORTUNITY."

An up-to-date survey of financial and commercial conditions in the Dominion, just circulated by the *Financial Post* of Toronto, declares that much encouragement is to be derived from Dominion trade statistics of the past six months.

"Unemployment," it says, "is now less than at any time in the past few years, and in all but the larger urban centres is practically negligible. Foreign trade returns show the country to be in the strongest position in its history, imports having marked a steady decrease and exports climbing higher every month, with only a single exception.

"In most manufacturing lines there has been an improvement. Manufacturers of agricultural implements and motor cars are having an unusually strong demand for their products, and small steel goods are selling strongly. Pig iron sales have also increased markedly, and there is improvement in other primary industries.

"It is in agriculture, however, that the greatest improvement this season is looked for. Though it is even yet too early to predict the size of the wheat crop with any degree of accuracy, the most reliable figures place the estimated yield at at least 100,000,000 bushels greater than in 1924, when the crop was 262,097,000 bushels. In the United States, on the other hand, there will be a reduction of at least 200,000,000 bushels—a factor which will furnish an unusual opportunity for the Canadian farmer."

AUSTRALIAN WOOL SALES.

MELBOURNE, Wednesday.

At the Geelong wool sales to-day, 7,886 bales were offered. There was almost a total clearance, and American, Japanese, Continental and Australian competition was keen. Bradford was still hesitant, but the operating market was decidedly firmer, although there was no appreciable increase in prices.—(Reuter.)

DUBLIN AND THE PROVINCES.

DUBLIN.

Dublin Union Finance.—At yesterday's meeting of the Dublin Union Commissioners the Clerk reported that the balance due by the Dublin Corporation in respect of the second instalment, 1925-26, was £27,299, and by the Dublin County Council £18,729, making a total of £46,028. The credit balance in the bank was £3,952.

Passengers by B. and I. Line, via Liverpool.

ARRIVALS:—J. Bott, G. Woods, R. Stoney, S. Phillips, W. A. Wallis, R. Thornton, R. Shannon, F. O'Leary, G. Canning, W. Murphy, T. Versty, G. Rose, Miss Crawford, Mrs. Fredinnick, Rev. W. Coney, J. Ryan, J. H. Booth, T. Burke.

DEPARTURES:—W. F. Horn, W. B. Barker, T. Hawley, G. B. Waters, B. Best, J. H. Booth, R. Sloan, J. Sinclair, G. Woods, S. Trost, Dr. Gordon, Mrs. O'Sullivan, Miss White, Mrs. Ronan, Mrs. O'Sullivan, Mr. and Mrs. Byrne, Mrs. Johnson, Mr. and Mrs. T. Reedy.

CONNAUGHT.

Guardians' Empty Coffers.—"It will be a question of starvation for those depending on us for assistance," said the Chairman of the County Galway Homes Committee, when the Secretary stated that the funds were exhausted and that the treasurer, the National Bank, had refused to honour the Committee's cheques. The debts totalled £3,500, including £853 due to the Bon Secour Sisters for the inmates of the Children's Home, Tuam, for the three months ended June 30 last. The Committee required at once £1,000 for outdoor relief. No money would become due to the Committee until October. The Secretary attributed the situation to the fact that his estimate for the year, in which he had included £8,500 for outdoor relief, was reduced by the Board of Health, and still further reduced by the County Council. It was decided to call on the County Council to provide the necessary funds.

Galway "War" Headquarters.—Mrs. M. Leahy, Leitrim, was fined 10s. and costs in Loughrea on Monday for having in her possession a double-barrelled gun and eight cartridges without a permit. For the defence it was stated that the articles had been in the house since the days of the "Black and Tans," and that the defendant forgot to get a permit. Her sons were arrested "during that period," and there was often as many as fifty or sixty guns concealed in the house. Mrs. M. Kilboy, Sonnagh, was charged with having in her possession without a permit 82 gun caps, eight mutilated rifle bullets, one ounce of gunpowder, 22 home-made slugs, 21 rounds of revolver ammunition and one bayonet. For the defence it was stated that Mrs. Kilboy's son had been engaged by the I.R.A. to fill cartridges during the "war with England." With the exception of the mutilated rifle bullets, which the defendant said that she discovered in a field near the house, the ammunition was given to her son by a certain Commandant Kelly during the "Black and Tan" *régime*. The defendant was fined 2s. and 6d. and costs. John Broderick, Limehill, in whose house was discovered two shotgun cartridges, one rifle cartridge and one revolver cartridge, also was fined 2s. 6d. and costs. The defendant stated that he knew nothing about the cartridges.

Lad's Suicide.—A verdict of "suicide" was returned at an inquest into the death of Michael Mooney, aged 19 years, whose body was found in the Dalgan River near Irishtown, Co. Mayo, on Sunday. The deceased lad's father said that his son was very much grieved at his mother's death, four months ago. He had been very deaf for the last ten years. A doctor said that the lad, whom he had known as a patient, was of a very dull disposition and might have become temporarily deranged.

Loughrea Horse Fair.—There was a slight falling off in the demand for horses at the Loughrea August fair and prices were lower than hitherto. Agricultural horses sold at from £17 to £25, and colts and fillies £10 to £15.

LEINSTER.

Disarming Criticism.—Tullamore Urban Council advertised for tenders for road-making material and received only one, which was accepted, at 1s. a ton. The surveyor stated that this was 3d. a ton more than the price formerly paid to this contractor. A member said that even so, it was the proper thing to advertise all requirements, so that all persons might have an opportunity of tendering, and then there could be no outside criticism.

ULSTER.

Insanitary Hospital.—The surgeon of the Tyrone County Hospital at Lifford has complained to the Local Government Board that the sanitary arrangements in the institution are unsatisfactory and that the apparatus for producing hot water does not meet the needs of the place. The matter was discussed at a meeting of the Donegal Board of Health on Monday, and it was decided to bring the shortcomings to the notice of the County Council.

Monaghan Abduction Case.—James Henry was committed for trial in custody, at Monaghan, yesterday, on a charge of illegally detaining Rose Ann Nawn, aged 16 years, against the will of her parents, on July 22nd last. Mary Ellen Nawn, wife of Peter Nawn, declared that her daughter was over 17 years of age, and was born on the 27th May, 1908, at Altagohan, Coonan, Co. Fermanagh.

Charge Against Donegal Rate Collector.—James McGowan, Ballybofey, formerly employed as a rate-collector by the Donegal County Council, was remanded in custody at Stranorlar, on the charge of converting to his own use £114 19s. 9d., which, it was alleged, he had received on account of rates.

Mr. Patrick Quigley was last night co-opted a member of the Blackrock (Dublin) Urban Council for the Monkstown Ward.

Mary Anne McNesty, aged 78, Enniskerry road, Phibsborough, was taken ill in St. Joseph's Roman Catholic Church, Berkeley road, yesterday, and died in a hospital.

NORTHERN IRELAND.

Drunk Weekly for 8 Months.—Agnes Cooper, Main street, Limavady, who brought a charge of assault against her husband, William, in the local court yesterday, said that he had got drunk every week during the last eight months. She kept boarders, and yesterday week he came to the house under the influence of drink and attempted to strike her, but one of the boarders held him down. That night he put herself and the boarders out into the street. She had had to call the police in several times owing to his conduct. Her husband was not employed, but was depending on her for his food. Defendant was fined 10s. with court costs, and bound to the peace for twelve months, himself in £20 and two sureties of £10 each.

Unemployed Ex-Service Men.—At a meeting of the Lurgan King's National Roll Sub-Committee, on Monday, the secretary reported that 97 disabled ex-Servicemen and 169 non-disabled ex-Servicemen were signing the unemployed register. This return showed an increase of 63 disabled and 127 non-disabled ex-Servicemen since the last report. The increase was due to the abnormal trade depression at present affecting the town. The secretary said that he had received notification that owing to the discussions which had arisen between the Irish Land Trust and the Imperial Treasury as to the amount of money which would be available in future for the erection of ex-Servicemen's houses, the Trust was not in a position to decide what type of house would in future be built. For that reason all further work in respect of contemplated schemes had been suspended.

Shipyard Worker's Death.—A verdict of death due to dislocation of the neck, caused by a fall in the course of his employment, was returned at an inquest in Belfast yesterday into the death of William Bibby, aged 23, a shipyard employé, who was found dead near his bench at Messrs. Harland and Wolff's yard. Medical witnesses were asked if there was any evidence of electrocution, of if they could say that the man had come into contact with a live wire, but no positive statement could be made.

Wind Screen Wounds Cause Death.—At Draperstown, Co. Londonderry, Petty Sessions on Tuesday, informations were refused in the case against Patrick Heffernan, Maghera, charged with the manslaughter of John Murray, who was fatally injured in a collision with a motor car, driven by Heffernan. His head went through the wind screen of the car, and he bled to death from severe wounds in the face and neck.

Killed by Falling Door.—Robert Telford, aged 5, of Matilda street, was killed by the fall of a door in the playground at St. Aidan's School, Belfast, yesterday morning. The brickwork round the hinges had decayed, thus allowing the door to fall.

Girl Seized and Kissed.—For seizing a girl in the street and kissing her, William Mangor, Lagan street, was fined 10s. in Belfast yesterday. A policeman said that he saw the defendant catch the girl by the neck. She "squealed and shouted," and Mangor kissed her three times.

Macadam Streets for Armagh.—Armagh Urban Council has accepted a tender of a London firm for laying down bituminous macadam over an area of 12,500 square yards, including 80 yards of Scotch street. Permission to borrow £10,000 for the purpose has been granted.

Dole Frauds.—A fine of £5 and costs was imposed on Thomas Hamilton, Gibson street, Belfast, yesterday, for making false representations to obtain the "dole." The defendant signed the unemployment register at the Frederick street Exchange on June 18 and 23, but had been in continuous employment since the 16th. He had been paid £1 2s. 6d., to which he was not entitled. James Clarke, Artillery street, for a similar offence, was fined 40s. and costs.

49 Years a Postman.—In the postmen's office of the General Post Office, Belfast, yesterday, Mr. Hugh Titterington, a retired postman, was presented with the Imperial Service Medal. He has served in the Belfast office for 49 years.

Bangor Claims Borough Charter.—It was decided at a meeting of the Bangor Urban Council on Tuesday that the necessary steps be taken to obtain a charter of incorporation of the town as a borough under the Municipal Act (Ireland), 1840.

Child in Publichouse.—Elizabeth O'Hara, publican, Divis street, Belfast, was fined 10s. in Belfast yesterday, for allowing a child named Maria Kerr, aged two and a quarter years, to be in the bar. Margaret Daly, who had the child in the premises, was fined 5s. The defence was that the barman did not know that the woman had a child with her in the premises, as another man had taken her order.

Visitors to Belfast Art Gallery.—The total number of visitors to the Belfast Central Art Gallery and Museum, and to the Patterson Public Museum, during last year was 143,528.

LETTERS TO THE EDITOR.

THE MEDICAL REGISTER.

TO THE EDITOR OF THE IRISH TIMES.

Sir,—As a medical student I should like to draw the attention of those concerned to the fact that entries for the coming session in the various medical schools must be sent in before October. This means that students have only a few weeks to decide whether they will continue their studies outside the Free State or will "carry on," with the knowledge that, perhaps, after a lot of wrangling the existing conditions will really come to an end in February next.

No doubt, those who can afford it will not care to take any such risk, and English, Scottish and Belfast schools will benefit accordingly; but there are others who are not so favourably placed. These will have to decide:—

(1) To "wait and see" what next February brings forth; and, if it produces an Irish Register, they will have to be content with a very inferior degree, and with the prospect of little or no chance of employment.

(2) To abandon medicine altogether.

I think that it is the duty of the Government to settle the matter immediately, so that students may not be involved in any futile sacrifice of time and money.—Yours, etc.,

"Third Year Medical."

Dublin, August 19th, 1925.

TO THE EDITOR OF THE IRISH TIMES.

Sir,—As an Irish doctor practising in England, I hardly can believe that the Free State Executive are mad enough to go on with their present intention. Irish doctors are finding it quite hard enough to get public appointments here, but, if the will of the Executive takes place and the "export" of Irish medical men is stopped, Heaven help the medical schools—not to mention the hospitals. The latter will not be able to be staffed with paid men, as at present they are staffed, to a certain extent, by students. The great teaching maternity hospitals of Dublin get many students from over here to go and take courses and pay fees, etc., which all go to the help of the city.

I had occasion during the past month to advertise for an assistant. I got eleven replies, six of which were from National University men. This speaks for itself. At present we who practise in England have at least the moral support of the Irish representatives on the British Medical Council. Who will represent us if the Free State breaks away? I sincerely hope that those who have the final decision will "furiously think" before they make the greatest blunder of their lives.

It is a well-known fact that it was freely said some little time ago, "Ireland for the Irish"; but now the Free State Government are moving everything to get English tourists over. Also the tariffs are not a success, not to mention the fall in the cattle exports. Let them be well advised before they throw over the medical schools. This is not a political question. It is a national one, and men who can be replaced at elections have no right to pander to a few malcontents and sacrifice their country.—Yours, etc.,

"L.R.C.S.I."

Leeds, August 18th, 1925.

THE ELECTION OF SENATORS.

TO THE EDITOR OF THE IRISH TIMES.

Sir,—Subject to due regard for the claims of retiring Senators, I had intended to vote for Government nominees in the coming election. Having regard, however, to the recent Ministerial statement about medical registration, I now intend to vote for those candidates, preferably medical doctors, who give a pledge to vote against the proposed change as to medical registration.—Yours, etc.,

"Elector."

Dublin, August 19th, 1925.

"UNOCCUPIED HOUSES."

TO THE EDITOR OF THE IRISH TIMES.

Sir,—I noticed in an article headed "Unoccupied Houses in South Kilkenny," in the *Irish Times* of August 17th, that it is stated that, "owing to the unrest of the past five years, many of the principal residences in South Kilkenny are unoccupied, with the result that at least 400 hands are idle"; and in the list given of the unoccupied residences Knocktopher Abbey is included. I am writing now to ask you to contradict this statement. Sir Hercules Langrishe and myself have never ceased to reside here—even through the worst times—and our wages bill is well over £1,000 a year.—Yours, etc.,

(Lady) Helen Langrishe.

Knocktopher Abbey, Co. Kilkenny,
August 18th, 1925.

[We much regret our unintentional injustice to the admirable example of Sir Hercules and Lady Langrishe.—Ed. *I.T.*]

TRUSTEES AND EXTERNAL INVESTMENTS.

TO THE EDITOR OF THE IRISH TIMES.

Sir,—On the 20th July you drew attention to a notice in the *Gazette* requiring trustees to make a return of dividends received from investments outside the Free State. The following is a copy of a statement in a letter sent to a trustee on this matter:—

"A trustee is not required to deliver a return in respect of any foreign and Colonial dividends or interest, etc., where the warrants are presented for payment through a banker or paying agent in *Saorstat Eireann*. A form of return will be issued to him on application if he receives payment of foreign and Colonial dividend or interest, etc., warrants otherwise than through the medium of a banker or paying agent in *Saorstat Eireann*."

You may think it worth while to draw the attention of the public to this qualification of the notice.—Yours, etc.,

Charles Eason.

80 Middle Abbey street, Dublin,
August 19th, 1925.

FREE STATE SECURITIES.

TO THE EDITOR OF THE IRISH TIMES.

Sir,—I shall be obliged if any of your readers, better informed than myself, can tell me in what securities within the Free State a trustee may now invest trust funds.—Yours, etc.,

"Trustee."

Co. Dublin, August 18th, 1925.

MANNESMANN INTERESTS IN MOROCCO.

PARIS, Wednesday.

Advices from Tangier confirm the sale of the Mannesmann properties in Morocco. It is reported there that in exchange for these properties, the Mannesmann Brothers are obtaining important concessions in Bulgaria and Czecho-Slovakia, in addition to a large sum in cash.—(Reuter.)

MOROCCAN WAR.

MARSHAL PETAIN CERTAIN OF SUCCESS.

RIFFS PLAYING FOR TIME.

Before leaving Marseilles for Morocco yesterday, Marshal Pétain said that he was returning to Morocco with precise directions which would enable the French troops to score a definite success.

The minor engagements north of Wezzan (says Reuter) are considered to be the first steps towards securing the positions chosen by the General Staff from which to launch extensive operations against the Riffs. For purposes of policing the districts north of Taza French columns have moved forward. West of Wezzan the consolidation of the positions at Amezou and Dar Rabes is being continued, with a view to linking up the French and Spanish lines.

DSOULS SUBDUED.

The French operations in the Dsoul region continue to progress favourably according to the latest reports. All the first day's objectives were easily attained on Monday, and the advance was continued yesterday. The news is, for the time being, somewhat slow in reaching headquarters, as the French are now moving in a zone where there are no telegraphs, and information has to be brought back by aeroplanes. The political effects of Monday's success have already been felt, the Southern Dsoul tribesmen having immediately sent notables to parley with the French with a view to submission.

The Dsouls, as predicted, seem to be retreating to the North, rather than engage the French. Abd el Krim is clearly playing for time, trusting to guerilla tactics to prevent the French from obtaining a final decision before the mid-October rains.

The problem for the French is how to organise their transport most thoroughly and speedily, and it is this race against time that Marshal Pétain has set out to win. Marshal Lyautey has arrived at Wezzan to inspect the area recently cleaned up by the French and Spanish, and is meeting the Spanish Commander, General Riquelme, on Thursday.

HEAVY LOSSES.

A message from Tangier states that the Riffs have suffered serious losses before Alep and Asibmidar, on the Western front. The Jebalas are organising in view of an attack which appears imminent. Fresh Riff contingents have arrived on the Wad Lau.

RABAT, Wednesday.

The following official *communiqué* was issued by the French at Rabat yesterday:—The operations in the Dsoul country, which began on August 17th, were continued today in favourable conditions. While the principal French force attacked in the centre, two detachments executed an enveloping movement on the flanks, and this morning the columns from the east and west met north of the Dsoul area. The French losses are slight.

SPANISH WARSHIPS MOVE.

GIBRALTAR, Wednesday.

General Primo de Rivera visited San Lucar to-day by seaplane, returning to Algeciras in the evening in expectation of the arrival of Marshal Pétain to-morrow. Three Spanish warships arrived at Algeciras to-day—the Mendez Nunez, Blas de Laso, and the Velasco. Other warships are shortly expected from Santande.

RAILWAY EXTENSION OPENED.

WEZZAN, Wednesday.

Marshal Lyautey to-day opened the new railway extension to Wezzan, in the presence of General Naulin, General Pruneau, General Gouraud and Colonel Freydemberg.

Subsequently Marshal Lyautey, after inspecting the ambulance station, visited the colonists in the area recently evacuated by the disaffected tribesmen, and later proceeded to Arbaoua to meet General Riquelme, the Commander of the Spanish Forces in the Larache area.

THE ADVANCE.

TWENTY-FIVE THOUSAND TROOPS ENGAGED.

IRISH TIMES FOREIGN SERVICE.
From Our Own Correspondent.

FEZ, Tuesday Night.

Twenty-five thousand French troops are moving forward in the largest operation undertaken, so far, on the North Moroccan front. Under the direction of an Army Corps Commander the advance is being made into the country of the Beni Douls and Beni Branes, the two most powerful of the Southerly tribes, which changed their allegiance six weeks ago, and deserted the French for the Riffians, causing considerable damage and trouble in the rear of the French front line.

The country in question covers about 400 square miles, located just North of the Fez to Taza road, which the rebels have frequently cut, thus disturbing the communications along the French Imperial North African highway connecting Morocco with Algeria.

Two mobile columns are advancing Northward from Sidi Abd Allah, on the Fez to Taza road, the third in the North-westerly direction from the Camp Des Roches, 20 kilometres North of Taza, the fourth to the North and East of the rebel tribes in the region between Bab Taza and Bab Morouj.

This last group under Colonel Naugues numbers 4,000 men, and is carrying out the most daring adventure in this campaign. It is a plunge into the deep rear of the enemy country without motor transport, and without leaving a line of communication to connect it with its jumping off place.

Colonel Naugues is reported by aeroplanes to be in the heart of the enemy's country, with rebellious armed forces to the north, south, east, and west of him. In his advance he encountered rifle fire on all sides, but no line of determined resistance, according to the air observers, to whom he flashed the signal, "all well." Aeroplanes also reported that the enemy had closed in on the rear of the Naugues force.

EXCITING EXPERIENCE.

I was able to verify this in an unexpectedly, uncomfortable manner an hour after dawn this morning. Leaving the French base camp at Soul el Arbe de Tissa at 4 a.m. I pushed north-westwards by motor over the uneven trail in the direction of Souk Khemis, where the Naugue's column had spent the night and where I was authorised by General Naulin to join his command. The use of headlights not being allowed, progress was slow in the dark over the rock-strewn path.

In an hour I had covered only nine kilometres, reaching the barbed wire fences of the Merinissa Camp, on the Oued Lebene, but I found it abandoned. I had expected to find partisan troops here, but they had moved out earlier than had been expected. I encountered armed natives on the trail, however, who explained they were bound for the north, hoping to re-occupy the villages from which they had been driven by the Riffians.

Pink and golden hints of sunrise were barely gilding the crest of the eastern ridge when we arrived, apparently, at the trail's end in a high bank, where the river Lebene makes a sharp bend eastwards. The map, plus the litter on the ground, revealed that we had reached Khemis. Stumbling over the banks in the half-light, we bumped into several bodies of dead horses and mules, but did not encounter a living soul.

We were too late. Colonel Naugues and his flying column had moved on without hot breakfast, and we suddenly realised that camp fires at night are not healthy in the enemy region 8 kilometres north of the last French post.

In twenty minutes we barely made one mile when we were brought to a sudden halt, and had to change our plans completely. A bullet sang across the hood of the panting car, and another kicked up a puff of dust in the trail ten feet ahead. Ten or a dozen more shots came uncomfortably near, but there were no hits. The firing came from the left; but after ten minutes' silence there came the welcome sound and sight of seven French planes flying in squadron formation in the morning sky. The were flying in our direction, and must pass almost directly over us. With the planes overhead we turned the car and speeded southwards. Despite observation from above, we drew fire from the rocky crags, but escaped untouched. I doubt if the distance back to Tissa camp was ever covered in shorter time.

ROSSE COLLEGE, STEPHEN'S GREEN. Summer Vacation. The Men's Department re-opens on Monday, August 17; Ladies' Department on Monday, August 24; Night Classes on Monday, August 31.—(Advt.)

U.S. MARKETS.

STOCKS CLOSED IRREGULAR.

(Reuter's Telegrams.)

NEW YORK, Wednesday.

Stocks opened firm, but subsequent realising and short selling, contrasted with vigorous buying of selected shares, caused irregularity. Railroads, Motors and Equipments were depressed, Mack Trucks and General Railway Signal falling 8 points. Buying orders in spots were influenced by the Belgian debt agreement and stiffer metal prices, and the good volume of general business was indicated by the maintenance of "record" car loadings. National Lead advanced 10 points and Havana Electric, Otis Elevator, Westinghouse Air Brake, International Harvester, Union Bag and Paper and Fleischmann Common 4 to 7 points. The market closed irregular. Government Bonds irregular; Railroad Bonds irregular. The day's sales amounted to 1,560,000 shares.

Money on call closed steady, at 4 p.c. bid and 4¼ p.c. asked. All business was transacted at 4 p.c. Sterling exchange steady. Silver ⅛c. lower, at 70⅛.

Silver to the value of 299,000 dols. has been consigned to India this week.

The amount of cottonseed crushed for the year ended 31st July amounted to 4,665,000 tons.

Messrs. Clement, Curtis and Co. estimate that the yield of spring wheat will be 258,000,000 and corn 3,015,000,000 bushels.

	Wed.	Tues.
Call Money	4b. 4¼	4b. 4¼a.
Exchange on Lon. 60 days sight	4.81⅛	4.81⅞
Do. do. Demand Bills	4.85⅝	4.85⅝
Cable Transfers	4.85⅛	4.85⅛
Do. Montreal	4.85½	4.85½
Exchange Paris, cable	4.69¾	4.68

Eng. Parity	Stocks.	Closing Bid Prices. Wed.	Business Done. Tues.
103¼	U.S. Funded	102¼	102½
124⅞	Atch., Top., Santa Fe	121	122
98⅛	Do. Preference	95⅛	96½
82⅞	Baltimore and Ohio	80½	81⅞
149¼	Canadian Pacific	145	145
8¾	Chic., Mil., and St. Paul	8½	8½
70¼	Chicago and N.-West	68¼	68¾
34⅜	Erie Shares	33⅝	33⅞
43⅞	Erie 1st Preferred	42⅜	42½
118⅜	Illinois Central	115	117⅛
119⅞	Louisville and Nashville	116⅝	117
42⅞	Missouri, Kan., and Texas	41	40½
38⅝	Missouri Pacific New	37⅜	38½
125⅞	N.Y. Ctl. and Hudson R.	122½	122¼
142⅞	Norfolk and West Com.	138¾	139¼
73⅞	Northern Pacific Com.	71⅞	71¼
47⅞	Pennsylvania Shares	46½	46¼
90⅞	Reading Shares	88	88½
40⅞	Do. Preferred	39⅛	39½
104¾	Southern Railway	101¼	101⅞
102⅞	Southern Pacific	100	100½
147⅞	Union Pacific	143	143⅜
78¾	Do. Pref.	76	76½
111⅞	American Smelt. and Refining	108¾	107½
43¼	Anaconda Copper	42½	42½
26⅜	British-American Tobacco Ord.	25⅜	25¾
91⅛	New York Consolidated Gas	88½	88⅞
333⅛	General Electric	323⅝	323½
168⅞	National Lead	163⅛	153⅞
125⅞	United States Steel Common	122	122½
127⅞	Do. Pref.	124¼	124
42⅞	Bethlehem Steel Com. Stock	41	41½
—	Silver Commercial Bars	70⅛	70⅞
95⅞	General Motors (New)	92½	92⅝
8⅛	Inter. Mer. Marine Com. Certs.	7⅞	8
29⅞	Do. Pref. Certs.	28½	28½
41⅞	Shell Ordinary	40¾	41
65⅞	Pan-American Petroleum Ord.	63¾	61½
22⅞	Anglo-American Oil	22⅛	22⅛
23⅞	Shell Union Oil Corp.	22⅜	22⅞
58⅞	U.S. Rubber	56½	58
245⅛	American Can	238⅛	239¾
23⅞	International Pet. of Canada	22¾	22¾
	BONDS.		
91¾	Atch. Top. New 4% Gen. Mort.	89½	89
65⅞	Erie Rail. Gen. 4% Lien Bonds	63⅞	63½
94⅞	Union Pacific 4% Bonds	92	92
108⅞	U.S. Steel 2nd Mort. 5% Bonds	105¾	105½
121⅞	U.K. 5½ per cent. Bonds, 1929	118⅛	118⅛
108⅛	Do. Do 1937	105⅛	105⅛
99⅞	7 p.c. German Loan	97	96½

* Asked. † Ex div. ‡ Ex interest. § Ex rights.

NEW YORK PRODUCE MARKETS.

WHEAT firm, 1½c. to 5¼c. higher.

	To-day.	Prev. day.
No. 2 Hard Winter, spot	177¾	175⅛
No. 2 Red Winter, spot (new)	170	167⅛
No. 2 Mixed Durum, spot	163¼	160⅛
No. 1 Northern Manitoba, spot	188⅜	183½

Sales for export—65 boatloads.

RYE firm, 1⅛c. up. No. 2 spot, 114⅛. Sales for export—Nil.

BARLEY firm, 2c. dearer.

MAIZE firm, 1⅛c. higher.

	To-day.	Prev. day.
Western No. 2 mixed spot	121⅞	120⅞

Sales for export—Nil.

FREIGHTS.

Heavy grain to Great Britain, per quarter, 1/6 to 2/6.

Heavy grain to Continent, per 100 lbs., 8c. to 12c.

Cotton—High density to Great Britain, per 100 lbs., 30c.

Cotton—Standard bales to Great Britain, per 100 lbs., 45c.

PETROLEUM steady.

	To-day.	Prev. day
Standard White in cases	16.40	16.40
Standard White in barrels	13.00	13.00
Do. Philadelphia	13.00	13.00
Mid-Continent Crude	33-33.9	33-33.9
Pennsylvania Crude	2.95-3.40	2.95-3.40

RUBBER steady. First latex crepe, 79 buyers, 81 sellers; smoked ribbed sheets, 78½ buyers, 80½ sellers.

BURLAPS easy. Hessian cloth, light-weight, 8.05; heavy-weight, 10.65.

SUGAR steady, 1 to 2 points lower. Centrifugal Cuban spot, 3 points up; 96 test centrifugal Cuban, 4.40. Approximate day's sales, 39,000 tons.

Options—	Sept.	Dec.	Jan.	Mar.	May
To-day	2.54	2.68	2.69	2.74	2.83
Prev. day	2.55	2.70	2.71	2.76	2.84

Sugar sales at 4.40—31,000 bags of Cuban for prompt shipment, 115,000 bags of Cuban for shipment during August, and 75,000 bags of Porto Rican for shipment during August.

TALLOW steady. Extra loose, 9⅞.

TURPENTINE—Spirits of turpentine, 104; Savannah spirits of turpentine, 97½ to 97¾.

METALS.—Tin steady and unaltered: spot, 57.75; future option, 57.50. Tin Plates, 5.50. Lead easy, 5 points cheaper, 9.57½. Zinc barely steady, 2½ points lower; East St. Louis spot, 7.60. Iron steady: No. 2 American Northern Foundry, 19.00 to 19.50. Electrolytic Copper steady; spot, 14¾; futures, 14¾. Bessemer Steel Rails, 43.

WINNIPEG GRAINS.

WHEAT opened steady, ¼c. up, and closed firm, 3¼c. to 2½c. dearer. Opening options—October, 143; December, 139½. Closing options—October, 145¾; December, 141½. Rye firm, 2¼c. to 2½c. higher. Closing option—October, 102; December, 102½. Oats firm, ⅛c. to 1¼c. up. Closing options October, 49; December, 46½. Barley 2⅞c. to 1¼c. dearer. Closing options—October, 76½; December, 73. Flaxseed firm, 1⅛c. higher. Closing option—October, 236.

Wheat receipts (carlots)	To-day.	Prev. day.
No. 1 Northern	4	12
No. 2 Northern	4	16
No. 3 Northern	7	10
No. 4 Northern	7	9
Other grades	7	16
Total	29	63

NEW YORK COTTON.

COTTON opened barely steady, 2 to 7 points lower, and closed steady, unchanged to 5 points down. Spot quiet and unaltered. New Orleans spot 12 points lower.

Spot middling upland at New York—23.60.

Spot middling upland at New Orleans—22.93.

Receipts—Atlantic ports, 6,000 bales; Gulf, 10,000; Pacific, nil; interior towns, 17,000. Exports—Great Britain, nil; Continent, 1,000 bales; Japan, nil.

CHICAGO MARKETS.

CHICAGO, Wednesday.

WHEAT opened steady, ⅛c. up to unchanged, and further advances took place under influence of bullish Liverpool cables, unfavourable crop reports from Germany, and the Canadian North-West, strength of North-West markets, a better cash demand and covering of shorts. The upward movement was assisted by smaller interior receipts, decreasing stocks at Minneapolis, estimated smaller local carlot arrivals to-morrow, exporters buying, and commission house purchases. The market closed firm at 2½c. gain. Spot steady.

	To-day.	Prev. day.
No. 2 Hard Winter spot	161⅞	161⅞
No. 3 Hard Winter spot	160⅜	161

Futures—Opening options—	Sept.	Dec.
To-day	157¼	157⅜
Prev. day	159⅛	158⅞

Futures—Closing options—	Sept.	Dec.	May
To-day	160⅜	160⅛	163⅞
Prev. day	157⅞	157⅞	160⅞

	To-day.	Same day last year	This season	Last season
Receipts (W.)	1,318	3,950	71,716	100,801

(In thousands of bushels.)

MAIZE opened firm, 1¼c. to ⅛c. higher, and closed steady, 1⅛c. to 1⅛c. up.

	To-day.	Prev. day.
Spot No. 2 mixed	107⅛	105⅞

Futures—Opening options—	Sept.	Dec.
To-day	105½	87¼
Prev. day	103⅞	86⅞

Futures—Closing options—	Sept.	Dec.	May
To-day	105¼	88¼	91
Prev. day	104⅛	87	89½

	To-day.	Same day last year.	This season.	Last season.
Receipts (W.)	850	855	19,902	32,038

(In thousands of bushels.)

OATS firm, 1c. to 1¼c. higher.

Futures—Closing options—	Sept.	Dec.	May
To-day	40⅞	43⅝	47⅜
Prev. day	39⅛	42⅛	46⅞

RYE.—Futures firm, 1⅛c. to 1⅞c. dearer. No. 2 spot unquoted.

Futures—Closing options—	Sept.	Dec.	May
To-day	103¾	107	112¼
Prev. day	102⅛	105⅜	110⅞

PROVISIONS opened steady, and prices rose in sympathy with grain, also on buying by commission houses, covering of shorts and light offerings, but later recessions were made owing to the disappointing hog market and local selling. The closing was steady, with lard 12½ to 20 points and ribs 10 to 25 points higher. Lard—Spot, 17.17½.

Lard—Closing options	Sept.	Oct.	Jan.
To-day	17.17½	17.27½	15.67½
Prev. day	17.05	17.10	15.47½

Ribs—Closing options	Sept.	Oct.	Jan.
To-day	18.40	18.40	—
Prev. day	18.30	18.15	—

BACON steady at 12½ points rise.

Short ribbed sides (60lbs. average), 18.62½.

HOGS easy. Light sorts are 25 to 20 points and heavy 35 to 30 points down.

Light hogs, 11.50 to 13.30; heavy hogs, 12.15 to 12.85.

	To-day.	Same day last year
Receipts—Western Cities	77,000	91,000
Chicago	15,000	14,000

Receipts of hogs at fifteen principal Western centres, including Chicago, since the 1st of March, total 13,012,000, against 16,773,000 same season last year.

CRICKET.

RECORD STAND AT OLD TRAFFORD.

YORKSHIRE SAVED BY HOLMES.

There was a keen day's play at Worcester yesterday, on a wicket that always gave the bowlers some assistance. Winning the toss, the home county made a useful start, H. K. Foster and Pearson putting on 59 for the first wicket. Pearson batted an hour and forty minutes for his 33, and Foster's 22 was an excellent effort, but none of the others except W. L. Shorting made any stay. His excellent 36 represented a contribution higher than that of any Worcester batsman in a total of 153. Middlesex fared badly. Hearne leaving at 15 and Hendren at 54, while Robins and Mann were dismissed cheaply. Six men were out at 84, and when Worcester looked like getting a lead, Beton and Gray played sound and skilful cricket, adding 70 in an hour for the seventh wicket. Middlesex, with three wickets in hand, have a lead of 11.

HOLMES HITS OUT.

Holmes batted in brilliant style against Hampshire at Southampton yesterday, where rain cut short the cricket at about four o'clock. In, roughly, three hours Yorkshire lost seven wickets while scoring 228, and the fact that Holmes obtained 152 of these runs showed clearly the general failure of the batsmen, on a wicket in fairly good order. When 4, Holmes offered an extremely difficult chance to Mead at first slip off Kennedy, but otherwise he timed the bowling without mistake his liking for the leg side being very marked, and his innings resolved itself into a series of pulls and on-drives. So successful did Holmes prove in getting the ball away that 100 of his 152 accrued from boundaries. Newman, who broke the opening stand of 57 in fifty-five minutes, with his first delivery, had most to do with the batting breakdown, while Aird, throwing in from cover-point to hit the stumps and run Rhodes out, was quite a feature of the play.

Represented by the team that defeated Middlesex, Notts had the good fortune to secure first use of an easy-paced pitch when they opposed Northamptonshire in the return match at Trent Bridge, and, retaining possession of it for five hours and a half, they accomplished an excellent performance in aggregate 379 for the loss of nine wickets. The earlier batsmen scored with such freedom that 143 were obtained prior to lunch for the loss of two wickets. Whysall and Gunn gave the innings a good start by making 44 before the first-named, who hit five 4's, was caught behind the wicket. Gunn shared a similar fate after batting in solid style for ninety-five minutes, he and Walker adding 66 in nearly an hour for the second wicket. Following lunch, however, five wickets fell for an additional 63 runs, Carr being bowled in essaying a hard drive, while Walker batted with masterly judgment for two hours and hit eight 4's. The best cricket of the day came with the association of Payton and Larwood. Gaining complete mastery over the attack they scored 151 in an hour and fifty minutes for the eighth wicket. In contributing 70 of these without fault, Larwood hit eight 4's. Payton took two hours over the first 50, and then drove and pulled resolutely, reaching 100 in three hours and twenty-five minutes.

5 WICKETS FOR 26.

Over 5,000 spectators at Leicester, in pleasant weather, witnessed extremely varied cricket on a wicket which proved difficult for run-getting. In reply to the modest total of 130 by Leicestershire, Sussex, at the close, were in a strong position, they being only 14 runs behind with seven wickets standing. Excellent bowling and brilliant fielding by Sussex dismissed Leicestershire, who batted first on a wicket which gave considerable aid to the bowlers, in three hours and ten minutes. Taylor, the Oxford University Blue, was the only batsman to meet the varied attack with determination. Batting ninety minutes for 36, he hit only three 4's. Wensley bowled with deadly effect after the interval when he dismissed five batsmen for 19 runs, and in the innings he had five wickets for 26. The keenness and brilliance of the Sussex fielding was demonstrated by the circumstance that not one chance was missed. Sussex lost Bowley, Tate and Young for 26, and Cox was missed when 2 from an easy chance in the slips off Skelding by Sharp. Singles and a strong defence by Cook and Cox took the total to 116, and the two were still together at the close of play.

HAMMOND NOT OUT 232.

The Western county, having had the good fortune to bat first on a plumb wicket, made cricket history at Old Trafford yesterday, when for the third wicket Dipper and Hammond scored 330, beating the 305 obtained on the same ground by W. Read and W. E. Roller in 1887. This magnificent partnership was entered upon when the visitors had lost two wickets for 20 runs, and was not severed until it had extended over three hours and three-quarters. In seventy minutes before lunch the pair scored 107, and before tea they added 198 in two hours and a quarter. Twenty minutes later, with the total 350, Dipper skied the ball to mid-off. His innings, marred by one chance when 18, was noteworthy for powerful driving, by means of which he got most of his fourteen boundaries. Hammond, who had given a chance to mid-on immediately after reaching the century in two hours and twenty minutes, had 179 to his credit when Dipper left, and, after beating his previous highest score of 174 not out against Middlesex last season, he completed the second century out of 360 in four hours and fifteen minutes. When 218 he had an escape of being caught in the slips. Seven wickets had fallen for 425, when, at 6.30, bad light stopped play. Undefeated, Hammond batted five hours and ten minutes, hitting twenty-seven 4's.

During the three hours and five minutes the game was in progress at Taunton, Somerset, who won the toss, did very well, for they scored 167 for the loss of four wickets; but it was mainly a one-man effort. J. C. MacBryan scored 92 out of 153, and was fourth out after batting two hours and fifty minutes. He did not score so fast as usual at several stages of his innings, but that was because the Kent bowling was so good and backed up by excellent fielding. His most useful partner was White, for in an hour and thirty-five minutes they advanced the total by 90 for the third wicket, White's contribution being 22.

What was expected to be the biggest cricket attraction South Wales has had was spoilt by a series of unfortunate circumstances at Cardiff yesterday. The big crowd were anxious to see Hobbs, and it came as a great disappointment when it was announced that the famous batsman had been advised to rest for a few days and would be unable to take part in the match. It was stated, however, that Hobbs would definitely play against Yorkshire at the Oval on Saturday. The disappointment of the Welsh crowd was made more acute by the fact that heavy rain made play impossible for the day. The wicket was flooded, and an early decision was arrived at to abandon play for the day.

IRISH MATCHES.

A club match between Phœnix and Leinster, which was played yesterday on the Phœnix ground, provided a highly interesting afternoon's cricket, and in an exciting finish Phœnix won by two wickets. Both sides were playing 12 aside, and Leinster, batting first, totalled 199. For this they were chiefly indebted to R. T. Sheppard, C. Wise and R. D. Joynt. The first-named got 51, and was unbeaten. He hit six boundaries, and did not give a chance. Joynt gave a good display for 36, while C. Wise made 31 and G. Brown 20. Chaytor took five wickets for 62, and Kidd 3 for 29.

The home side did badly from the out-

WONDERFUL NEWS FOR DYSPEPTICS

Instant relief can be obtained even in the most distressing cases of dyspepsia by taking "Bisurated" Magnesia, in either powder or tablet form, after meals. This is the one remedy that cannot fail to stop all stomach disorders due to acidity and fermentation, the two chief causes of indigestion, flatulence, heartburn, and other similar ills. The moment "Bisurated" Magnesia enters the stomach it neutralises the harmful acids and allows the work of digestion to go forward easily and without pain. Not only this, but "Bisurated" Magnesia strengthens the weakened stomach organs and generally tones up the system, enabling you to eat anything you fancy and enjoy everything which you eat. You can get "Bisurated" Magnesia from all chemists, the one and only "Bisurated" Magnesia, which is recommended by doctors and used in hospitals everywhere.

S. MARKETS.

TOCKS CLOSED IRREGULAR.

(REUTER'S TELEGRAMS.)
NEW YORK, Wednesday.

opened firm, but subsequent realis- short selling, contrasted with buying of selected shares, caused y. Railroads, Motors and Equip- re depressed. Mack Trucks and Railway Signal falling 8 points. rders in spots were influenced by n debt agreement and stiffer metal the good volume of general busi- indicated by the maintenance of car loadings. National Lead ad- points and Havana Electric, Otis Westinghouse Air Brake, Inter- Harvester, Union Bag and Paper chmann Common 4 to 7 points. The sed irregular. Government Bonds Railroad Bonds irregular. The s amounted to 1,560,000 shares. on call closed steady, at 4 p.c. bid .c. asked. All business was trans- 4 p.c. Sterling exchange steady, lower, at 70¼.

o the value of 299,000 dols. has gned to India this week.

ount of cottonseed crushed for the d 31st July amounted to 4,665,000

Clement, Curtis and Co. estimate yield of spring wheat will be 0 and corn 3,015,000,000 bushels.

	Wed.	Tues.
y	4b. 4¾	4b. 4¾a.
on Lon. 60 days sight	4.81⅛	4.81⅞
o. Demand Bills	4.85⅛	4.85⅛
nsfers	4.85⅛	4.85⅜
Montreal	4.85⅛	4.85⅜
Paris, cable	4.69¾	4.68

Closing Bid Prices. Business Done.

Stocks.	Wed.	Tues.
Funded	102¾	102⅝
., Top., Santa Fe	121	122
o. Preference	95⅛	96⅜
imore and Ohio	80⅛	81⅛
adian Pacific	145	145
., Mil., and St. Paul	8⅝	8⅝
cago and N.-West	68⅛	68⅝
Shares	33⅛	33⅛
1st Preferred	42⅜	42⅝
nois Central	115	117⅛
isville and Nashville	116⅝	117
souri, Kan., and Texas	41	40⅜
souri Pacific New	37⅛	38⅛
Ctl. and Hudson R.	122⅛	122⅜
folk and West Com.	138⅜	139⅜
thern Pacific Com.	71⅜	71⅜
nsylvania Shares	46⅛	46⅛
ding Shares	88	88⅛
o. Preferred	39⅛	39
thern Railway	101⅜	101⅞
thern Pacific	100	100⅛
on Pacific	143	143⅞
o. Pref.	76	76⅛
erican Smelt. and Refining	108⅜	107⅛
conda Copper	42⅛	42⅛
ish-American Tobacco Ord.	25⅛	25⅛
York Consolidated Gas	88⅛	88⅜
eral Electric	323⅛	323⅛
ional Lead	163⅛	153⅛
ed States Steel Common	122	122⅛
o. Pref.	124⅛	124
lehem Steel Com. Stock	41	41⅛
r Commercial Bars	70⅛	70⅛
eral Motors (New)	92⅛	92⅛
r. Mer. Marine Com. Certs.	7⅛	8
o. Pref. Certs.	28⅛	28⅛
Ordinary	40⅛	41
American Petroleum Ord.	63⅛	61⅛
io-American Oil	22⅛	22⅜
Union Oil Corp.	22⅛	22⅛
Rubber	56⅛	58
rican Can	238⅛	239⅛
rnational Pet. of Canada	22⅛	22⅛
BONDS.		
. Top. New 4% Gen. Mort.	89⅛	89
Rail. Gen. 4% Lien Bonds	63⅛	63⅛
on Pacific 4% Bonds	92	92
Steel 2nd Mort. 5% Bonds	105⅛	105⅛
5¼ per cent. Bonds, 1929	118⅛	118⅛
Do 1937	105⅛	105⅛
c. German Loan	97	96⅛

‡ Ex div. ‡ Ex interest. ‡ Ex rights.

YORK PRODUCE MARKETS.

firm, 1¼c. to 5½c. higher.

	To-day.	Prev. day.
Winter, spot	177⅛	175⅛
inter, spot (new)	170	167⅛
Durum, spot	163⅛	160⅛
rn Manitoba, spot	188⅛	183⅛

export—65 boatloads.

n, 1¼c. up. No. 2 spot, 114¾. Sales Nil.

firm, 2c. dearer.
rm, 1¼c. higher.

	To-day.	Prev. day.
2 mixed spot	121⅛	120⅛

export—Nil.

FREIGHTS.

ain to Great Britain, per quarter, 1/6
ain to Continent, per 100 lbs.; 8c. to
High density to Great Britain, per 100
Standard bales to Great Britain, per 100

EUM steady.

	To-day.	Prev. day.
hite in cases	16.40	16.40
hite in barrels	13.00	13.00
delphia	13.00	13.00
t Crude	33-33.9	33-33.9
Crude	2.95-3.40	2.95-3.40

R steady. First latex crepe, 79 buyers, smoked ribbed sheets, 78½ buyers.

P easy. Hessian cloth, light-weight, -weight, 10.65.

steady, 1 to 2 points lower. Centrifugal 3 points up; 96 test centrifugal 0. Approximate day's sales, 39,000

	Sept.	Dec.	Jan.	Mar.	May
...	2.54	2.68	2.69	2.74	2.83
...	2.55	2.70	2.71	2.76	2.84

ales at 4.40—31,000 bags of Cuban for pment, 115,000 bags of Cuban for ship- g August, and 75,000 bags of Porto shipment during August. steady. Extra loose, 9¾.

NTINE—Spirits of turpentine, 104; spirits of turpentine, 97½ to 97¾. —Tin steady and unaltered; spot, ure option, 57.50. Tin Plates, 5.50. 5 points cheaper, 9.57½. Zinc barely points lower; East St. Louis spot, 7.60. No. 2 American Northern Foundry, 9.50. Electrolytic Copper steady; spot, es, 14¾. Bessemer Steel Rails, 43.

WINNIPEG GRAINS.

opened steady, ½c. up, and closed firm, ½c. dearer. Opening options—October, mber, 139½. Closing options—October, ember, 141½. Rye firm, 2¼c. to 2½c. losing option—October, 102; December, s firm, ½c. to 1¼c. up. Closing options 9; December, 66½. Barley 2¾c to 1¼c. losing options—October, 76¼; December, eed firm, 1½c. higher. Closing option— 36.

ipts (carlots)	To-day.	Prev. day.
Northern	4	12
Northern	4	16
Northern	7	10
Northern	7	9
rades	7	16
Total	29	63

NEW YORK COTTON.

opened barely steady, 2 to 7 points closed steady, unchanged to 5 points t quiet and unaltered. New Orleans oints lower.
ddling upland at New York—23.60.
ddling upland at New Orleans—22.93.
—Atlantic ports, 6,000 bales; Gulf, acific, nil; interior towns, 17,000. Ex- t Britain, nil; Continent, 1,000 bales.

CHICAGO MARKETS.

CHICAGO, Wednesday.

opened steady, ½c. up to unchanged. r advances took place under influence of verpool cables, unfavourable crop reports many, and the Canadian North-West, North-West markets, a better cash de- covering of shorts. The upward move- assisted by smaller interior receipts, de- tocks at Minneapolis, estimated smaller arrivals to-morrow, exporters buying, nission house purchases. The market at 2½c. gain. Spot steady.

	To-day.	Prev. day.
Winter spot	161⅛	161⅞
Winter spot	160⅛	161

	Sept.	Dec.
pening options— ...	157⅛	157⅜
...	159⅛	158⅛

	Sept.	Dec.	May
losing options—	160⅛	160⅛	163⅛
...	157⅛	157⅛	160⅜

To-day	Same day last year	This season	Last season
1,318	3,950	71,716	100,801

(In thousands of bushels.)

opened firm, 1¼c. to ½c. higher, and dy, 1¼c. to 1½c. up.

	To-day.	Prev. day.
mixed	107⅛	105⅛

	Sept.	Dec.
pening options—	105⅛	87⅛
	103⅛	86⅛

	Sept.	Dec.	May.
losing options—	105⅛	88⅛	91
	104⅛	87	89⅛

To-day.	Same day last year.	This season.	Last season.
850	855	19,902	32,033

(In thousands of bushels.)

irm, 1c. to 1½c. higher.

	Sept.	Dec.	May
losing options—	40⅛	43⅛	47⅛
	39⅛	42⅛	46⅛

utures firm, 1¼c. to 1¾c. dearer. No. 2 oted.

	Sept	Dec.	May
losing options—	103⅛	107	112⅛
	102⅛	105⅛	110⅛

SIONS opened steady, and prices rose in with grain, also on buying by commis- s, covering of shorts and light offerings, recessions were made owing to the dis- hog market and local selling. The clos- steady, with lard 12½ to 20 points and 25 points higher. Lard—Spot, 17.17½.

	Sept.	Oct.	Jan.
ing options	17.17½	17.27½	15.67½
	17.05	17.10	15.47½

	Sept.	Oct.	Jan.
ing options—	18.40	18.40	—
	18.30	18.15	—

steady at 12½ points rise.
ibbed sides (60lbs. average), 18.62½.
easy. Light sorts are 25 to 20 points 26 to 30 points down.
ogs, 11.50 to 13.30; heavy hogs, 12.15

	To-day.	Same day last year
Western Cities	77,000	91,000
Chicago	15,000	14,000

of hogs at fifteen principal Western ncluding Chicago, since the 1st of March, 12,000, against 16,773,000 same season

CRICKET.

RECORD STAND AT OLD TRAFFORD.

YORKSHIRE SAVED BY HOLMES.

There was a keen day's play at Worcester yesterday, on a wicket that always gave the bowlers some assistance. Winning the toss, the home county made a useful start, H. K. Foster and Pearson putting on 59 for the first wicket. Pearson batted an hour and forty minutes for his 33, and Foster's 22 was an excellent effort, but none of the others except W. L. Shorting made any stay. His excellent 36 represented a contribution higher than that of any Worcester batsman in a total of 153. Middlesex fared badly. Hearne leaving at 15 and Hendren at 54, while Robins and Mann were dismissed cheaply. Six men were out at 84, and when Worcester looked like getting a lead, Beton and Gray played sound and skilful cricket, adding 70 in an hour for the seventh wicket. Middlesex, with three wickets in hand, have a lead of 11.

HOLMES HITS OUT.

Holmes batted in brilliant style against Hampshire at Southampton yesterday, where rain cut short the cricket at about four o'clock. In, roughly, three hours Yorkshire lost seven wickets while scoring 228, and the fact that Holmes obtained 152 of these runs showed clearly the general failure of the batsmen, on a wicket in fairly good order. When 4, Holmes offered an extremely difficult chance to Mead at first slip off Kennedy, but otherwise he timed the bowling without mistake his liking for the leg side being very marked, and his innings resolved itself into a series of pulls and on-drives. So successful did Holmes prove in getting the ball away that 100 of his 152 accrued from boundaries. Newman, who broke the opening stand of 57 in fifty-five minutes, with his first delivery, had most to do with the batting breakdown, while Aird, throwing in from cover-point to hit the stumps and run Rhodes out, was quite a feature of the play.

Represented by the team that defeated Middlesex, Notts had the good fortune to secure first use of an easy-paced pitch when they opposed Northamptonshire in the return match at Trent Bridge, and, retaining possession of it for five hours and a half, they accomplished an excellent performance in aggregate 379 for the loss of nine wickets. The earlier batsmen scored with such freedom that 143 were obtained prior to lunch for the loss of two wickets. Whysall and Gunn gave the innings a good start by making 44 before the first-named, who hit five 4's, was caught behind the wicket. Gunn shared a similar fate after batting in solid style for ninety-five minutes, he and Walker adding 66 in nearly an hour for the second wicket. Following lunch, however, five wickets fell for an additional 63 runs, Carr being bowled in essaying a hard drive, while Walker batted with masterly judgment for two hours and hit eight 4's. The best cricket of the day came with the association of Payton and Larwood. Gaining complete mastery over the attack they scored 151 in an hour and fifty minutes for the eighth wicket. In contributing 70 of these without fault, Larwood hit eight 4's. Payton took two hours over the first 50, and then drove and pulled resolutely, reaching 100 in three hours and twenty-five minutes.

5 WICKETS FOR 26.

Over 3,000 spectators at Leicester, in pleasant weather, witnessed extremely varied cricket on a wicket which proved difficult for run-getting. In reply to the modest total of 130 by Leicestershire, Sussex, at the close, were in a strong position, they being only 14 runs behind with seven wickets standing. Excellent bowling and brilliant fielding by Sussex dismissed Leicestershire, who batted first on a wicket which gave considerable aid to the bowlers, in three hours and ten minutes. Taylor, the Oxford University Blue, was the only batsman to meet the varied attack with determination. Batting ninety minutes for 36, he hit only three 4's. Wensley bowled with deadly effect after the interval when he dismissed five batsmen for 19 runs, and in the innings he had five wickets for 26. The keenness and brilliance of the Sussex fielding was demonstrated by the circumstance that not one chance was missed. Sussex lost Bowley, Tate and Young for 26, and Cox was missed when 2 from an easy chance in the slips off Skelding by Sharp. Singles and a strong defence by Cook and Cox took the total to 116, and the two were still together at the close of play.

HAMMOND NOT OUT 232.

The Western county, having had the good fortune to bat first on a plumb wicket, made cricket history at Old Trafford yesterday, when for the third wicket Dipper and Hammond scored 330, beating the 305 obtained on the same ground by W. Read and W. E. Roller in 1887. This magnificent partnership was entered upon when the visitors had lost two wickets for 20 runs, and was not severed until it had extended over three hours and three-quarters. In seventy minutes before lunch the pair scored 107, and before tea they added 198 in two hours and a quarter. Twenty minutes later, with the total 350, Dipper skied the ball to mid-off. His innings, marred by one chance when 18, was noteworthy for powerful driving, by means of which he got most of his fourteen boundaries. Hammond, who had given a chance to mid-on immediately after reaching the century in two hours and twenty minutes, had 179 to his credit when Dipper left, and, after beating his previous highest score of 174 not out against Middlesex last season, he completed the second century out of 360 in four hours and fifteen minutes. When 218 he had an escape of being caught in the slips. Seven wickets had fallen for 425, when, at 6.30, bad light stopped play. Undefeated, Hammond batted five hours and ten minutes, hitting twenty-seven 4's.

During the three hours and five minutes the game was in progress at Taunton, Somerset, who won the toss, did very well, for they scored 167 for the loss of four wickets; but it was mainly a one-man effort. J. C. MacBryan scored 92 out of 153, and was fourth out after batting two hours and fifty minutes. He did not score so fast as usual at several stages of his innings, but that was because the Kent bowling was so good and backed up by excellent fielding. His most useful partner was White, for in an hour and thirty-five minutes they advanced the total by 90 for the third wicket, White's contribution being 22.

What was expected to be the biggest cricket attraction South Wales has had was spoilt by a series of unfortunate circumstances at Cardiff yesterday. The big crowd were anxious to see Hobbs, and it came as a great disappointment when it was announced that the famous batsman had been advised to rest for a few days and would be unable to take part in the match. It was stated, however, that Hobbs would definitely play against Yorkshire at the Oval on Saturday. The disappointment of the Welsh crowd was made more acute by the fact that heavy rain made play impossible for the day. The wicket was flooded, and an early decision was arrived at to abandon play for the day.

IRISH MATCHES.

A club match between Phœnix and Leinster, which was played yesterday on the Phœnix ground, provided a highly interesting afternoon's cricket, and in an exciting finish Phœnix won by two wickets. Both sides were playing 12 aside, and Leinster, batting first, totalled 199. For this they were chiefly indebted to R. T. Sheppard, C. Wise and R. D. Joynt. The first-named got 51, and was unbeaten. He hit six boundaries, and did not give a chance. Joynt gave a good display for 36, while C. Wise made 31 and G. Brown 20. Chaytor took five wickets for 62, and Kidd 3 for 29.

The home side did badly from the outset, and with six wickets down for 86, scarcely looked like getting the runs. On J. R. Peacocke and F. G. Messervy becoming associated for the eighth wicket, however, a great stand was made, and despite frequent changes in the attack, the Leinster total was passed and the score advanced by 124 before Peacocke was bowled by R. D. Lambert for 59, which included a 6 and eight 4's. Messervy was 57 not out, a fine innings, which included nine boundaries. Sheppard, who secured four wickets for 43 runs, got three of the batsmen in one over without a run being scored off him.

In dull, gloomy weather, and in bad light, this Senior League match at Sydney Parade yesterday was won by Pembroke by 127 runs. The visitors won the toss, but sent Pembroke in to bat. A fine first wicket partnership resulted between L. P. McCarthy and A. H. Robinson, and when the latter was bowled he had hit up a lively 71, marred by only one chance. He was batting an hour and hit fourteen 4's. Runs had come so fast that the century went up in forty-five minutes, despite several bowling changes. When McCarthy was out, third wicket, he had scored 65 (eleven 4's), but gave a couple of chances. Pickeman hit up 31 (five 4's), and five wickets were down for 176. At 195 for six Pembroke declared. Of the five bowlers tried, J. Cussen (three for 39), and McCarron (three for 60), were the most successful. The visitors fared badly with the bat, and lost six wickets for 50. Batting a man short, they were dismissed for 68. J. Cussen (17), P. J. Hussey (19), were the only double figure scorers. Keating bowled very well and secured six wickets for 24.

The best individual performances yesterday were:—

BATTING.

Hammond (Gloucester v. Lancs.)	*232
Holmes (Hants v. Yorks.)	*152
Payton (Notts v. Northants)	*103
J. C. MacBryan (Somerset v. Kent)	92
J. P. Peacocke (Phœnix v. Leinster)	59
F. G. Masservy (do.)	*57

*Not out.

BOWLING.

P. J. Keating (Pemb. v. Univ. Coll.)	6 for 24
Wensley (Leicester v. Sussex)	5 for 26
Haig (Middlesex v. Worcester)	5 for 55
Hearne (do.)	3 for 47

WORCESTERSHIRE V. MIDDLESEX.

At Worcester. Score:—

WORCESTERSHIRE—First Innings.

H. K. Foster b Hearne	22	Rogers c Haig b Hearne	7
Pearson b Haig	33	A. J. Wilkes b Haig	0
Tarbox b North	10	J. W. Greenstock not out	8
M. K. Foster b North	0	C. B. Ponsonby b Haig	1
Root b Hearne	0	Extras	36
W. L. Shorting b Haig	22		
W. M. Hampton c Murrell b Haig	14	Total	153

MIDDLESEX—First Innings.

Lee l.b.w. b Rogers	48	N. Haig c Rogers b Root	6
Hearne c Shorting b Root	7	C. A. Gray not out	40
Hendren c Root b Rogers	10	Beton c Hampton b Root	20
R. W. V. Robins b Root	0	F. Lee not out	6
F. T. Mann l.b.w. b Rogers	4	Extras	23
		Total (7 wkts.)	164

To bat—Murrell and North.

Bowling—Worcestershire, First Innings—Haig, 5 for 55; North, 2 for 15; Hearne, 3 for 47.

HAMPSHIRE V. YORKSHIRE.

At Southampton. Score:—

YORKSHIRE—First Innings.

Holmes not out	152	Robinson l.b.w. b Jameson	9
Sutcliffe b Newman	18	Macaulay c Livsey b Newman	7
Oldroyd c Livsey b Boyes	9	Waddington not out	2
Leyland c Livsey b Newman	9	Extras	9
Rhodes run out	13		
Kilner c Livsey b Brown	0	Total (7 wkts.)	228

To bat—Major A. W. Lupton and Dolphin.

Hampshire—Hon. L. H. Tennyson, H. L. V. Day, T. O. Jameson, R. Aird, Brown, Newman, Mead, Bowell, Kennedy, Livsey and Boyes.

NOTTS V. NORTHANTS.

At Nottingham. Score:—

NOTTS—First Innings.

G. Gunn c Bellamy b Clark	45	Flint l.b.w. b P. Wright	3
Whysall c Bellamy b Murdin	23	Staples b Clarke	4
Walker c Thomas b P. Wright	66	Larwood b Clark	70
A. W. Carr b Murdin	16	Barratt b Clark	12
Payton not out	103	Richmond not out	0
Lilley c Thomas b P. Wright	6	Extras	31
		Total (9 wkts.)	379

Northants—Woolley, V. W. C. Jupp, Bellamy, H. F. Bagnall, J. E. Timms, J. M. Fitzroy, P. A. Wright, R. L. Wright, Murdin, Clark, and Thomas.

LEICESTERSHIRE V. SUSSEX.

At Leicester. Score:—

LEICESTERSHIRE—First Innings.

E. W. Dawson c Cornford b Browne	15	Maj. G. H. S. Fowke st Cornford b Tate	0
Shipman b Browne	9	Smith c and b Wensley	3
Berry b Wensley	19	Sidwell not out	7
Astill c Gilligan b Tate	9	Bale b Wensley	0
C. H. Taylor b Wensley	36	Skelding b Wensley	5
Geary b Tate	7	Extras	20
		Total	130

SUSSEX—First Innings.

Bowley c Sidwell b Skelding	1	Cook not out	38
Tate c Fowke b Astill	20	Cox not out	40
R. A. Young b Skelding	1	Extras	16
		Total (3 wkts.)	116

To bat—A. E. R. Gilligan, R. L. Holdsworth, Colonel A. C. Watson, Wensley, Cornford, and Rev. F. B. R. Browne.

Bowling—Leicestershire, First Innings—Wensley, 5 for 26; Tate, 3 for 54; Browne, 2 for 15; Cox, 0 for 15.

LANCASHIRE V. GLOUCESTERSHIRE.

At Manchester. Score:—

GLOUCESTER—First Innings.

Lt.-Col. D. C. Robinson c Tyldesley b Macdonald	18	Horton c Duckworth b Macdonald	7
Dipper c Parkin b Watson	144	Parker c Macdonald b Sibbles	10
Sinfield l.b.w. b Macdonald	0	G. W. Wedel l.b.w. b Sibbles	0
Hammond not out	232	Bessant not out	0
Bloodworth c Tyldesley b Watson	1	Extras	13
		Total (7 wkts.)	425

To bat—Goddard and Mills.

Lancashire—J. Sharp, A. W. Pewtress, H. D. Davies, Hallows, Parkin, R. Tyldesley, Duckworth, Sibbles, Macdonald, Iddon, and Watson.

SOMERSET V. KENT.

At Taunton. Score:—

SOMERSET—First Innings.

J. C. W. MacBryan l.b.w. b Marriott	92	P. R. Johnson not out	14
Young c and b Marriott	8	J. E. Francis not out	5
Hunt b Wright	2	Extras	24
J. C. White l.b.w. b Freeman	22	Total (4 wkts.)	167

To bat—E. F. Longrigg, W. T. Creswell, J. J. Bridges, R. C. Robertson-Glasgow, and M. L. Hill.

Kent—Captain W. S. Cornwallis, J. L. Bryan, C. H. Knott, C. S. Marriott, Hardinge, Woolley, Collins, Ashdown, Hubble, Wright, and Freeman.

WONDERFUL NEWS FOR DYSPEPTICS

Instant relief can be obtained even in the most distressing cases of dyspepsia by taking "Bisurated" Magnesia, in either powder or tablet form, after meals. This is the one remedy that cannot fail to stop all stomach disorders due to acidity and fermentation, the two chief causes of indigestion, flatulence, heartburn, and other similar ills. The moment "Bisurated" Magnesia enters the stomach it neutralises the harmful acids and allows the work of digestion to go forward easily and without pain. Not only this, but "Bisurated" Magnesia strengthens the weakened stomach organs and generally tones up the system, enabling you to eat anything you fancy and enjoy everything which you eat. You can get "Bisurated" Magnesia from all chemists, the one and only "Bisurated" Magnesia, which is recommended by doctors and used in hospitals everywhere.

A Group at Mallow Races yesterday.

CHURCH LADS' BRIGADE.—A United Ireland Parade at Ansdell, Lancashire. Contingents from Cork, Limerick, and the North attended.

BLESSING THE WATERS.—Dominican Fathers in Galway Bay.

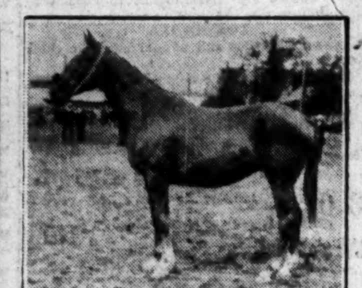

NEW ROSS SHOW.—Mr. A. J. Wilsdon's Champion Cow, Glendine Lady; Mr. P. Quigley's Rosebud, which gained first prize in the Pure-bred Shorthorn Cow Class; and the Winner (owned by Mr. M. Walshe) of a first prize and Challenge Cup.

PHŒNIX V. LEINSTER.

In the Park yesterday Phœnix beat Leinster by two wickets. Score:—

LEINSTER.

C. M. Hill c Kidd b Chaytor	0	R. D. Lambert c Chaytor b J. P. Pigot	6
R. D. Joynt c ffrench-Mullen b J. P. Pigot	36	G. Browne b Chaytor	20
W. Ganly b Chaytor	0	B. Smith c Peacocke b Kidd	18
P. Hession c Kidd b Chaytor	5	R. L. Davidson b Kidd	0
C. Wise c Boucher b Chaytor	31	H. J. O'Kelly b Kidd	0
R. T. Sheppard not out	50	T. Dixon absent	0
		Extras	36
		Total	199

Bowling—Chaytor, 5 for 62; Messervy, 0 for 35; J. P. Pigot, 2 for 18; ffrench-Mullen, 0 for 12; Kidd, 3 for 29; Peacocke, 0 for 8.

PHŒNIX.

J. G. Chaytor c Smith b O'Kelly	21	G. Dunne c Davidson b Sheppard	0
B. ffrench-Mullen c Hill b O'Kelly	29	J. H. Pigot l.b.w. b Sheppard	5
H. M. Read c Brown b Hill	20	F. G. Messervy not out	57
R. D. Trench b Sheppard	8	J. R. Peacocke b Lambert	59
G. J. Boucher l.b.w. b Lambert	4	Extras	14
S. C. Lee b Sheppard	0	Total (9 wkts.)	217

Did not bat—E. L. Kidd and J. P. Pigot.

Bowling—R. D. Lambert, 2 for 43; O'Kelly, 2 for 47; Hill, 1 for 45; Sheppard, 4 for 43; Joynt, 0 for 25.

PEMBROKE V. UNIVERSITY COLLEGE.

At Sydney Parade. Pembroke won by 127 runs. Score:—

PEMBROKE.

P. M'Carthy l.b.w. M'Carron	65	D. J. Murphy not out	9
A. H. Robinson b J. Cussen	71	A. D. Cordner c Barrett b M'Carron	0
M. H. Maher c sub. b M'Carron	4	J. F. Lawrence not out	1
T. H. Woodhouse b J. Cussen	5	Extras	9
D. C. Pickeman c M'Carron b J. Cussen	31	Total (6 wkts.)	*195

*Innings declared.

Did not bat—M. P. Ruddle, C. P. Parker, P. J. Keating.

Bowling—M'Carron, 3 for 60; J. Cussen, 3 for 39; G. Cussen, 0 for 28; Culhane, 0 for 42; Hussey, 0 for 17.

UNIVERSITY COLLEGE.

J. Cussen b Keating	17	D. Harris c Cordner b Keating	6
A. J. Culhane b Ruddle	1	P. Donovan not out	8
C. P. Bermingham b Keating	1	H. S. Barrett b Keating	0
E. T. M'Carron b Keating	0	F. Kenny run out	1
G. Cussen run out	5	Extras	13
P. Hussey c Parker b Keating	19	Total	68

Bowling—Keating, 6 for 24; Ruddle, 1 for 26.

GRANGEGORMAN HOSPITAL

FUTURE USE OF ISOLATION WARD.

At yesterday's meeting of Grangegorman Mental Hospital Committee, Dr. P. C. Dwyer submitted a report which stated that there were in the institutoin about fifty patients suffering from general paralysis of the insane. Hitherto this disease had been regarded as absolutely incurable, but in the last year or two a method of treatment had been discovered which, it was claimed, had effected a considerable number of cures. It was felt that they would be wanting in their duty if it were not adopted there.

Their chief difficulty was the overcrowded condition of their wards, particularly the male infirmary, and, as there was a certain amount of risk of causing malarial infection, it was highly desirable that the treatment should be carried out in the isolation hospital. This building was at present occupied by a number of feeble old women, who might be removed to other wards. Utilising it for the purpose proposed would necessitate an additional staff of about two nurses and three attendants, and he would suggest the sanctioning of their employment, subject to approval by the Local Government Board.

The suggestion was adopted.

FARM FOR £3,500.

The Committee approved of the report of Messrs. Rooney and Smyth recommending that a farm of 105 acres, the property of Mr. McAllister, at Donabate, near Portrane Asylum, should be purchased for £3,500. The object of the purchase was to have an adequate milk supply for Grangegorman.

It was stated that the acquisition of the land would not involve an increased staff.

REDUCED IN RANK.

Charge Attendant Michael Ryan was reduced to the rank of attendant for having, as alleged, attempted to dispose of certain sporting goods, the property of the Committee, in exchange for an overcoat.

The Clerk said that Ryan had twenty-nine years' service, and that there had been nothing previously against him. The reduced rank would mean a loss of £15 a year to him.

PROPOSED STAFF "CUTS."

A letter was received from the Ministry of Local Government, suggesting that a scheme for the revision of the working hours of attendants and nurses should be considered, with a view to effecting a reduction in the number employed.

Owing to the lateness of the hour (5 o'clock), this and other matters were referred to the Finance Committee meeting on Wednesday next.

KING FEISUL.

King Feisul, who has been seriously ill since he arrived in London, passed a good night on Tuesday, and his condition yesterday morning was very satisfactory.

RECENT WILL.

Mr. Thomas Michael Graham, of 94 Middle Abbey street, Dublin, who died on May 11, 1922 (personal estate in the United Kingdom) £1,566 3 11

LAWN TENNIS.

GREYSTONES OPEN TOURNAMENT.

In spite of a dull morning, with a heavy, overcast sky, yesterday at Greystones held up wonderfully, with the result that all the events are now up to date. Given continued fine weather, everything should be in order for the finals on Saturday.

The feature of the day's play was the defeat of Miss F. Pearson by Mrs. Rounds in the Open Singles. The former has been showing improved form recently, on the strength of which she was selected on the Leinster team v. Munster, and she was expected to make a really close match of it. However, she failed to find an effective counter to her opponent's steady, accurate game, and lost by two sets to one.

In the Handicap Singles, Miss P. Wallis, despite a bandaged ankle, the result of the injury she sustained at Bray, put up a sturdy game against Mrs. Rounds. She was not hitting her shots in the opening set, and lost 4-6, but, improving as the match progressed, she went out 6-4, 8-6. Details—

MEN'S OPEN SINGLES.—Second Round—G. H. McCormick beat D. Diggis—2-6, 6-3, 7-5; Captain A. Faris beat T. Purefoy—6-4, 6-3, 6-4; D. McNeill beat S. H. Hodson—6-2, 4-6, 6-2; W. G. Marshall beat E. T. Richards—6-0, 6-1. Third Round—G. H. McCormick beat Captain A. Faris—6-4, 6-1.

LADIES' OPEN SINGLES.—Second Round—Mrs. Rounds beat Miss F. Pearson—4-6, 6-4, 6-2; Miss P. Wallis beat Miss Mulcahy—6-2, 6-2; Miss E. M. Walsh beat Mrs. Morgan—6-2, 6-2.

OPEN MIXED DOUBLES.—First Round—F. C. Martin and Miss R. O. Wallis beat G. H. McCormick and Miss Oulton—6-1, 2-6, 6-3; V. St. G. Vaughan and Miss D. Longworth Dames beat T. and Mrs. Purefoy—3-7, 6-3, 6-2; C. S. and Miss H. Wallis beat A. P. Barry and Mrs. West—7-5, 6-0; H. J. Roche and Mrs. Rounds beat H. T. Hanbury and Miss M. Wilson—6-3, 6-3; J. C. Teegan and Miss Walshe beat A. Faris and Mrs. Owen—12-10, 10-8.

MEN'S HANDICAP DOUBLES.—First Round (concluded)—V. St. G. Vaughan and S. Hodson (minus 2) beat D. Fitzgerald and E. Richards—6-2, 6-4; T. Purefoy and N. Dickinson (scr.) beat A. Owen and H. Stone (15)—7-5, 7-5; G. Ball Greene and A. Faris (minus 15.4) beat D. Bluett and F. Synnott (scr.)—6-1, 6-2; H. Jeffares and H. Roche (minus 15) beat M. D. Fox and E. C. Micks (minus 15)—2-6, 6-2, 6-3; J. B. and C. S. Wallis (minus 3) beat G. McCormick and G. Oulton (scr.)—2-6, 6-3, 6-4; C. Martin and D. Figgis (minus 15.3) beat N. Roulston and Dr. O'Connor (5)—6-1, 6-4.

MEN'S HANDICAP SINGLES.—Third Round—S. H. Hodson (2) beat D. Fitzgerald—6-2, 6-4; A. D. Pringle (scr.) beat R. B. Pringle (scr.)—7-5, 6-2.

LADIES' HANDICAP SINGLES.—First Round—Miss P. Wallis (minus 15.1) beat Mrs. Rounds (minus 15.3)—4-6, 6-4, 8-6; Mrs. O'K. White (15) beat Miss S. Richards (15)—7-5, 6-1; Mrs. B. West (minus 15.3) beat Miss E. B. Shannon (3)—6-2, 7-3; Mrs. D. Figgis (3) beat Miss K. Roulston (3)—4-6, 6-4, 6-4; Miss D. Longworth Dames (minus 15) beat Miss R. Fitzherbert (5)—6-1, 6-2; Miss Butler (minus 3) beat Miss A. Longworth Dames (3)—6-3, 5-7, 6-4.

LADIES' HANDICAP DOUBLES.—Second Round—Misses O'Callaghan (5) beat Misses Pringle (3)—7-5, 6-4; Miss H. Furney and Mrs. Morgan (scr.) w.o., Mrs. and Miss Longworth Dames scr.; Mrs. Preston and Miss D. Oulton (1) beat Miss H. Wilson and Miss S. Richards (15)—6-2, 8-6.

MIXED HANDICAP DOUBLES.—Second Round—J. B. and Miss R. Wallis (2) beat Dr. Parr and Miss O'Callaghan (4)—4-6, 6-2, 6-4; C. Martin and Miss P. Wallis (minus 30) beat E. Richards and Miss M. Wilson (2)—6-0, 6-3; H. Fitzherbert and Miss H. Wallis (minus 5) beat H. Jeffares and Miss Furney (minus 4)—6-4, 10-8; W. G. Marshall and Mrs. Longworth Dames (minus 5) beat J. C. Teegan and Miss F. M. Walshe (minus 3)—6-4, 6-2. Third Round—Major Frazer and Dr. Frazer (2) w.o., Marshall and Mrs. Longworth Dames scr.

TO-DAY'S PROGRAMME.

11 a.m.—Miss Furney and Mrs. Morgan v. Winner of B; Miss R. Wallis v. Miss M. Roulston (A); Vaughan and Hodson v. C. S. Wallis and J. B. Wallis; Jeffares v. R. R. Figgis; D. Figgis v. Micks; Miss P. Wallis v. Miss S. Owen.

12 o'clock—R. B. B. Pringle v. Hanbury; Jeffares and Roche v. Pringle and Pringle; Bluett v. Dr. O'Connor; Miss D. Oulton v. Miss B. Pringle.

1 p.m.—Miss D. L. Dawes v. Miss Stoker; Miss Pearson v. Miss P. Pringle; Miss Butler v. Mrs. White; Mrs. West v. Winner of A.

2 p.m.—Marshall v. Teegan; Miss M. Wilson v. Miss H. Wilson; Mrs. D. Figgis v. Miss I. Martin; Miss P. Wallis and Miss Pearson v. Miss R. Wallis and Mrs. Figgis; Pringle and Miss R. Pringle v. D. Figgis and Miss Figgis; Captain Faris and Mrs. Owen v. McCormick and Miss Oulton.

All other competitors left in to be on the ground at 3 p.m.

AMERICAN CHAMPIONSHIPS.

FOREST HILLS, August 18.

In the second round of the Women's National Lawn Tennis Championship here to-day, Mrs. Lambert Chambers beat Miss Sigourne (U.S.A.)—7-5, 6-1; Mrs. Mallory beat Miss Grierson (Canada)—6-0, 6-0; and Miss Harvey defeated Miss Brenner (Canada)—6-0, 6-0. Miss Helen Wills beat Mrs. Hubbard—6-1, 6-0; Miss Browne defeated Miss Blake—6-2, 6-1; Mrs. Corbiere beat Mrs. Madeira—6-2, 6-3; Miss McKane beat Mrs. Godfrey—6-1, 6-0; Miss Colyer beat Mrs. M. Hawk—7-5, 6-2; Miss Goss beat Mrs. Le Roy—6-2, 6-0; Mrs. Jessup beat Miss Guiler—6-0, 6-0; and Mrs. Bundz beat Miss Hosmer—2-6, 6-4, 6-3.

The first set back for the English Lawn Tennis players came in the Doubles, when Mrs. Roeser and Mrs. Stanx defeated Miss Joan Fry and Mrs. Green—8-6, 6-3. Miss Harvey and Mrs. Lambert Chambers defeated Miss Sears and Mrs. Godfrey—6-2, 6-3; Miss Colyer and Miss McKane beat Miss Jacobs and Miss Hosmer—6-4, 6-2; Miss Ryan and Mrs. Bundz beat Mrs. Candee and Mrs. Weaver—6-1, 6-2; Miss Goss and Mrs. Jessup defeated Mrs. Chapman and Miss Raymond—6-2, 6-2; Miss Helen Wills and Miss Browne beat Mrs. Mallory and Mrs. Williams—8-6, 6-3.

Miss Goss defeated Mrs. Corbiere—6-1, 6-0; Mrs. Mallery defeated Miss Townsend—6-3, 6-4; Mrs. Lambert Chambers defeated Miss Williams—6-1, 6-4.

In the second round of the doubles Miss M'Kane and Miss Colyer defeated Miss Anderson and Miss Bayard—6-3, 6-0; Miss Helen Wills and Miss Browne defeated Mrs. Roeser and Mrs. Stenz—6-2, 6-1.

FOREST HILLS, August 19.

In the third round of the Women's National Championship to-day Miss McKane overwhelmed Mrs. Jessup, who is considered America's fifth best women player, in two love sets. The victor raced through the first set in eleven minutes, making only three errors, and the whole match only lasted twenty-four minutes. Miss Anderson, who yesterday eliminated Miss Jacobs, the Girl Champion, to-day outplayed Miss Evelyn Colyer 7-5, 7-5. Miss Helen Wills defeated Mrs. Bundy 6-3, 6-2.

DONNYBROOK TENNIS CLUB.

An American Tournament, "Semi-Open," will be held in above Club on Saturday next, 22nd, commencing 2 o'clock. Entry fee, 2/6 each, in aid of Mercer's Hospital Mile of Half Crowns Appeal. Entries received by Dr. Ball up to 6 o'clock, Friday, 21st.—(Advt.)

BATH.

BLAIRTOI WINS SUMMER HANDICAP.

SHORT-HEAD DEFEAT OF LEMBIRCH.

At one stage during the morning it looked as if the opening of the Bath fixture yesterday would take place under dismal conditions, for there was drizzling rain and the visibility was bad; but the mist cleared by the time racing commenced. The Summer Handicap was won by Blairtoi, and this Santoi filly stays well; for after taking a clear lead she was never headed, although Flint Jack and Shippon were pressing her at the finish. Portlight ran well until the straight, but the most disappointing display was that of Irish Molly, who lost her place early in the race, and came near being last.

It is unusual for a selling plater at this gathering to make a high figure, but Saperlipopette made 720 guineas to Captain Hogg after she won the Brockham Selling from Polypodium. Longdendale did not get well away, and was never concerned in the race.

The Bath Foal Stakes was won by Celandine Colt, who battled out the finish gamely. Beaux Yeux lost her chance through being carried wide by Idolatry at the bend.

The fact that Lembirch carried 3lbs. overweight would appear to have made the difference between winning and losing the Round Hill Selling, for Stevens's horse was only beaten a short head after making practically the whole of the running. The winner was Barclays, who put in strong work at the finish.

Dragoon lost what chance he may have had in the Sprint Handicap by a slow beginning. Papa Blinks ran gamely, but he could not close with Ariadne, who led from the gate.

2.0—**ROUND HILL SELLING HIGH-WEIGHT HANDICAP PLATE** of 200 sovs. Second to save entrance. 1 m.

Mr. J. Hartigan's ch. f. BARCLAYS, by Sir Berkeley—Mersey Bank, 3, 7-6 ....A. Burns 1
Mrs. C. Stevens's LEMBIRCH, 5, 7-7....F. Fox 2
Mr. T. Edge's ALIETTE, 4, 7-4 ....J. McLoughlin 3

Also ran—Lionceau (G. Bezant), Mister Black (J. Caldwell), Cappawhite (Shatwell), Tinanza (G. Richards), Vologda (K. Godby), George G. (G. Barber), Pommel (J. Kerr), Polisson (Graham), Magic Maker (Lynch). Off 2.1. (Winner trained by M. Hartigan.)

Betting.—"Sporting Life"—7 to 4 agst. Tinanza, 5 to 1 each BARCLAYS, Lembirch and Aliette, 7 to 1 Cappawhite, 100 to 8 Vologda, 20 to 1 any other. "Sporting Chronicle"—Same.

Won by a short head; three-parts of a length. Tinanza was fourth, and George G. last.

The winner was sold to Mr. G. Poole for 280 guineas.

2.30—**BROCKHAM TWO-YEAR-OLD SELLING PLATE** of 200 sovs. Second to save entrance. 5 f.

Colonel Michael Hughes's ch. f. SAPERLIPOPETTE, by Call of the Wild—Panache, 8-11 V. Smyth 1
Mr. A. Goldwater's POLYPODIUM, 8-11 G. Richards 2
Mr R. Farquharson's ELEGANCE, 8-11 J. King 3

Also ran—Enshrine (J. Nolan), Longdendale filly (C. Elliott), Lucky Beggar (J. Evans), Connoisseur (G. Smith), Inquisitive Bert (K. Robertson), Kish le Shee gelding (J. Brennan), Chill Bom Bom (Donoghue). Off 2.34. (Winner trained by Davies-Scourfield.)

Betting.—"Sporting Life"—7 to 2 agst. SAPERLIPOPETTE, 4 to 1 each Elegance and Polypodium, 5 to 1 each Longdendale and Kish le Shee gelding, 20 to 1 any other. "Sporting Chronicle"—Same.

Won by three lengths; same. Kish le Shee gelding was fourth and Inquisitive Bert last.

The winner was sold to Mr. Hogg for 720 guineas.

3.0—**BATH FOAL STAKES** of 5 sovs., with 100 sovs. added. For two years old. 5 f.

Mr. F. Gretton's CELANDINE COLT, by Greenback, 8-11 ....F. Lane 1
Mr. F. T. Halse's IDOLATRY, 9-4 ....J. Kirby 2
Mr. W. B. Purefoy's MESSIDOR, 8-2 H. Beasley 3

Also ran—Beaux Yeux (F. Fox), Pluviose (A. Burns). Off 3.1. (Winner trained by Moreton.)

Betting.—"Sporting Life"—2 to 1 agst. Beaux Yeux, 9 to 4 CELANDINE COLT, 4 to 1 Messidor, 6 to 1 Idolatry, 10 to 1 Pluviose. "Sporting Chronicle"—Same.

Won by three lengths; a length and a half. Pluviose was last.

Mr. Purefoy declared to win with Messidor.

3.30—**BATH SUMMER HANDICAP**, a plate of 300 sovs. Second 30 sovs. and third 10 sovs. About 1¼m. 200yds.

Mrs. Hartigan's b. or br. f. BLAIRTOI, by Santoi—Blair Bridge, 3, 7-11 ....A. Burns 1
Mr. G. J. Plevins's FLINT JACK, a, 9-0 L. Brown 2
Mr. T. Davidson's SHIPPON, a, 9-0 R. Jones 3

Also ran—Portlight (S. Donoghue), Pass the Mint (F. Fox), Irish Molly (G. Richards), Golden (F. Lane). Off 3.31. (Winner trained by M. Hartigan.)

Betting.—"Sporting Life"—3 to 1 agst. Shippon, 7 to 2 Irish Molly, 4 to 1 Flint Jack, 9 to 2 BLAIRTOI, 7 to 1 Portlight, 100 to 8 Pass the Mint, 20 to 1 Golden. "Sporting Chronicle"—Same.

Won by half a length; a neck. Irish Molly was fourth and Portlight last.

4.0—**SPRINT HANDICAP PLATE** of 100 sovs. Winner and second free. 5 f.

Mr. F. Gretton's b. f. ARIADNE, by Arion—Security, 3, 7-6 ....Lynch 1
Mrs. C. Stevens' Lady B., 3, 6-5 ....F. Balch 2
Mr. S. Wootton's PAPA BLINKS, 3, 6-6 J. Caldwell 3

Also ran—Dragoon (H. Beasley), Rossiya (J. King), Bengal (F. Lane), Jason (J. Brennan), Elegant Boy (A. Burns), Moidore (R. James), Thelma (J. Kerr), Mother Machree (G. Richards), Rubber (G. Barber). Off 4.1. (Winner trained by Moreton.)

Betting.—"Sporting Life"—2 to 1 agst. Dragoon, 7 to 2 Papa Blinks, 7 to 1 Elegant Boy, 8 to 1 each Rossiya, Bengal and Mother Machree, 10 to 1 ARIADNE, 100 to 6 any other. "Sporting Chronicle"—Same.

Won by a head; a neck. Mother Machree was fourth and Moidore last.

4.30—**APPRENTICES' PLATE** of 100 sovs. Winner and second free. About 1¼m. 200yds.

Miss L. Reynolds's ch. f. BREEZY HEATHER, by Charles O'Malley—Breeze of the Morn, 3, 7-5 ....T. Carey 1
Mr. E. H. Gregory's WHITE ROCK, 3, 5-6 J. Jack 2
Sir C. Hyde's NICO, 3, 5-9 ....F. Sharpe 3

Also ran—El Rey (J. Middleton), Nile Prince (B. Minton). Off 4.30. (Winner trained by E. Harper.)

Betting.—"Sporting Life"—11 to 8 on BREEZY HEATHER, 6 to 4 agst. Nico, 33 to 1 any other. "Sporting Chronicle"—Same.

Won by two lengths; four lengths. Nile Prince was fourth and El Rey last.

TO-DAY'S SELECTIONS.

All-Aged Plate—**Captain Sadler's best.**
Stand Plate—**Pantagreul II.**
Grenville Plate—**Polly Goodgame.***
Grosvenor Handicap—**Gifted**; if absent, **Laughter Tor.**
Dodington Handicap—**Menassier**; if absent, **Fiver.**
Monument Plate—**New Hope.**

TO-DAY'S DOUBLE.
Morals of Marcus and Polly Goodgame.

2.0—ALL-AGED SELLING PLATE of 200 sovs. 5 f. Age st. lb.

BENGAL (Mr. M. A. G. Osmond) Larkin 5 9 0
GOLDEN ARGOSY (Mr. Parnell) McKie 4 9 0
ALMOND WINE (Capt. Sadler) ....Poole 6 9 0
THELMA (Capt. C. B. Petre) ....Rayson a 8 11
JOSS-HOUSE (Capt. A. F. Sadler) Poole 6 8 11
DEMETRIUS (Ld. Lonsdale) Templeman 3 8 6
OLIVE ROWLES (Mrs. C. Stevens) C. Stevens 3 8 6
ARCITE (Mr. G. Johnstone) ....Hogg 2 6 13
(The above have arrived.)
BARBARUS (Mrs. H. Bryant) ....Private 5 9 0
KING THROSTLE (Mr. H. H. Collins) L. Collins 6 9 0
ALDERSEY (Mr. Palmer) ....Private a 9 0
GOLDEN DUKE (Mr. T. Richardson) Barthropp 6 9 0
BACHELOR'S PRIDE (Miss H. Rodocanachi) ....Powell 4 9 0
FLIGHTY (Mrs. Bennett) ....G. Bennett 5 8 11
CLANSMAN (Mr. M. Dollar) W. Payne 4 8 11
MAYFAIR (Mr. R. Moreton) ....Owner 6 8 11
SUNSONG (Mr. Leslie Paine) G. Bennett 5 8 11
JEVINGTON LASS (Mr. Philip) MacColl 5 8 11
TALAGWA (Ld. Westmorland) ....Owner 3 8 9
LAD'S LOVE (Ld. Westmorland) Owner 3 8 6
MIGNARDER (Mr. H. L. Cottrill) Owner 2 6 13
PURPLE HEATHER (Miss N. Wilmot) Wilmot 2 6 13

2.30—STAND SELLING PLATE of 250 sovs. 1¼ m. 200 yds. Age st. lb.

RADIATOR (Mrs. H. Bates) ....Saxby 4 8 10
PANTAGRUEL II. (Mr. G. C. Poole) Owner 6 8 10
OUR BILLY (Capt. W. Pepper) ....Hall a 8 7
CULLAND (Mr. E. J. Davis) ....Roberts 3 8 4
PERKY (Mrs. C. Stevens) ....C. Stevens 3 7 8
(The above have arrived.)
BE COOL (Mr. D. White) ....Private 6 9 3
AEROSTAR (Mr. C. Green) ....C. Piggott 4 9 3
FELIM (Mrs. H. Bryant) ....Private a 9 0
FLORID (Mr. S. Wootton) ....Darling 5 8 10
LANDMAN (Mr. A. H. Barton) ..J. Scott a 8 7
STARGAZER (Mr. F. H. W. Cundell) Cundell a 8 7
INDISCRETION (Mr. W. A. Higgs) Owner 4 8 7
DRIVE ON (Capt. A. F. Sadler) ....Poole 6 8 7
NEIL DAY (Mr. P. W. Shaw) ....Bennett 6 8 7
BROKEN VOW (Mr. P. W. Shaw) Bennett 6 8 7
TALAGWA (Lord Westmorland)....Owner 3 8 4

3.0—GRENVILLE MAIDEN (at closing) T.Y.O. PLATE of 150 sovs. 5 f. st. lb.

SATURN (Mr. F. Darling) .... Owner 9 0
JOHN CLANCHY (Mrs. Hartigan) M. Hartigan 9 0
COED CANLAS (Mr. H. L. Cottrill)...Owner 8 11
ELEGANCE (Mr. R. Farquharson)...Owner 8 11
HEATHERDOWN (Mr. F. Gretton) Moreton 8 11
POLLY GOODNAME (Col. M. Hughes) Scourfield 8 11
ARCITE (Mr. Gilbert Johnstone)....Hogg 8 11
SIGNALLER (Mr. E. Portman) Farquharson 8 11
ROSE OF SHARON (Mr. J. A. de Rothschild) Pratt 8 11
LARISSA (Lt.-Col. F. C. Stratton) Crawford 8 11
YAR (Mr. F. Templeman) ....Owner 8 11
(The above have arrived.)
RECONFORT (Mr. P. C. Lambert)...Higgs 9 0
OVERCALL (Capt. G. C. H. Davy)...Beatty 9 0
MOHICAN (Mr. C. E. Howard)......Morris 9 0
OWLGLASS (Mrs. J. Putnam)......Powell 9 0
ATASCADOR (Mr. W. A. Read)......Foster 9 0
FLORAL KING (Mr. W. A. Read)...Gooch 9 0
TZIGANE C., by Tangiers (Mrs. M. Roberts) Saxby 9 0
ACE OF ACES (Lt.-Col. Wingfield)....Pope 9 0
BROCADE (Mr. A. R. Cox)..........Taylor 8 11
CERISE G., by Radiant or Farman (Mr. H. Dyke Dennis) ....Cottrill 8 11
ABBOT'S SMILE (Lord Dewar)...F. Darling 8 11
ABBOT'S REMORSE (Ld. Dewar) F. Darling 8 11
WHITE VEIL F., by Hurry On (Mr. C. Green) ....C. Piggott 8 11
LADY TIMEKEEPER (Mr. C. W. Hamilton) Whalley 8 11
HIMROD (Mr. George Hardy)..........Hogg 8 11
SMITHEREENS (Mrs. Sol Joel) ....Lines 8 11
MOLLIFICATION F., by Sir Douglas (Sir Hedworth Meux) ....Persse 8 11
CANFIELD (Capt. L. Montagu) F. Hartigan 8 11
FRUCTIDOR (Mr. Purefoy).........E. Harper 8 11
MINUTE MAN (Mr. W. A. Read) ... Foster 8 11
GRANGE CON G., by Birlingham (Mr. B. Runciman) ....Owner 8 11
CHINESE ELEGANCE (Mrs. S. Whitburn) Cottrill 8 11

3.30—GROSVENOR THREE-YEAR-OLD HANDICAP of 400 sovs. Second receives 35 sovs. and third 15 sovs. 1 m. st. lb.

MARAKA (Mr. T. Davidson) ....Cottrill 8 4
LAUGHTER TOR (Mr. W. M. G. Singer) Taylor 7 11
DONE UP (Mr. T. B. Bennett) ....Wootton 6 11
(The above have arrived.)
DIGNITY (Sir Charles Hyde) ......Scorble 9 0
BAR SINISTER (Mrs. S. Whitburn) Cottrill 8 2
UMTYIDDY (Mr. George Hardy) ......Hogg 7 9
GIFTED (Mr. Heathorn) ......Bartholomew 7 5
I HOPE SO (Mrs. R. G. Bewick) ....Morris 7 0
VENDEMIAIRE (Mr. W. B. Purefoy) E. Harper 6 11

4.0—DODINGTON HIGH-WEIGHT HANDICAP of 100 sovs. 1 m. Age st. lb.

JEDDART (Mrs. J. Putnam) ......Poole 5 9 6
FIVER (Mr. S. R. Featnall) ..Moreton 6 9 3
MENASSIER (Mr. M. G. Hartigan) Owner 4 7 10
ROSE OF CRETE (Col. M. Hughes) Scourfield 3 7 7
LEMBIRCH (Mrs. C. Stevens) C. Stevens 5 7 2
(The above have arrived.)
FLINT STONE (Mrs. H. E. Beddington) F. Hartigan 4 8 9
YOUYOU (Mr. H. Lines) ......Owner 6 8 6
SHA-LUMA (Mr. W. T. de Pledge) J. Rhodes 3 8 4
HAT ROCK (Mr. F. Sharp) ....Saxby 4 8 3
BARRIE BOY (Mr. L. Piggott) ..Owner 5 8 2
JAILER (Mr. Edward Clark) ......Hogg 3 8 0
ZADIG (Mrs. J. Putnam) ....Poole 3 8 0
RED OR (Mr. J. W. Wood) ....C. Waugh 6 7 13
JEANSGEE (Mr. W. J. Rimell) ..Rimell 5 7 9
TRUE KNIGHT (Mr. T. W. Bennett) Payne 6 7 5
SIMONSKID (Miss Rodocanachi) ..Powell 3 7 4
ANNAM (Mr. B. Warner) ....Bletsoe 6 7 4
MOUNTAIN BLUE (Mr. C. S. Clarke) Hastings 3 7 2
MANISTER STAR (Mr. R. Brown) W. Payne 5 7 1
EL REY (Capt. F. ffrench Davis) Gilbert a 7 0
MALVERN BEAUTY (Mr. S. Moore) Davey 3 7 0

4.30—MONUMENT MAIDEN (at closing) PLATE of 200 sovs. 1 m. Age st. lb.

NEW HOPE (Mr. S. Wootton)......Owner 4 9 4
PADUA (Lt.-Col. T. R. Badger) O. Bell 4 8 11
SWIFT LAD (Mr. G. Hardy)......Hogg 3 8 8
DORAN'S ROCKS (Mr G. S. L. Whitlaw) Hammond 3 8 4
THEODORA (Mr. W. A. Higgs)...Owner 3 8 1
FLEETING FRIAR (Mr. W. M. G. Singer) Taylor 3 8 1
BIG BLACK BOY (Mrs. C. Stevens) Stevens 3 8 1
(The above have arrived.)
SWISS GUARD (Mr. A. K. Macomber) Crawford 3 8 4
IMPERATOR (Sir H. C. Owen)........Bell 3 8 4
SANTA MARIA (Mr. F. W. Wilmot) Poole 3 8 1
JUST IN TIME (Ld. Woolavington) Darling 3 8 8

LATEST SCRATCHING.—Three-Year-Old Handicap—Kalindi.

FIRST BISHOP OF BERMUDA.

BERMUDA, Wednesday.

The Right Rev. Arthur Heber Browne, D.D., the first Bishop of Bermuda, was enthroned in the Cathedral at Hamilton this morning.—(Reuter.)

[The new Bishop is a graduate of Oxford, and holds the *ad eundem* degrees of M.A. (1891), LL.B. and LL.D. (1896), of Dublin University. He was ordained in 1887.]

BROADCASTING.

TO-DAY.

The letters "S.B." signify a simultaneous broadcast from the station mentioned.

LONDON (2LO)—365 Metres.

1.0-2.0—Time Signal from Greenwich; Gramophone. 4.0—"Humorists, Past and Present"; Trocadero Tea-Time Music. 6.0—Children. 6.40—Music. 7.0—Time, Weather, and News; Market Prices for Farmers (S.B. to all Stations). 7.15—Bulletin of the Ministry of Agriculture (S.B. to all Stations). 7.25—Music (S.B. to all Stations, except Belfast). 7.40—Mr. Kenneth Hare: "Entertainers in the Middle Ages" (S.B. to other Stations). 8.0—Chamber Music Works by Robert Chignell; Dale Smith (baritone), Ethel Bartlett (pianoforte), Kutcher String Quartet (Samuel Kutcher, George Whittaker, James Lockyer, Ambrose Gauntlett). 9.0—Beatrice de Holtoir in a Miniature Recital. 9.20—Dora Stevens (soprano); Settings of Herrick's Poems. 9.30—Maurice Cole (solo pianoforte). 10.0—Time, Weather, and News. 10.30-11.30—Savoy Bands.

DAVENTRY (5XX)—1,600 Metres.

10.30 a.m.—Weather Forecast. 1.0-8.0—From London. 8.0—"Radio Radiance" (Fifth Edition), a revue played by a company of West-End artists, including: Iris White, Jean Allistone, Eddie Morris, Tommy Handley, James Whigham, Dancing Chorus. 8.40 (approx.)—Half-an-hour from the Quayside, Folkstone, including the arrival of a cross-Channel boat. 9.10-11.30—From London.

BIRMINGHAM (5IT)—479 Metres.

3.45—Station Pianoforte Quintet, Frank Cantell; Julia Hyghe (mezzo-soprano) in a short recital of French songs. 4.45—"Week-End Jaunts Round Birmingham." 5.15—Children. 7.0-7.55—From London. 8.0—Gounod Programme; Station Orchestra, Alice Vaughan (contralto), James Howell (bass). 9.0-11.30—From London.

BOURNEMOUTH (6BM)—386 Metres.

11.30-12.0—Organ Recital, relayed from the Royal Arcade, Boscombe; organist, Arthur Marston. 3.45—Dance Orchestra; Winifred Wynton and Philip Middlemiss (entertainers). 5.15—Children. 6.30—Music. 7.0-11.30—From London.

CARDIFF (5WA)—353 Metres.

12.30-1.30—Music. 3.0-4.30 — Band of the Hampshire Regiment, relayed from Bath. 5.0—"5WA'S" "Five O'Clocks." 5.30—Children. 7.0-7.55—From London. 8.0—J. H. Squire Celeste Octet, Mayer Gordon (solo violin), Alec Fellowes (solo violoncello), Wynne Ajello (soprano), John Henry (entertainer). 10.0-11.30—From London.

MANCHESTER (2ZY)—378 Metres.

11.30-12.30—Gramophone 4.30—"2ZY" Quartet; Eva Greenhalgh (soprano). 5.30—Children. 7.0-7.25—From London. 7.40—"Serious Work with the Camera." 8.0—Lily Allen (soprano), Leonard Gowings (tenor), Pat Ryan (clarinet), W. E. Wright (pianoforte). 9.0-11.30—From London.

NEWCASTLE (5NO)—403 Metres.

11.30-12.30—Reginald Howe (baritone), Alfred Smith (oboe). 4.0—Music. 5.0—Phyllis Howe (soprano). 5.30—Children. 6.10-6.40—Music. 7.0-7.55—From London. 8.0 — Harry Hopewell (baritone), Middleton Woods (entertainer), Station Orchestra). 9.0-11.30—From London.

GLASGOW (5SC)—422 Metres.

3.30—Wireless Quartet, Norah H. Vance (contralto). 5.0-5.45—Children. 6.55—Weather for Farmers. 7.0-7.40—From London. 7.40-7.55—Cricket Talk 8.0—Jay Kaye (burlesque Comedian and Mimic), Helena Millais (actress entertainer), Veteran Variety Trio. 9.0-11.30—From London.

LIVERPOOL (6LV)—315 Metres.

4.0—Afternoon Topics. 4.15—Orchestra. 5.15—Children. 6.0—Orchestra. 7.0-7.40—From London 7.40—Tennis Talk. 8.0-11.30—From London.

BELFAST (2BE)—439 Metres.

4.0-5.0—"2BE" Quartet. 5.30—Children. 7.0—From London. 7.30—Pearl Maconkey (soprano), Queen's Island Male Voice Choir, Isobel Purdon (solo violin), "2BE" Quartet, Fraser Doherty (humorist). March, "Boccaccio" (Suppé). "O Love, From Thy Power," "Softly Awakes My Heart" ("Samson and Delilah") (Saint-Saens). Slavische Fantasie (Dvorak-Kreisler). "Smuggler's Song" (Bantock), "Loch Lomond" (by request) (V. Williams). "The Wind and the Rain" (Dunhill), "Doctor Foster" (H. Hughes). "Drake is Going to Sea" (Lee), "Do As the Romans Do" (Fred Cecil), "I Love Zomgone in Zommerzet" (Lee). Serenade Espagnole (Chaminade-Kreisler), Cradle Song (MacDowell), Irish Reel (Stanford), "Fair House of Joy" (R. Quilter), "Now Sleeps the Crimson Petal" (R. Quilter), "Secrecy" (Hugo Wolf), "Kishmul's Galley" (Kennedy-Fraser). Suite, "Woodland Pictures" (P. Fletcher). "The Lord is My Shepherd" (arr. T. Vine), "Song of Freedom" (Schumann), "Rio Grande" (arr. Terry), "Reveille" (Elgar). "Gilhooley's Gramophone" (Beck), "A Domestic Tragedy" (Low), "Funny Little Man I Know" (More). Fox-trots, "Boodle" (Buchanan) and "Tea For Two" (Youmans). 10.0-11.30—From London.

"LISTENING-IN" TO QUAYSIDE BUSTLE.

At 8.40 approximately to-night the Daventry Wireless Station will broadcast "Half an hour from the quayside, Folkestone, including the arrival of a cross-Channel boat."

Major Richard Rigg has been elected Grand Master of the Loyal Orange Institution of England, in succession to the late Mr. William Coote, M.P.

CANADIAN PACIFIC

COBH (Queenstown) TO CANADA

Through Bookings to all Parts of Canada and the United States

Canadian Pacific steamers connect at Port of Landing with Canadian Pacific trains to all points in Canada and the Western United States

SAILINGS TO QUEBEC & MONTREAL.

August	28—Friday	MELITA.
Sept.	11—Friday	MINNEDOSA.
Sept.	25—Friday	MELITA.
Oct.	9—Friday	MINNEDOSA.

For Fares, Sailings, etc., apply Canadian Pacific Railway, COBH (Queenstown), or Local Agents everywhere.

Mr. G. Ramsey, of Glasgow, writes:—"I was a sufferer for years from headache and I attributed it to nervousness. Drugged headache remedies no longer having any effect, I decided to try Carter's Little Liver Pills. I have not had a headache now for many months and my general health is greatly improved. I have put on ten pounds." The Genuine Carter's Little Liver Pills sold by all Chemists in 1/3 phials only.

Careers AND Responsibilities THE Duties OF Parents AND Young People SEE THE Students' Page OF THE *Weekly Irish Times* TO-DAY.

GOSSIP FROM THE COURSE.

CLOSE FINISHES.

BEAUX YEUX'S ILL-LUCK.

ARIADNE WINS BY A HEAD.

(FROM OUR TRAVELLING CORRESPONDENT.)

BATH, Wednesday Night.

In spite of the fact that it clashed with an important meeting like Stockton, the sport here this afternoon was good all round, runners being plentiful and the proceedings enlivened by some exciting finishes. As I anticipated, the Bath Summer Handicap fell to Martin Hartigan's filly, Blairtoi. The daughter of Santoi and Blair Bridge was not so good a favourite as Shippon, Irish Molly and Flint Jack in what was a good betting race. In spite of what was thought of her in the market, she was good enough to make all the running and to win by half a length and a neck from Flint Jack, the jockeys on each of whom were putting in some vigorous work towards the finish without making much impression on Blairtoi.

It was a nice performance, and the filly evidently stays well, while Flint Jack showed that we may have again to consider his chance in the Ebor Handicap next week. Irish Molly, who finished fourth, ran her race in snatches. Blairtoi was Martin Hartigan's second winner, for he had won the opening selling race with Barclays, who only beat Lembirch by a short head.

Sir Charles Hyde ran his Bachelor's Double filly, Beaux Yeux, for the first time in the Bath Foal Stakes, and the news that she had been well tried with the Wolverhampton winner, Brazen, caused her to oust the Celandine colt, about whom odds were once asked for, from favouritism. Beaux Yeux was going well behind Idolatry, who was leading, but when the latter swung wide at the turn the favourite was carried right out. Messidor then went on, but was soon headed by the Celandine colt, who won easily by three lengths, Idolatry running on again to keep Messidor out of second place.

Moreton, who trains the Celandine colt, had another winner later when Ariadne brought off a 10 to 1 chance for him in the Sprint Handicap. This was the best finish of the day, in which Ariadne profited by a quick beginning and hung on to his advantage to win by a head and a neck from Lady B. and Papa Blinks. Dragoon, who started favourite, was slowly away.

The quaintly-named Saperlipopette won the Brockham Selling Plate after making all the running, finishing three lengths in front of Polypodium. Mr. Davies Scourfield, her trainer, is often successful in Selling Two-Year-Old races at this meeting, and they always make good prices afterwards. This one went to Captain Hogg for 720 guineas, and if the filly is as successful as Rummy, whom he bought out of the same stable at Bath last year, he will have made a bargain.

Dignity does not run for the Grosvenor Handicap here to-morrow, in which I choose LAUGHTER TOR to win. POLLY GOODGAME may win the Grenville Maiden Two-Year-Old Plate.

KENTISH KNOCK has gone to Stockton to run for the Durham County Produce Plate, and though the distance is much under his best he should beat Impress and Treasurer. MORALS OF MARCUS, on her running with Burnt Sienna at Nottingham, should win the Middlesborough Welter, and TURBERVILLE the Elton Two-Year-Old Plate.

GALTEE MORE.

SPECIAL SELECTIONS FOR TO-DAY.

Westminster Gazette:—To-day's best—Morals of Marcus. Double—Morals of Marcus and Turberville.

Daily Mirror:—Double—Lawn Dance colt and Turberville (nap).

Daily Graphic:—Double—Done Up and Indiscretion.

"CIVILITY."
105-106 GRAFTON STREET.
Established over Forty Years. —(Advt.)

SPORTING PARAGRAPHS.

The Martin Maddocks Agency have shipped the following horses to Brazil:—Thorndale, by Rivoli; a two-year-old bay colt by Hippeastrum, and a bay filly by The Vizier.

Bonny Boy, by Comrade—Basse Pointe, and No Friend, by Comrade—Nothing To Do, two yearlings bought in at M. de St. Alary's sale at Deauville on Sunday, will be sent to Mr. Gilpin's stables at Newmarket.

Top price at the yearling sales at Deauville was paid on Monday by M. Strassburgher, who gave 300,000 francs for Bahr el Gazel, a colt by Kircubbin—La Buire, bred by M. Corbiere. Another colt from the same stud, Le Paillon, by Durbar—Poet's Star, went to M. M. de Hoz for 255,000 francs.

Jockeys' engagements at Bath to-day include the following:—All-Aged Selling Plate—Mayfair (F. Lane). Grenville Plate—Abbot's Remorse (Donoghue), Coed Canlas (R. Jones). Grosvenor Handicap—Vendemiarie (A. Burns), Umtyiddy (Richards), Maraka (R. Jones). Dodington Handicap—Mountain Blue (A. Burns), Fiver (F. Lane). Monument Plate—Swift Lad (G. Richards), Doran's Rocks (R. Perryman). Maiden Plate—Arcite (G. Richards). R. Jones will ride Talagwa in its selected race.

CURRAGH TRAINING NOTES.

THE CURRAGH, Wednesday.

BEHAN'S Vesington Planet, Vesington Wave and Vesington Bee came five furlongs sharply; Clough, Carniough, Vesington Star, Mascot and Poppy Day had healthy exercise; Chatillon galloped a mile.

COOMBS'S Deflation and Heratius came five furlongs at half speed; Brighter London and Duleek a mile at a good pace; China Marcus, Louvale, Phaloi, Brighter Night and Lady Hemp cantered five furlongs.

PARKINSON'S Bawn-na-Glas, Wild Orb, Helen Adair, Dinette's Daughter and Princess Salome were usefully employed; Bonsky, Mirabeau, Athgarret, Athshannon and The Little Boss went five furlongs steadily.

DAWSON'S Borora was sent a mile and a quarter at half speed; Moss Deceit, Ardsallagh, Cerigo, Bachelor's Hobby and Bachelor's Trump traversed five furlongs.

HARTIGAN'S Drumlassie and Sanders galloped a mile and a quarter at a nice pace; Nantenan, Fedamore, Duneen, South Sun and Marten's Prodigy cantered four furlongs steadily.

ROGERS' Starman, Atoi and The Guidon came six furlongs at half speed; Accepted was sent a like distance steadily; Portland, Filbert, Magheross, Prosperous, Pursued and Ettington five furlongs.

DOYLE'S Tipperary Boy, Wisket, Ezra and Denis Orb went six furlongs; May Orb, Wontblong, Minnetonka, Scarlet Satin, Scarlet Silk and She Will five furlongs.

SELECTIONS FOR MALLOW—THURSDAY.
Mount Hilary Plate—HOMELAND.
Fermoy Plate—ROYAL KISS.
Avondhu Plate—GREEN PARK.
Gold Cup—LONGQUILL or LOCHSHEE.
Cahirmee Plate—GREEN GORSE.
Rakes of Mallow Plate—GOLDEN CHERRY.

Additional departures for Mallow — Longquill, Vesington King, Lochshee, 1922, Buchan's Bridge, Royal Kiss, Green Park, Green Gorse, Lomond's Lake and Miss Ross.

PROUDSTOWN PARK (NAVAN) RACES,

FRIDAY, AUGUST 21st.
STEEPLECHASES, HURDLE AND FLAT RACES.
FIRST RACE 3 P.M.

For special train arrangements see Great Northern and Great Southern Railway Posters.

The recent rains have benefited the course to a wonderful degree, and the going is at its best. Entries are good, and everything points to a good meeting.—(Advt.)

OFFICIAL SCRATCHINGS.

Maze Welter Handicap, Hurst Park—Cloth of Gold, Crimson Dawn.

Two Years Old Selling Plate, York—Miss Mischief colt.

Maiden Hurdle Race, Folkestone—Midnight Folly.

Bath engagement—Fawn Way.

All engagements—Ardmellie (dead) and Perm.

(ADVERTISEMENT.)
DAILY EXPRESS.—Scout's Safety Bet, Stockton—CEHKBIEPCKHMZI (to win).

MALLOW

OPENING DAY.

ROSEATE AIR WINS SUMMER CUP.

NO DEMAND FOR SELLING PLATERS.

The boom in racing so noticeable within the last couple of months continues to hold, and at Mallow yesterday there was a splendid attendance, which augurs well for the success of the second day, when the Tailteann Cup will be run for. The sport throughout was up to a fair standard, though in one instance only a couple of runners turned out. Considering that there are six days' racing this week, however, this was not surprising. Many improvements have been made in the stand accommodation, and the passage to the general enclosure, which permits of reaching that part without any crowding or inconvenience, was much appreciated.

Bolshevist, despite his big impost of 12st. 7lb., was generally regarded as holding a big chance in the County Cork Plate, and the only other backed with any degree of confidence was Holy Fooks. All through the race Bolshevist was galloping in free style, and once he headed St. Eminence at the second last hurdle there was never any doubt about the result. He won in the easiest style, and is evidently as good a horse as ever he was. Colin Moor and Swift Bird, who had fought out an exciting finish at the last meeting here, were afforded an opportunity of again trying conclusions in the Summer Cup Trial Stakes, but the weights were now in favour of Colin Moor, who now jumped off in front, and making every yard of the running, won in a canter, but afterwards when submitted to auction failed to elicit a bid.

Say and Most Noble were the only runners for the Gold Cup Trial Stakes, and Most Noble, with odds of 10 to 1 laid on him, cantered in front all the way and scored very easily, and in this case also the winner failed to command a bid.

There was an improvement in the quality of the sport when the Mallow Summer Cup came on for discussion. For this a field of eleven runners turned out, and the Heath-trained Leinster Wonder left off favourite. Mr. Blake's colt and Lord Wembley were always prominent in the race, as was May Pan Out, but, once Roseate Air ranged alongside about half way through, it was apparent that Mr. Hartigan's representative had the foot of the opposition. The others tired in the last furlong, and Roseate Air, full of running, went on to win with something in hand. He was entered to be sold for £50, but when put up for sale there was no bidding for him.

Odds were laid on Ceylonese for the Kanturk Plate, and these were readily landed. Yukon for a long way held the lead, but two furlongs from the end was done with, and French Hero ran into second place. Donyland had an easy task to win the Buttevant Steeplechase, and as in the three preceding events with selling clauses, he also passed through the ring without evoking a bid. Details:—

3.0—THE COUNTY CORK PLATE, a sweepstakes of 1 sov. each, with 60 sovs. added. A handicap hurdle race. 1½ m.

Mrs. Croft's b. g. BOLSHEVIST, by Barcadaile—Queen of the Hawthorns, a, 12-7 ..... J. Hogan, jun. 1
Mr. F. Burke's HOLY FOOKS, a, 11-3 ..... Jos. Canty 2
Mr. W. J. Corbett's ALL PUT, a, 9-7 (car. 9-9) ..... K. Lenehan 3
Mr. M. C. Collins's St. Eminence, 6, 11-4 ..... P. Power 0
Miss M. M'Donnell's Pearlmore, 6, 11-5 ..... D. Colbert 0
Mr. J. J. Parkinson's Templelyon, 5, 10-9 ..... E. Quirke 0
Mr. D. P. O'Brien's Miss Morella, a, 10-2 (car. 10-4) ..... Mr. S. H. Ennis 0
Mr. R. C. Ross's Sable Lady, 5, 10-2 ..... J. Moylan 0
(Winner trained by Mr. H. I. Ussher.)

Betting—6 to 4 agst. BOLSHEVIST, 3 to 1 Holy Fooks, 6 to 1 each St. Eminence and Templelyon, 10 to 1 Sable Lady, 100 to 8 All Put or any other.

St. Eminence settled down from Bolshevist, Miss Morella, Sable Lady, All Put, Templelyon and Holy Fooks, to the second last hurdle, where Bolshevist took command, and, coming on from Holy Fooks, won in a canter by eight lengths; four lengths separated second and third. Templelyon was fourth, Pearlmore fifth and St. Eminence sixth.

3.25—THE SUMMER CUP TRIAL STAKES, a sweepstakes of 1 sov. each, with 60 sovs. added. A handicap flat race. 5 f.

Mr. J. J. Parkinson's ch. c. COLIN MOOR, by Grosvenor—Francolin, 4, 8-4 ..... W. Redmond 1
Mr. O. M'Mullan's TONY M., 3, 7-0 ..... J. Lenehan 2
Mr. A. H. Ledlie's SWIFT BIRD, 4, 8-12 ..... Jos. Canty 3
Mrs. D. B. M'Kenna's Corn Slopes, 3, 7-10 ..... J. Patman 0
Mr. D. Lavery's Club Foot, 4, 7-0 (car. 7-3) ..... W. Treacy 0
Mr. T. P. O'Neill's Bonnie Prospect, 3, 6-12 (car. 7-1) ..... M. Neill 0
Mr. R. C. Ross's Smart Fashion, 4, 7-2 (car. 7-4) ..... Jas. Doyle 0
(Winner trained by J. J. Parkinson.)

Betting—6 to 4 agst. COLIN MOOR, 2 to 1 Club Foot, 4 to 1 Tony M., 10 to 1 Swift Bird or any other.

Colin Moor jumped off from Club Foot, Smart Fashion and Swift Bird, and, making all the running, won in a canter by eight lengths; five lengths separated second and third. Club Foot was fourth, Corn Slopes fifth and Bonnie Prospect sixth.

There was no bid for the winner.

3.50—THE GOLD CUP TRIAL STAKES, a sweepstakes of 1 sov. each, with 60 sovs. added. A handicap flat race. 1 m. 1 f.

Mr. J. Staunton's ch. h. MOST NOBLE, by Clarissimus—Moleen, 6, 8-0 ..... J. Dines 1
Mr. R. C. Ross's SAY, a, 8-7 ..... J. Moylan 2
(Winner trained by Owner.)

Betting—10 to 1 on MOST NOBLE.

Most Noble made all the running and won in a canter by fifteen lengths.

There was no bid for the winner.

4.30—THE MALLOW SUMMER CUP of 500 sovs., including a Cup value 50 sovs. Second receives 50 sovs., the third 25 sovs., and the fourth 10 sovs. For two years old. 5 f.

Mr. H. M. Hartigan's br. g. ROSEATE AIR, by Wildair—Rosey Ina, 7-12 ..... P. Fitzgerald 1
Mr. I. J. Blake's LEINSTER WONDER, 8-7 ..... M. Wing 2
Mrs. J. Colbert's LITTLE VERA, 7-12 ..... J. Dines 3
Mr. H. I. Ussher's War Song, 9-5 ..... T. Morgan 0
Mr. W. A. Wallis' Lord Wembley, 9-3 ..... Jas. Doyle 0
Mr. J. J. Parkinson's Protectionist, 8-12 ..... E. Quirke 0
Mr. D. Mahony's Cheemint, 8-7 ..... J. Patman 0
Mr. J. J. Parkinson's Bally Bee, 8-7 ..... W. Redmond 0
Mr. N. J. Grene's Lisnamoe, 8-7 ..... J. Moylan 0
Mr. A. McCann's Ligurian, 8-3 ..... W. Treacy 0
Mrs. T. Coombs' May Pan Out, 7-12 ..... K. Lenehan 0
(Winner trained by Owner.)

Betting—9 to 4 agst. Leinster Wonder, 4 to 1 Protectionist, 5 to 1 ROSEATE AIR, 6 to 1 Bally Bee, 8 to 1 Lord Wembley, 100 to 8 Little Vera or any other.

May Pan Out jumped off from Protectionist, Roseate Air, Lord Wembley, Leinster Wonder, War Song and Little Vera, but, after two furlongs Roseate Air drew into the lead, followed by Lord Wembley, Protectionist, Little Vera and Leinster Wonder, and, making the remainder of the running, won by a length and a half; three lengths separated second and third. May Pan Out was fourth, Lord Wembley fifth, Protectionist sixth, War Song seventh and Bally Bee next.

There was no bid for the winner.

5.0—THE KANTURK PLATE, a sweepstakes of 1 sov. each, with 60 sovs. added. A flat race. Weight for age, etc. 1½ m.

Mrs. T. Coombs' br. h. CEYLONESE, by Willonyx—Excelita, 6, 10-9 ..... Jos. Fitzgerald 1
Mr. T. Berney's FRENCH HERO, 3, 9-4 ..... Jos. Canty 2
Mr. T. P. O'Neill's LUACMORE, 3, 9-4 ..... E. Quirke 3
Mr. D. P. O'Brien's Woo Whoop, a, 10-0 ..... D. O'Neill 0
Mr. J. G. Hartigan's Yukon, 4, 10-4 ..... J. Patman 0
Mr. D. J. Power's Silent Doon, 5, 10-4 ..... T. Sheehan, jun. 0
Mr. T. P. Maguire's Laurence, 5, 10-0 ..... J. Meaney 0
Mr. T. O'Rourke's Oliver's Mint, 3, 9-4 ..... J. Geary 0
(Winner trained by T. Coombs.)

Betting—13 to 8 on CEYLONESE, 5 to 2 agst. French Hero, 6 to 1 Yukon, 50 to 1 any other.

Yukon made play, Ceylonese, Luacmore, Silent Doon and Oliver's Mint, till three furlongs from home, when Ceylonese drew away and won in a canter by ten lengths; two and a half lengths separated second and third. Yukon was fourth and Oliver's Mint fifth.

5.25—THE BUTTEVANT PLATE, a sweepstakes of 1 sov. each, with 100 sovs. added, of which the second receives 10 sovs. A steeplechase. Weight for age, etc. 3 m.

Mrs. M. J. Harty's br. g. DONYLAND, by Oppressor—Dalila, a, 10-0 ..... J. H. Harty 1
Mrs. H. Smyth's LADY JENATZY, a, 9-9 ..... P. Murphy 2
Sir T. Ainsworth's TAKE NOTICE, a, 10-0 ..... D. Ward 3
Col. MacCabe's Madrigal, a, 10-0 ..... Jos. Doyle 0
Mr. John O'Sullivan's Gay Cavalier, a, 10-0 ..... M. Neill 0
Mr. C. Ryan's King's Courier, a, 9-9 (carried 9-13) ..... W. Holden 0
(Winner trained by M. J. Harty.)

Betting—6 to 4 on Take Notice, 4 to 1 agst. DONYLAND, 6 to 1 each Madrigal and Lady Jenatzy, 100 to 8 any other.

Lady Jenatzy made play from Take Notice, Madrigal, King's Courier, Donyland and Gay Cavalier, for half the journey, when the last-named fell. At the second last fence Take Notice drew to the front, but gave way to Donyland, who won in a canter by ten lengths; a short head separated second and third. King's Courier was fourth.

There was no bid for the winner.

TAILTEANN GOLD CUP.

SELECTIONS FOR TO-DAY.

The big attraction to-day is the valuable Tailteann Gold Cup, which, as befits its importance, looks like providing an exceptionally fine race. The following are the

PROBABLE STARTERS AND JOCKEYS.

VESINGTON KING (Mr. H. M. Hartigan), b. c., by Roi Herode—Wetonah (Owner), 4, 9-10 ..... Jos. Canty
GRAVE FAIRY (Mrs. T. Coombs), br. m., by Grave Greek—Mountain Fairy (Coombs), a, 9-9 ..... Jos. Fitzgerald
LONGQUILL (Mr. P. P. O'Reilly), ch. c., by Longtown—Grey Hen (Fetherstonhaugh), 3, 8-11 ..... T. Burns
LOCHSHEE (Mr. F. S. Myerscough), ch. g., by Loch Lomond—Killashee (Fordred), 3, 8-11 ..... J. Dines
PROSPICE (Major Dixon), b. g., by Zria—The Pile (Dawson), 3, 8-11 ..... James Doyle
LOUGH ENNEL (Mr. M. J. Cleary), br. c., by Junior—Lowgill (Dawson), 4, 8-9 ..... W. Treacy
"1922" (Capt. J. A. Hornsby), b. h., by Sir Rowland—Linger Longer Lucy (F. Morgan), 5, 8-6 ..... T. P. Morgan
CYGDAR (Mr. C. L. Mackean), b. g., by Cygnus—Dark Eyes (Jeffery), 3, 8-5 ..... C. Sowerby
MAY BUSH (Mrs. Crofts), br. f., by By George—Queen of the Hawthorns (Ussher), 3, 8-5 ..... M. Wing
TREDINA (Mr. J. H. C. Bartholomew), ch. f., by Tredennis — Faithful Donna (Owner), 4, 8-4 ..... —
KING'S FALLOCH (Col. Honner), br. g., by King's Ransom—Little Falloch (Honner), 4, 8-4 ..... E. Quirke
*POMPONIOUS (Mr. P. J. Beary), b. c., by Pommern—Frusquin's Pride (Owner), 4, 8-0 ..... —
LOMOND'S LAKE (Mr. P. W. Shaw), ch. c., by Loch Lomond—Happy Hours (Parkinson), 3, 7-5 ..... W. Redmond
MAYNOOTH (Mrs. E. M. Crofts), b. or br. c., by Lomond—Mary Melton (Dawson), 3, 7-5 ..... J. Patman
*Doubtful starter.

The withdrawal of Jicky, due to her having contracted a cough, is a disappointment to her connections, for, fit and well, she must have taken a lot of beating. I have no fancy for Vesington King or Grave Fairy, who only scrambled home a neck in front of King's Falloch at the Curragh June Meeting, giving 3lb., whereas now she has to concede to Colonel Honner's horse 19lb. Lough Ennel, who finished second, beaten a short head by Churchtown, in the race last year, has now 1st. 7lb. more to carry, and the task may prove beyond his compass. This brings one to Longquill and Lochshee, both of which have shown consistently good form, and it should be a near thing as between the pair for the chief spoils. Cygdar, King's Falloch, and Prospice also have claims to consideration, but it may be best to stand

LONGQUILL,

to whom **Lochshee** and **Cygdar** read the chief danger.

Other selections are appended:—
Mount Hilary Plate—**Homeland.**
Fermoy Plate—**Royal Kiss.**
Avondhu Plate—**Green Park** or **Stripes.**
Cahirmee Plate—**Ceylonese**; if absent, **Green Gorse.**
Rakes of Mallow Plate—**Max** or **Kilbarry.**

3.0—THE MOUNT HILARY PLATE, a sweepstakes of 1 sov. each, with 60 sovs. added. A handicap hurdle race. 1½ m.

	Age	st.	lb.
SAY (Mr. R. C. Ross) ..... Moss	a	12	7
DUKE OF MONACLEAR (10lb. ex.) (Mrs. M. Hughes) ..... Dawson	4	12	5
TRIM GATE (Mr. J. T. O'Ryan) Parkinson	6	12	3
COURT PICTURE (Mr. M. C. Collins) ..... Owner	a	12	0
DINIA (Mr. T. Ray) ..... Owner	a	11	9
PALLASGREEN (10lb. ex.) (Mr. H. I. Ussher) ..... Owner	6	11	6
HOMELAND (Mrs. H. Harty) ..... H. Harty	a	11	0
FIGHTING BIRD (Mr. A. H. Ledlie) ..... Collins	5	11	0
BRAEMAR (Mr. J. J. Foley) ..... Owner	a	10	10
SLIEVROE (10lb. ex.) (Mr. J. J. Parkinson) ..... Owner	4	10	10
FIGHTING LIGHTS (Mr. H. F. Evans) Ray	4	10	7
LITTLE ALICE (10lb. ex.) (Mr. W. Byrne) ..... Lenehan	a	10	3
PETIT BEAU (Capt. Maher) ..... Dawson	a	10	2
MASTER BLANCHETTE (Mr. J. J. Parkinson) ..... Owner	4	10	2
SOMERFORD (Mr. W. J. Hilliard) ..... Owner	5	10	0
FLYING LABEL (Mr. B. O'Donnell) Collins	6	9	10

3.25—THE FERMOY PLATE of 100 sovs., of which the second receives 15 sovs., and the third 5 sovs. For two years old. 5 f.

	st.	lb.
BUCHAN'S BRIDGE (Mr. W. Murphy) Morgan	9	0
LUKE DELMEGE (Mr. M. C. Collins) Owner	9	0
IOQ WILD (Mr. T. J. Clarke) ..... Fordred	9	0
ROYAL KISS (Mr. J. J. Parkinson) Owner	9	0
ELOQUENT (Mr. J. J. Parkinson) ..... Owner	9	0
SWEET HONORA (Mr. J. Colbert) Staunton	8	11
ON WITH THE DANCE (Mrs. E. A. Dodd) ..... Collins	8	11
LINETTE (Mr. H. J. Kirwan) ..... Moss	8	11
BATTLE CORNER (Mr. H. M. Ryan) ..... Moss	8	11
LOUVOIS GIRL (£50) (Mr. W. O'Driscoll) ..... Dawson	8	11
GOOD-BYE (Mr. J. T. Rogers) ..... Owner	8	11
ATHGARRET (Lt.-Col. O'Malley-Keyes) ..... Parkinson	8	11
AURANIA (Mr. O. M'Mullan) ..... Coombs	8	11
BRIDGEMOND (£50) (Mr. F. S. Myerscough) ..... Fordred	8	1
RIGHTING (£50) (Mr. R. C. Ross) ..... Moss	8	1
AUTUMN LILY (£50) (Mr. Sheehan) ..... Owner	8	1

3.50—THE AVONDHU PLATE, a sweepstakes of 1 sov. each, with 60 sovs. added. A handicap. 6 f. 63 yards.

	Age	st.	lb.
TIPPERARY BOY (10lb. ex.) (Mr. John Doyle) ..... Owner	6	9	12
GREY POINT (10lb. ex.) (Mr. L. Scott) ..... Perry	4	9	12
NOBLE PRINCE (Mr. F. Burke) ..... Behan	4	9	9
COLIN MOOR (10lb. ex.) (Mr. J. J. Parkinson) ..... Owner	4	9	5
ATOI (Mr. C. Roche) ..... J. Rogers	3	8	10
STRIPES (Mr. R. Power) ..... Doyle	3	8	10
FORE AND AFT (10lb. ex.) (Mr. Herbert Musker) ..... Parkinson	3	8	10
ABDULLA (Mr. G. Dodd) ..... H. Harty	4	8	4
TARTARESS (Mrs. E. A. Dodd) ..... Collins	4	8	3
RHOLADO (10lb. ex.) (Mr. C. J. Carroll) ..... Arnott	3	8	3
CARLOVIA (Mr. J. J. M'Anley) ..... Coombs	3	8	3
PAXTON (Mr. J. O'Sullivan) ..... Owner	3	8	2
HEAD FIRST (Mrs. Darby Rogers) Rogers	4	7	12
19TH HOLE (Mr. M. Reidy) ..... Owner	3	7	7
COOL WARRIOR (Mr. T. O'Keeffe) ..... Collins	5	7	7
GREEN PARK (Mr. F. Hogan) ..... Parkinson	3	7	7
HAPPY JEM (Mr. P. M'Gowan) ..... Staunton	3	7	7
INVER RIVER (Mrs. Carroll) ..... Jeffery	3	7	7
ROSENOR (Mr. Herbert Musker) ..... Parkinson	3	7	7
CLUB FOOT (Mr. D. Lavery) ..... Collins	4	7	5
JOHN JOE (Mr. A. Lowry) ..... Dawson	3	7	3
SMART FASHION (Mr. R. C. Ross) ..... Moss	4	7	2
MISS HARRIS (Mr. A. Lowry) ..... Dawson	3	7	0
IRISH TEMPLE (Mr. C. M'Laughlin) ..... Ray	3	7	0
MUTUAL (Mr. C. Fagan) ..... Gleeson	3	7	0
CASTLE DODD (Mr. R. C. Ross) ..... Moss	a	7	0

4.30—THE TAILTEANN GOLD CUP of 1,000 sovs., including a Gold Cup value 100 sovs., or specie, at the option of the winner, of which the second receives 75 sovs., the third 25 sovs., and the fourth 15 sovs. A handicap flat race. 1 m. 1 f.

	Age	st.	lb.
CLONESPOE (Mr. N. J. Grene) (5lb. ex.) ..... Moss	5	10	5
FRATER (H.H. Aga Khan) ..... R. Dawson	4	10	0
VESINGTON KING (Mr. H. M. Hartigan) ..... Owner	4	9	10
GRAVE FAIRY (Mrs. T. Coombs) ..... Coombs	a	9	9
JACKDAW OF RHEIMS (Mr. B. M. Slocock) ..... Coombs	5	9	0
LONG QUILL (Mr. P. P. O'Reilly) Fetherston	3	8	11
LOCHSHEE (Mr. F. S. Myerscough) Fordred	3	8	11
PROSPICE (Major Dixon) ..... M. Dawson	4	8	9
LOUGH ENNEL (Mr. M. J. Cleary) ..... M. Dawson	4	8	9
"1922" (Capt. J. A. Hornsby) ..... Morgan	5	8	6
KING'S FALLOCH (Col. Honner) ..... Honner	4	8	4
CYGDAR (Mr. C. L. Mackean) ..... Jeffery	3	8	5
MAY BUSH (Mrs. Crofts) ..... Ussher	3	8	5
TREDINA (Mr. J. H. C. Bartholomew) ..... Owner	4	8	4
POMPONIOUS (Mr. P. J. Beary) ..... Owner	4	8	0
DUNCAIRN (Sir T. Dixon) ..... Behan	3	7	12
FATHER TOM (Mr. J. J. Parkinson) (5lb. ex.) ..... Owner	3	7	9
LOUVIX (Mr. R. J. Duggan) ..... Staunton	4	7	7
MOUNT PROSPECT'S MAID (Mrs. T. O'K. White) ..... Dawson	3	7	6
LOMOND'S LAKE (Mr. P. W. Shaw) ..... Parkinson	3	7	5
MAYNOOTH (Mrs. E. M. Crofts) Dawson	3	7	5
SCARLET STRIPES (Mr. R. Power) ..... Doyle	3	7	0

5.0—THE CAHIRMEE PLATE, a sweepstakes of 1 sov. each, with 60 sovs. added. A flat race. Weight for age, etc. 1½ m.

	Age	st.	lb.
VOLTOI (Mr. J. J. M'Auley) ..... Coombs	4	9	13
CEYLONESE (Mrs. T. Coombs) ..... Coombs	6	9	13
BAWN-NA-GLAS (Mr. W. J. Parkinson) ..... Parkinson	5	9	13
BLUE FISH (Mr. P. Rogers) ..... Arnott	a	9	13
CARRIG LONG (Mr. D. J. Power) Sheehan	6	9	10
ERIN'S MAID (Mr. R. C. Ross) ..... Moss	4	9	10
PEARLMORE (Miss M. M'Donnell) McGrath	6	9	10
ST. EMINENCE (Mr. T. O'Keeffe) Collins	6	9	10
DONALD FOX (Mr. T. Berney) ..... Behan	4	9	6
COURT PICTURE (£100) (Mr. M. C. Collins) ..... Owner	a	9	4
BRIGHTER LONDON (Mr. B. M. Slocock) ..... Coombs	3	9	2
GEORGE FRENCH (Mr. J. A. Coen) ..... Owner	4	8	13
BUACAILL BREAH (Mr. M. Hayes) ..... Dawson	5	9	13
PRINCESS THERESA (£100) (Mr. F. S. Myerscough) ..... Fordred	4	8	11
TONY LAD (Mr. A. M'Cann) ..... Dawson	5	8	10
FRENCH HERO (Mr. T. Berney) ..... Behan	3	8	9
RENAULT (Mr. R. J. Duggan) ..... Ussher	3	8	4
GREEN GORSE (Mr. J. J. Parkinson) ..... Owner	3	8	9

5.25—THE RAKES OF MALLOW PLATE, a sweepstakes of 1 sov. each for starters, with 100 sovs. added. A handicap steeplechase. 3 m.

	Age	st.	lb.
CLONSHEEVER (Mr. J. E. Tyrrell) ..... Ussher	a	13	0
DANCING GIRLIE (Mr. C. T. Kennedy) ..... Owner	a	12	7
MAX (Mrs. Croft) ..... Ussher	a	12	7
RISING MOON (10lb. ex.) (Mr. W. W. Hope Johnstone) ..... Arnott	a	11	7
POP AHEAD (Mrs. H. Smyth) ..... Smyth	a	10	12
GOLDEN CHERRY (10lb. ex.) (Mr. J. O'Sullivan) ..... Owner	a	10	3
WINDFIELD (Mrs. H. Harty) ..... H. Harty	a	10	2
SOLUS (Mr. R. Wallace) ..... Owner	a	10	2
LAND OF SUN (Mr. J. S. Graham) Parkinson	6	10	0
ROMAN BOY (Mrs. S. G. Lyon) ..... Cunningham	a	10	0
ST. VIN (Mr. Maurice Moore) ..... Owner	a	9	7
KILBARRY (Lady Eva Forbes) ..... Dawson	a	9	7
MRS. JIGGS (Mr. J. H. Wallace) ..... Owner	6	9	7
MR. GEORGIE (Mr. E. Walsh) ..... Owner	a	9	7
DAINTY LASS (Mr. T. Nunan) ..... Owner	a	9	7
GLACTALINE'S TOKEN (Mr. W. Dwyer, jun.) ..... Owner	a	9	7

ARRIVALS—Prospice, Liguria, Maynooth, Tony Lad, Corn Slopes, Lough Ennel, Kilbarry, Holy Fooks, Madrigal, Most Noble, Little Vera, Ceylonese, Grave Fairy, May Pan Out, Tony M., Stripes, Roseate Air, Lord Wembley, Luacmore, Bonnie Prospect, Colin Moor, Protectionist, Bally Bee, Templelyon, Vesington King, Lochshee, Longquill, "1922," Buchan's Bridge, Royal Kiss, Green Park, Green Gorse, Lomond's Lock, Miss Ross.

STOCKTON RESULTS.

1.45—NORTON SELLING HANDICAP PLATE of 200 sovs. 5 f.

Mr. L. F. Fattorini's br. g. CHARITY LAND, by Land League—Charity, 6, 8-4 ..... A. Lindborg 1
Mr. James Hassan's ARCHERESS, 3, 7-10 ..... E. Roberts 2
Mrs. E. Reynolds's BLUE SOL, 5, 7-13 ..... T. Weston 3

Also ran—Royal M (J. Taylor), Dear Herod (J. Thwaites), Mooning (D. Bonham), Brave Lassie (F. Hodges), Bonnie Doon (A. Balding), Lord Penzance (C. Smirke), Peace Declared (H. Wragg), Daybrook (R. Perryman), Credit (W. Alford), French Bean (G. Harwood), Double Gift (J. Harding), Benedict (A. Orme), Aggravation (D. Morris), Tommy Grey (M. McMinn), Serves All (J. Marshall). Off 1.45. (Winner trained by Pollock.)

Betting—"Sporting Chronicle"—5 to 2 agst. CHARITY LAND, 5 to 1 Lord Penzance, 6 to 1 Bonnie Doon, 7 to 1 Brave Lassie, 8 to 1 Blue Sol, 10 to 1 each Archeress and Aggravation, 100 to 7 any other. "Sporting Life"—Same.

Won by a neck; half a length. Lord Penzance was fourth and Brave Lassie last.

The winner was bought in for 300 guineas.

2.15—MANDALE SELLING PLATE of 300 sovs. 7 f.

Mr. A. C. Harrison's br. h. SPARTLETON, by Diadumenos—Finlay Creek, 6, 8-6 ..... F. Wadsworth 1
Mr. V. T. Thompson's HEAH, 4, 8-8 ..... F. Winter 2
Mr. E. T. O'Sullivan's CALL ALICE, 5, 8-3 ..... F. Hodges 3

Also ran—Mardi Gras (E. Roberts), Youyou (H. Wragg), Johnny Roebuck (C. Smirke), Inverveigh (B. Carslake), Astronomical (G. Hulme), Lander (Haynes), Restoration (J. Leach), Ruhr (J. Taylor), Perception (C. Parker). Off 2.18. (Winner trained by T. Webb.)

Betting—"Sporting Chronicle"—4 to 1 each agst. SPARTLETON and Heah, 5 to 1 Call Alice, 6 to 1 each Inverveigh and Youyou, 8 to 1 Restoration, 10 to 1 Ruhr, 100 to 7 any other. "Sporting Life"—Same.

Won by a length and a half; same. Ruhr was fourth and Johnny Roebuck last.

The winner was sold to Hon. G. Lambton for 700 guineas.

2.45—ZETLAND PLATE of 300 sovs. Second 25 sovs. 1¼ m.

M. M. Calmann's b. c. TOURNESOL, by Gainsborough—Soliste, 3, 9-2 ..... F. Bullock 1
Mr. John Bell's GREAT SAND, 3, 8-2 ..... H. Wragg 2
Mr. H. Morris's FULFIL, 3, 8-9 ..... J. Beasley 3

Also ran—Bryn Rossett (G. Hulme), Whinpark (C. Smirke). Off 2.45. (Winner trained by A. Taylor.)

Betting—"Sporting Chronicle"—4 to 1 on TOURNESOL, 8 to 1 agst. Bryn Rossett, 10 to 1 Great Sand, 20 to 1 any other. "Sporting Life"—Same.

Won by a length and a half; half a length. Whinpark was last.

3.15—HARDWICKE PLATE of 800 sovs. Breeder of winner receives 100 sovs.; owner and breeder of second each 50 sovs. Two years old. T.Y.O.—5 f.

Lord Lascelles's b. c. ST. JEROME, by Friar Marcus—Philosophy, 8-8 ..... J. Childs 1
Lord Derby's RAINBOW BRIDGE, 8-8 ..... T. Weston 2
Mr. H. Leader's MAUD MUSK F., 7-11 ..... H. Leach 3
Miss G. S. Cliff's Lady Bayardo f., 8-10 ..... G. Hulme 0
Mr. Sol Joel's Polangus, 8-9 ..... H. Wragg 0
H.H. Aga Khan's Roshun, 8-9 ..... B. Carslake 0
Mr. D. Crossman's Tor Achilty, 8-5 ..... R. Burke 0
Major J. B. Foster's Forest Dance, 8-2 ..... J. Thwaites 0
Mr. H. Williams's Bella Regina, 7-11 ..... A. Brand 0

Off 3.16. (Winner trained by W. R. Jarvis.)

Betting—"Sporting Chronicle"—13 to 8 agst. Maud Musk f., 7 to 2 Roshun, 4 to 1 Rainbow Bridge, 9 to 2 ST. JEROME, 100 to 8 any other. "Sporting Life"—Same.

Rainbow Bridge (on the left) set the pace to Forest Dance (on the outside), St. Jerome (in the centre), Maud Musk f., and Rushun, till entering the straight, when Maud Musk f. (on the inside) went on, pursued by Roshun, St. Jerome, Rainbow Bridge, and Polangus. A quarter of a mile from home Roshun was beaten, and Maud Musk f. weakening at the distance, St. Jerome drew away and won in a canter by a length and a half; a neck separated second and third. Roshun was fourth, Lady Bayardo f. fifth, Polangus sixth, Tor Achilty seventh, and Forest Dance last.

3.45 — STOCKTON STEWARDS' HANDICAP PLATE of 1,000 sovs. Second 100 sovs. and third 50 sovs. 1 m.

Mr. Jas. Bell's br. c. ALL GREEN, by Greenback—Verity, 4, 8-11 ..... H. Jelliss 1
Capt. L. Montagu's BRIXTON, 5, 7-11 ..... W. McLachlan, jun. 2
Mr. W. T. de Pledge's ZAZA, 3, 8-7 ..... J. Childs 3
Mr. Sol Joel's Pasha, 4, 9-0 ..... H. Wragg 0
Mr. S. Wootton's Greek Bachelor, 5, 8-12 ..... C. Smirke 0
Lord Durham's Box Hill, 4, 8-9 ..... B. Carslake 0
Sir T. Putnam's Red Theo, 3, 8-6 ..... G. Hulme 0
Lord Londonderry's Sweet Rocket, 3, 8-1 ..... R. Perryman 0
Mr. J. Hartley's Lemstar, a, 7-13 ..... J. Thwaites 0
Mrs. R. W. Foster's Flying World, 3, 7-12 ..... T. Weston 0
Mr. T. Queen's Darragh, 5, 7-4 ..... Tannock 0
Mr. G. Picken's Dropitin, 4, 7-1 ..... J. Marshall 0

Off 3.47. (Winner trained by Pope.)

Betting—"Sporting Chronicle"—5 to 1 agst. Greek Bachelor, 4 to 1 Zaza, 5 to 1 Box Hill, 7 to 1 each ALL GREEN and Red Theo, 10 to 1 each Flying World and Brixton, 20 to 1 any other. "Sporting Life"—Same.

The tapes were broken before a start was effected. Pasha was attended by Greek Bachelor, All Green, Brixton, Zaza, Sweet Rocket, Lemstar, and Red Theo, with Flying World in the rear, for a quarter of a mile from home, followed by Zaza and Brixton, and winning by three lengths; a head separated second and third. Sweet Rocket was fourth, Dropitin fifth, Greek Bachelor sixth, Box Hill seventh, Lemstar eighth, Red Theo ninth, and Darragh last. Flying World broke a blood vessel, and his jockey dismounted before reaching the post.

4.15—LAMBTON T.Y.O. STAKES of 5 sovs. each, with 500 sovs. added. Second 25 sovs. 5 f.

Mr. N. Field's br. f. SLENDERLINE, by Rocksavage—Shapely, 8-10 ..... J. Leach 1
Mr. F. P. Heybourn's WHITE IRIS, 8-7 ..... B. Carslake 2
Lord Barnby's STOLEN CUP F., 8-10 ..... G. Hulme 3

Also ran:—Fast Fairy (G. Walsh), Ambleside (H. Wragg). Off 4.16. (Winner trained by F. Archer.)

Betting—"Sporting Chronicle"—7 to 4 on White Iris, 4 to 1 agst. Fast Fairy, 9 to 2 Ambleside, 5 to 1 Stolen Cup f., 8 to 1 SLENDERLINE. "Sporting Life"—Same.

Won by a neck; a length and a half. Ambleside was last.

4.45—COUNTY STAND HANDICAP PLATE of 200 sovs. Second 25 sovs. 6 f.

Mr. F. P. Finn's br. h. FAIRY ELF, by Fairy King—Var, 5, 9-1 ..... J. Leach 1
Mr. L. Brook's NESABOURG, 5, 8-4 ..... H. Wragg 2
Mr. W. Riley Smith's LOLITA, 5, 6-2 ..... H. Bancroft 3

Also ran:—Back Stair (H. Jelliss), Gentleman (J. Taylor), Hello (J. Marshall), Lone Farm (W. Birch), Oakwood (G. Walsh), Menarlo (A. Orme), Doubler (W. Alford). Off 4.45. (Winner trained by Toon.)

Betting—"Sporting Chronicle"—7 to 4 agst. Back Stair, 11 to 4 Nesabourg, 9 to 2 FAIRY ELF, 8 to 1 each Oakwood and Doubler, 10 to 1 Hello, 100 to 7 any other. "Sporting Life"—Same.

Won by a head; two lengths. Oakwood was fourth and Lone Farm last.

TO-DAY'S SELECTIONS.

The Durham County Produce Plate is the principal item on to-day's card. The only horses having the least pretentions to class left in at the last forfeit were Bucellas and Kentish Knock, and of these the former has lately been struck out. If started, Strid would have probably kept Mrs. Arthur James's colt on the move. We cannot expect much of the field for the Middlesbrough Handicap. Firouze Mahal is set to concede 6lb. to Morals of Marcus, who obtained a good sharpening up when running second to Burnt Sienna (gave 8lb.) at Nottingham, with the consistent Thistle Bud (gave 15lb.) two lengths behind the pair. Rouleau, on the 7st. 10lb. mark here, is entitled to a certain amount of consideration, but on his Kempton form of last week he should not beat Morals of Marcus. Selections are as follow:—

Middlesbrough Handicap — **Morals of Marcus.***
Wilton Welter—**Polish Saint.**
Billingham Handicap—**Corcel** or **Scorpio.**
Durham County Plate—**Kentish Knock.**
Thornaby Plate—**Tondeleyo.**
Elton Plate—**White Iris**; if absent, **Turberville.**

1.45—MIDDLESBOROUGH WELTER HANDICAP of 500 sovs. Second receives 25 sovs. 5 f.

	Age	st.	lb.
FIROUZE MAHAL (H.H. Aga Khan) ..... R. Dawson	3	9	2
SWEET ROCKET (Lord Londonderry) ..... Pickering	3	8	12
ST. GIRONETTE (Lady Barbara Smith) ..... W. Waugh	3	8	11
MORALS OF MARCUS (Mr. R. L. Glasspool) ..... C. Leader	4	8	10
HONEY GUIDE (Mr. C. E. Wylam) ..... J. Rhodes	4	8	0
GRAND LADY (Lord Glanely) Barling	3	7	13
ROULEAU (Mr. Sol Joel) ..... Earl	3	7	10
TOO EAGER (Lady Green) ..... Hammett	5	7	7
(The above have arrived.)			
AMAZEMENT (Mr. H. Molleson) Varey	4	8	9
GURZIL (Lady Sheffield) ..... J. Butters	4	8	2
DUNIN (Mr. F. S. Jopling) ..... Renton	5	8	1
OPEN PROSPECT (Sir A. Bailey) Day	3	7	11

2.15—WILTON WELTER HANDICAP of 400 sovs. Second receives 20 sovs. 1 m. 3 f.

	Age	st.	lb.
ORPI (Mr. A. E. Aston) ..... Basley	4	9	6
VOLTI (Mr. J. J. McAuley) ..... Coombs	4	9	3
FODDER (Mr. Sol Joel) ..... Earl	6	8	13
BLANC MANGE (H.H. Aga Khan) ..... Dawson	3	8	5
DROPITIN (Mr. G. Picken) ..... Golightly	4	8	1
BEECH HILL (Mr. J. Smyth) ..... J. Burns	5	8	0
INDISCRETION (Mr. W. Higgs) Owner	4	7	11
LATIUM (Mr. H. A. Crallan) Osborne	3	7	9
STAR BRIGHT (Mr. M. Field) Rochfort	3	7	7
POLISH SAINT (Mr. R. L. Glasspool) ..... C. Leader	3	7	6
BETTY'S FANCY (Mr. G. W. Dick) ..... Beaumont	3	7	0
(The above have arrived.)			
DARK FOX (Sir C. Hyde) ..... Scoble	6	9	7
MAGNUM BONUM (Capt. Davy) Beatty	4	9	6
ORMUZD (Capt. J. E. H. Orr) ..... Todd	4	9	4
ROCKVILLE (Mr. F. Hartigan) (7lb ex.) ..... Owner	4	8	11
LEGEND (Mr. Jas. McLean) McGuigan	5	8	11

2.45—BILLINGHAM SELLING HANDICAP of 200 sovs. 7 f.

	Age	st.	lb.
CORCEL (Mr. G. W. Dick) ..... Beaumont	3	9	0
CALL ALICE (Mr. E. T. O'Sullivan) ..... Owner	5	8	11
RESTORATION (Ld. Londonderry) ..... Pickering	4	8	13
BONEYCOMB (Mr. H. Tait) McCormack	4	8	8
TOMMY LONG (Mr. T. Greenwood) Moss	6	8	7
RUHR (Mr. J. T. Downing) ..... Vasey	3	8	7
MARITIME (Mrs. E. Reynolds) ..... G. Armstrong	5	8	5
THEONA (Mr. W. H. Bussey) ..... Basley	3	8	2
DOUBLER (Mr. R. C. Atkinson) ..... Reader	6	8	1
SPECKLED BAND (Ld. Lascelles) Leader	3	7	12
SQUARE SHINS (Mr. T. Davidson) ..... McColl	4	7	10
KILNWICK (Mr. E. T. O'Sullivan) Owner	6	7	8
STAGE FAVOURITE (Mr. J. Smyth) ..... Burns	a	7	7
GANESHA (Mr. R. H. Hepworth) ..... Smallwood	5	6	13
BACHELOR'S WARD (Mr. F. Myerscough) ..... H. Leader	5	6	12
(The above have arrived.)			
BALLYRAG (7lb. ex.) (Mr. F. W. Baker) ..... Martin	6	9	4
PUT AND TAKE (Mr. J. G. Thompson) ..... T. Webb	5	8	10
ROYAL ENSIGN (Mr. T. Edge) G. Poole	4	8	9
SCORPIO (Mr. A. Skelton) ..... Owner	5	8	8
MONTAGUE (Mr. R. Day) ..... Owner	5	8	6
JOANFAX (Mr. H. Morris) ..... O'Sullivan	5	8	4
VICTORY SPEECH (Mr. F. J. Benson) ..... E. Piggott	a	8	3
CHIMPANZEE (Mr. G. A. Burton) Owner	4	8	3
NORA McTAVISH (Mr. J. C. Lund) Sadler	5	7	12
RAFNAM (Lt.-Col. J. Carruthers) Colling	4	7	11
MANISTER STAR (Mr. Reg Brown) ..... Bullock	5	7	10
WOOLLEY BRIDGE (Mr. H. Rhodes) ..... Coldbeck	6	7	5
GOTHA (Mr. L. Aaron) ..... Copeland	a	7	4
PICLINE (Mrs. M. I. Roddam) Turnbull	a	7	3

3.15—DURHAM COUNTY PRODUCE PLATE of 1,000 sovs. (of which 100 sovs. to go to breeder of winner, 50 sovs. each owner and breeder of 2nd, and 25 sovs. each owner and breeder of 3rd). Three-year-olds. 1 m. 2 f.

	st.	lb.
KENTISH KNOCK (Mrs. A. Jones) Lambton	8	12
TREASURER (Lord Glanely) ..... Barling	8	10
IMPRESS (Sir Lycett Green) ..... Hammett	8	9
(The above have arrived.)		
KALINDI (Mr. C. Wadia) ..... Crawford	9	9
STRID (Lord Harewood) ..... B. Jarvis	9	4
ROMAN EAGLE (Sir Abe Bailey) ..... R. Day	9	0
SNOWFIRE (Mr. J. B. Joel) ..... C. Peck	9	0
AYAZ (H.H. Aga Khan) ..... R. Dawson	9	0
RIDING LIGHT (Mr. A. de Rothschild) ..... Watson	9	0
TRAVELLER'S JOY (Mr. A. de Rothschild) ..... Watson	9	0
DIOGENES (Lord Dewar) ..... F. Darling	8	11
STRELITZA (Lord Durham) ..... P. Peck	8	11
SET FAST (Mr. Sol Joel) ..... Earl	8	11
BUDGET (Mr. J. P. Hornung) ..... B. Jarvis	8	11
BUOYANT (Mr. A. de Rothschild) Watson	8	11
BLUE ANCHOR (Sir W. Cooke) ..... Platt	8	9
BELAH (Sir Henry Randall) ..... Sadler	8	9
CALYX (Lord Durham) ..... P. Peck	8	9
ISSY (Lord Durham) ..... P. Peck	8	9
JESSIE (British Bloodstock Agency) Private	8	9
MARY GRAHAM (Mr. L. Firth) ..... Private	8	6
SQUABBLE (Mr. C. Halley) ..... Braime	8	6
TREANI (Mrs. W. H. Renwick) ..... Renwick	8	6
ENGLAND'S MATCH (Mr. A. C. Howeson) ..... Nightingall	8	6
WHITE HOLLOW (Mr. W. Murland) Sadler	8	6
OUTWARD BOUND (Mrs. Bendir) ..... Harper	8	6
MOUNT GARRY (Lord Dewar) ..... Pickering	8	6
MISS IRENE (Miss A. E. Reed) ..... Private	8	1
CROAT (Ld. Howard de Walden) Waugh		

3.45—THORNABY T.Y.O. SELLING PLATE of 200 sovs. 5 f.

	st.	lb.
LAWN DANCE C., by Argos (Capt. G. C. H. Davy) ..... Beatty	8	7
SILVER LAD (Mr. John Bell) ..... Owner	8	4
LAW COSTS (Mr. L. F. Fattorini) ..... Pollock	8	4
STARWORT F., by Rock Flint (Mr. R. L. Glasspool) ..... C. Leader	8	4
SPECKLED SU (Mr. R. V. Hartley) Ridley	8	4
ALOBAMA (Mr. E. McCormack) ..... Owner	8	4
ASOKA (Sir Hedworth Meux) ..... Dundas	8	4
TONDELEYO (Mr. H. Pickles) ..... Skelton	8	4
(The above have arrived.)		
WHY GRUMBLE (Mr. J. Appleton) Skelton	8	7
OFFSPRING (Mr. G. R. Armstrong) Owner	8	4
RADIANT MYSTERY (Mr. M. B. Barlow) ..... Private	8	4
ADA JAY (Mr. C. R. Baron) ..... Armstrong	8	4
THEORY F., by Somme Kiss (Mr. G. W. Dick) ..... Beaumont	8	4
NEPTUNE'S DAUGHTER (Mr. W. Dixon) ..... Flynn	8	4
ROYAL ROSETTE (Mr. W. Green) ..... Hehir	8	4
FLIGHTY FLO F., by Lonawand (Mr. J. W. Hallett) ..... Golightly	8	4
BOLD TROUT (Sir Robt. Liddell) Peacock	8	4
GREAT WILLOW (Sir G. Renwick) Renwick	8	4

4.15—ELTON T.Y.O. MAIDEN PLATE of 200 sovs. 5 f.

	st.	lb.
BETHEL (Capt. J. C. Rogerson) ..... J. Renwick	8	12
GOLDEN BOY (Mr. John Bell) ..... Owner	8	12
FILLET (Ld. H. de Walden) ..... Waugh	8	9
CRYSTAL SET (Sir G. Renwick) J. Renwick	8	9
TURBERVILLE (Ld. Southampton) ..... Beatty	8	9
(The above have arrived.)		
AMETHEA (Mr. M. Albrecht) ..... Osborne	8	9
MISTER MOON (Mr. J. Baylis) ..... O'Sullivan	8	12
GOLDEN OPTIC (Sir L. Green) ..... Hammett	8	12
MUSCATEL (Mrs. M. G. Rankin) ..... Elsey	8	12
QUAND MEME F., by Torloisk (Mr. J. J. Bell-Irving) ..... R. Armstrong	8	9
MARCH MIST F., by Rock Flint (Mr. T. Davidson) ..... Vasey	8	9
RESNA F., by Rochester (Ld. Durham) Peck	8	9
WHITE IRIS (Mr. P. F. Heybourn) ..... R. W. Colling	8	9
MOQUETTE (Sir Abe Bailey) ..... R. Day	8	9
JANUARY (Mr. Sol. Joel) ..... Earl	8	9
TRIFLING (Mrs. Sol Joel) ..... Earl	8	9
TERN F., by White Eagle (Ld. Londonderry) ..... Pickering	8	9
EPHEMERAL F., by Lomond (Col. Lundgren) ..... Persse	8	9
PERFECT PICTURE (Sir C. Paget) ..... Leader	8	9
OH BE JOYFUL (Mrs. F. C. Smith) J. Lyall	8	9

LATEST SCRATCHING.—Wilton Welter Handicap—Eastbridge.

ACCEPTANCES.

YORK MEETING.

THURSDAY, AUGUST 27.

THE HAREWOOD HANDICAP PLATE of 800 sovs. 5 f.

	Age	st.	lb.		Age	st.	lb.
Scherzo	4	9	4	Morals of Marcus	4	7	10
Ducks and Drakes	4	8	9	Bright Maid	3	7	9
Black Gown	4	8	6	Maraiga	3	7	5
Burnt Sienna	5	8	5	Iron Mask	3	7	4
Perhaps So	4	8	4	Back Stair	4	7	2
Thistle Bud	4	8	3	Pandarus	6	7	1
Harpist	4	8	0	Doorway	3	6	12
Merriement	4	8	0	Amazement	4	6	12
The Haberdasher	4	7	10	Open Prospect	3	6	7
				Artemis	3	6	0

HAYDOCK PARK MEETING.

FRIDAY, AUGUST 28.

THE GRAND STAND HANDICAP, a plate of 600 sovs. 1¼ m. (Weights raised 12lb.)

	Age	st.	lb.		Age	st.	lb.
Dark Fox	6	9	0	Vaudricourt	3	7	12
Dinkie	5	8	13	Blanchefleur II.	4	7	10
Sir Greysteel	6	8	12	Coughdrop	3	7	10
Issue	4	8	3	Reggie	3	7	7
West Countryman	a	8	2	Betty's Fancy	3	7	6
Pass the Mint	6	3	1	Bryn Rossett	3	7	5

SATURDAY, AUGUST 29.

THE SOUTH LANCASHIRE HANDICAP, a plate of 800 sovs. 1 m.

	Age	st.	lb.		Age	st.	lb.
Black Sheep	4	9	3	Winker	3	7	7
Evander	4	8	11	Empire	3	7	6
All Green	4	7	13	Goldbound	3	7	4
Dignity	3	7	13	Airlie	3	7	4
Dunnottar	4	7	13	Lemstar	a	7	1
Creolian	4	7	11	Dropitin	4	6	11
Hussein	3	7	10	Wind Swept	5	6	9
Fiver	6	7	9	Black Dawn	4	6	8
Gonedry	3	7	9	Audax	3	6	5

AUGUST HANDICAP PLATE, GATWICK.

(Weights raised 6lb.)

Pedestal, Dark Fox, Magnum Bonum, Resinato, Perfectus, Despote, Portlight, Ceinturon, Lauzun, and Far Nicer.

NEWMARKET ST. LEGER GALLOPS.

R. Day's Solario exhibited grand form in a rattling stripped gallop of one mile and three-quarters with Foxlaw and North Bucks.

Gilpin's St. Leger candidate, Spelthorne (Archibald) travelled in smooth style over one mile and a half at a nice pace, Tom Bowling going with him the first five furlongs and Red Leg and Copper King joining in the last seven furlongs.

MOTOR CYCLING.

INTERNATIONAL TRIAL.

Sixty-nine survivors in the International Motor Cycle Trial left Taunton in fine weather yesterday morning, and sixty-six of them arrived drenched and mud bespattered at Swansea yesterday evening. It was a two hundred miles run on the route that was chosen, and most of the journey was done in heavy rain. No results were issued yesterday, so that the International Championship remains unchanged, with England leading and Australia and Norway challenging in the International Trophy contest. In the British Championship it appears that East Midlands, South-Eastern, North Wales, and South Wales lead.

SWIMMING.

GRACEFUL DIVING CHAMPIONSHIP.

Miss Belle White retained the title of the graceful diving championship at Torquay yesterday with a total of 121 points. Miss V. Newman was second with 117, and Miss C. A. Hennebert third with 113 points.

CLUB NOTICES.

DUBLIN S.C.—This evening at Blackrock Baths, at 6.30, 100 Yards Handicap, Sexton series.

DUBLIN S.C. (LADIES).—The 100 Yards Club Championship series will be held to-night at Blackrock Baths at 6 o'clock.

ALL-IRELAND POLO CLUB.

To-day, Linnets v. Swans, at 4.15. Practice at 6 o'clock.

Don't hope for the best. Buy it!
SANDEMAN'S
PORTS & SHERRIES
'THREE STAR & FIVE STAR'

Elvery's
BOYS' & GIRLS' WATERPROOF AND RAINPROOF COATS
Suitable for School Outfits
From 18/6
LADIES' AUTUMN TWEEDS and COVERT COATINGS
From 90/-
LADIES' & GENTS' FEATHERWEIGHT "LYTE MACS"
25/-
45 AND 46 LR. O'CONNELL ST.
34 NASSAU STREET } DUBLIN
78 PATRICK STREET - CORK
31 CONDUIT STREET - LONDON

GOLF.

A 67 AT THE GRANGE.

J. BARRETT'S CONSISTENCY.

The most consistent golfer yesterday at the Grange, in the Leinster professionals' monthly competition for Sir Stanley Cochrane's prizes, was James Barrett (Carrickmines). At the close of the morning round he dispossessed William Nolan and Moses O'Neill of the joint lead, the Carrickmines man being one of the last two to finish, he having gone round in a splendid 71. O'Neill, like Nolan, had 73, and when the Irish champion wound up the day with a brilliant 67 it looked as if he had the first prize in his pocket, but again Barrett came in with a 71, and there being a difference of three strokes in his favour in the handicap, he won the chief award by one stroke from the Robin Hood man, the club professional, J. Murray, and J. Sheridan, of the Douglas Club, Cork, tieing for third prize.

The extended course of the Grange Club will not be officially opened until September 26, but it was in play yesterday. O'Neill's score will rank as a record for the course until the new holes have been bunkered, when the committee will likely discard it, for when the greens and fairways have been guarded the new nine will be ever so much more difficult than they are at present, though in its present condition they are by no manner of means easy. Many visitors saw the full course and the clubhouse extension yesterday for the first time, and the general opinion was that when the improvements have been completed the club will be the fortunate possessors of a most interesting and enjoyable links and a very comfortable and commodious clubhouse.

Barrett in the morning went out in 33, finishing in 71, with a 6 at the 14th, and his afternoon round was made up of 34 out and 37 home, but on this occasion he had not a 6 on his card. O'Neill's putting on the first round let him down badly, quite a number of holeable ones being missed, but after lunch he made no mistakes, being out in 33. His card read:—

Out	4	3	4	3	4	5	4	3	3	=	33
In	4	4	3	3	6	3	4	4	4	=	34
											67

Taken on the whole the scoring was very good, but the remarkable feature of the competition was the success of Barrett, who was winning professional competitions many years before the great majority of the Leinster professionals of to-day came into the game. The aggregates were:—

	1st Rd.	2nd Rd.	Aggt
J. Barrett (Carrickmines), +3	71	71	145
M. O'Neill (Robin Hood), +6	73	67	146
J. Murray (Grange), scr.	74	76	150
J. Sheridan (Douglas), scr.	77	73	150
P. Connor (Bellinter Park), +3	74	74	151
J. Sullivan (Bray), +5	78	71	154
J. Nugent (Malahide), scr.	76	78	154
P. McKenna (Rathfarnham), scr.	79	75	154
M. McDermott (Hermitage), +5	78	72	155
J. Martin (Milltown), +6	74	75	155
J. Bailey (Portmarnock), scr.	77	78	155
T. Shannon (Portmarnock), scr.	79	76	155
D. Mahony (Elm Park), +2	77	78	155
T. Gaffney (Killiney), +2	77	78	155
D. Murray (Skerries), +5	78	75	156
W. Nolan (Howth), +3	73	80	156
J. O'Neill (unattached), +4	76	77	157
W. Holley (Castle), +6	77	74	157
P. Neill (Foxrock), scr.	81	79	160
T. Boland (Grange), scr.	80	82	162
J. Quinn (Clontarf), +3	80	79	162
P. Kelly (Dun Laoghaire), scr.	90	78	168
J. Doran (Milltown), scr.	85	86	171

Retired, owing to straining a muscle of the neck—J. Gaffney (Lucan).

LEINSTER PROFESSIONALS AND THE LATE MR. JOHN LUMSDEN.

At a special meeting of the committee of the Southern Branch of the Irish Professional Golfers' Association, held at The Grange, Rathfarnham, yesterday, Mr. G. B. Butler, Hon. Secretary of the Leinster Branch, G.U.I., presiding, the following resolution was passed on the motion of William Holley, seconded by William Nolan:—

"That we beg to tender to Mrs. John Lumsden and her family and the members of the Royal Dublin Golf Club this expression of our deep regret and sincere sympathy on the death of Mr. John Lumsden, the Grand Old Man of Irish golf, who, during his long and honourable association with the game in this country, extending to close on 50 years, evinced a most kindly interest in the welfare of the Irish professional golfer, and that a copy of this resolution be sent to Mrs. Lumsden and the Royal Dublin Club, of which the deceased gentleman was one of the founders."

THE BOYS' CHAMPIONSHIP.

The third and fourth rounds of the Boys' Championship, on the course of the Edinburgh Burgess G.S. at Barnton yesterday, were marked by much wonderful golf. Peattie, the champion, in the third round, had a remarkable match with Hall, the Birmingham golfer, and it required the champion to go round in a stroke below record in order to win the tie. In the afternoon Whyte, the West of Scotland champion of last year, produced a wonderful game against the local favourite, Alston, and was out in a score never before achieved at Barnton for the first nine holes. The last eight players are composed of six from Scotland and two from England, and four Scots in the lower part of the draw, so that the final may be an international one. B. M. Haddon, Cliftonville, Belfast, was beaten by A. E. McNair, Eastwood, 6 and 5, in the third round.

MILLTOWN (Ladies' Branch)—Monthly medal, first class—Mrs. Phillipson (13) and Mrs. D. Carroll (17), tied with 77. Second class—Mrs. Fuge (21) and Mrs. Pike (23), tied with 83.

SUTTON.—Saturday next—Fourball (bogey).

ST. ANNE'S, DOLLYMOUNT.—August Medal—J. O'Loughlin (17), 66. Barrett Cup—Qualifying round, Sunday, 23rd; 16 to qualify. First draw at 12.30.

BUDGERIGARS G.S.—18-hole stroke competition Sunday next at Kildare.

WARRENPOINT.—Eclectic Sweepstakes—A. G. Thompson (10), 28; J. C. Stanley (6), 31; W. J. Ludlow (6), 31; W. J. Buller (7), 33. Men's Foursomes—G. D. Harbinson and W. J. Buller (13), 70; Chas. O'Hagan and H. H. O. Quail (8½), 76½; T. Campbell and Wm. Prescott (14½), 78½. Radford Cup (won out and re-presented by Rev. E. A. Nelson)—F. W. Burnside (4), 83; T. Campbell (17), 88. Ex-President's Cup—Rev. H. R. Foster (23), 67; T. V. Gillespie (14), 73; M. Hourican (22), 73; Major Chambers (23), 74.

CLAY PIGEON SHOOTING.

A clay bird shoot between teams from the National Army and the Dublin Gun Club will take place on Saturday next at Bayview House Vernon avenue, Clontarf.

TENNIS
We sell everything of the best for the tennis player—all the leading makes of rackets and balls and the most reliable and best cut white flannels. Don't buy elsewhere until you have seen our stocks.
HARD COURTS
Allow us to quote you for laying out hard courts or promptly executing repairs to same. We restring rackets at moderate prices :: :: ::
The All Sports House
13-14 COLLEGE GREEN

The Finest Whisky in the world
DWD
7 yrs. old 'Special' AND 10 years old 'Extra Special'
The Dublin Distillers Co., Ltd.
Head Offices: 157 Thomas St., Dublin.

NATIONAL ARMY SPORTS.

G.H.Q. COMMAND HURLING CHAMPIONSHIP.

G.H.Q. met Portobello yesterday in the Phœnix Park in the replay of the semi-final of the Command Championship. The winners will meet Artillery in the final. Yesterday's game was well contested, and G.H.Q. were good winners. This leaves G.H.Q. now in three finals with the Artillery Corps—viz., League hurling final, replay at Newbridge probably on September 5th; G.H.Q. Command Championship, football, on the same date; and the hurling championship final.

In yesterday's game Portobello opened well, but the G.H.Q. forwards were the better and settled down early. They scored per Grimes, Aylward, Begley and Hennick, and Major McGrath replied for Portobello, who were well in arrears at the interval, the score being:—

G.H.Q.—5 goals 1 point.
Portobello—1 goal 1 point.

The second half was strenuous. Trehy, for Portobello, scored goals in quick succession. Power, the Leix player, kept a great goal for Portobello, but weak backs allowed G.H.Q. to improve their position. Finn, O'Neill and Walters added scores for G.H.Q. The final score:—

G.H.Q.—8 goals 2 points.
Portobello—3 goals 1 point.

G.H.Q. met Remounts Depot in tug-o'-war and football, winning the former by two tugs to nil, and the later by 1 goal to 1 point.

YACHTING.

ROYAL DORSET Y.C.

Yesterday was another calm day, and the yachts made such slow progress that all the courses had to be shortened to half the distance. In the race for the larger yachts Shamrock and White Heather were the winners, but there was more drifting than sailing.

Started at 10 a.m., in a very light wind from the westward, Shamrock was first over the line, with Britannia second and Lulworth and Westward last, but all very close together. Shamrock took a long lead out past the breakwater, and led throughout, with White Heather second. The time at the finish was:—

	H.	M.	S.
Shamrock (winner)	2	46	15
White Heather (2nd)	2	54	30

Westward, Britannia and Lulworth were not timed.

Handicap Race for Yachts of the 12-Metre Class. Start 10.30 a.m. Vanity was over the line a few seconds too soon, which lost her a good deal of time but all five were in a cluster at the start. Noresca took the lead, and left the others in the light airs, winning first prize, with Doris second. Finish:—

	H.	M.	S.
Noresca (1st)	2	22	10
Doris (2nd)	2	28	5
Vanity	2	35	11
Clymene	2	38	10

Moyana gave up.

99¼ MILES IN AN HOUR.

PARIS, Wednesday.

The English motor cyclist, Temple, on the Linas Monthlery autodrome track, to-day established what is claimed to be a new world's "record" for one hour's riding. During this period he covered 160.188 kilometres (99¼ miles), the previous best being 148.763 kilometres (92 miles). His times for three intermediate distances are also claimed as new world's "records"—viz., 50 kilometres in 18 mins. 19.195 secs.; 50 miles in 29 mins. 28.897 secs; 100 kilometres in 36 mins. 0.345 secs., and 100 miles in 1 hour 1 min. 17 1-5 secs.—(Reuter.)

SELECTIONS FOR STOCKTON MEETING TO-DAY.

PAPER.	1.45 RACE.	2.15 RACE.	2.45 RACE.	3.15 RACE.	3.45 RACE.	4.15 RACE.
Irish Times	Morals of Marcus.*	Polish Saint.	Corcel or Scorpio.	Kentish Knock.	Tondeleyo.	White Iris; if ab., Turberville.
Do. (Galtee More)	Morals of Marcus.	—	—	Kentish Knock.	—	Turberville.
S. Life and Sportsman	Morals of Marcus.	Polish Saint.	Corcel.	Kentish Knock.	Tondeleyo.	Turberville.
Man on the Spot	Morals of Marcus.*	Beech Hill.	Scorpio.	Kentish Knock.	Tondeleyo.	Turberville.
Westminster Gazette	Morals of Marcus.	Polish Saint.	Bachelor's Ward.	Kentish Knock.	Tondeleyo.	Turberville.
Daily Mirror	Morals of Marcus.	Beech Hill.	Honeycomb.	Kentish Knock.	Lawn Dance colt.	Turberville.
Daily Graphic	Morals of Marcus.	Indiscretion.	Ruhr.	Kentish Knock.	Alobama.	Turberville.
Star	Morals of Marcus.*	Beech Hill.	Joanfax.	Kentish Knock.	Asoka.	Turberville.
Evening News	Morals of Marcus.*	Polish Saint.	Stage Favourite.	Kentish Knock.	Tondeleyo.*	Turberville.
Evening Standard	Morals of Marcus.	Beech Hill.	Scorpio.	Kentish Knock.	Tondeleyo.	White Iris.
Times	Firouze Mahal.	Fodder.	O'Sullivan's selected	Kentish Knock.	Lawn Dance colt.	Turberville.

ANGLING MOTORING KENNEL GAELIC GOLF SWIMMING CRICKET, &c
READ
THE IRISH FIELD
(Ireland's Sporting Journal)
IRISH AND ENGLISH RACING NEWS PROGRAMMES AND SELECTIONS
Published every Saturday. At All Newsagents. Price 2d.

FINANCIAL NEWS AND NOTES.

TONE AND COMMENT.

DUBLIN DULL.

There was in a measure a further gathering of depression in more than one local direction on 'Change yesterday. Government National Loans were sellers at fresh declines owing to surrounding worries. British Funds, on the other hand, developed further strength, and were bid for in anticipation of still easier money. Banks were dull, and on offer. Bank of Ireland Stock was rather freely on sale, but support at the moment was meagre. Nationals were wanted at 20, or ⅛ under last marking. Hibernians and Munsters remain dull at last prices. Among Breweries, Guinness Ord. were again just the turn easier. Dublin Distillers also closed on offer. Grand Canal Shares and Dundalk Steam remain more or less sellers. Home Rails were again a disappointing market, with support almost fitful owing to loss of confidence. Great Southern Deb. Stock gave way further, and the Ord. did not quite hold the previous day's rally. The Pref. and Guaranteed were without recovery. Great Northern closed rather buyers at 30, the previous day's low point record.

Dunlop Rubber Ord. were rather realised, but were well held. Parent Trust issues were firm, but only odd lots changed hands. Manufacturing Shares were very little changed, but Courtaulds opened under sale pressure, and were realised down to 125s. to secure profits, when buying orders developed, and the market closed over the initial level. Imperial Tobaccos and Coats Ord. both closed firm. Bleachers further eased, but Dyers and Lever Bros. Pref. issues were quietly supported. An odd lot of Parkes Pref. was picked up at half-price. Chartered again improved.

LONDON STOCKS QUIET

RISE IN GODFREY PHILLIPS.

The volume of business transacted in the London Stock markets yesterday continued on a small scale, while a slightly irregular tendency was manifest. There were, however, several good features. Gilt-edged securities hardened, but final quotations, with the exception of the War Loan Fives, which were again on the up grade, were not altered to any extent. Home Rails marked a welcome recovery, and although the best levels were not held, final figures were better on balance. The improvement in French Loans provided the principal feature in Foreign Government Stocks, the Fives and the Fours both rallying smartly on the favourable showing made by the latest foreign trade figures. As regards the rest of the market, a generally steady tone prevailed, and closing values were much the same as before. Among Colonial and Foreign Rails, Argentines suffered a slight set-back, three of the leading stocks being ½ lower at the close. A quiet tone characterised Industrial markets. Courtaulds weakened further at the commencement, but rallied later. Other Textiles also exhibited an easier tendency. Among Tobaccos a good business was put through in Godfrey Phillips, the price reaching 72s. 5¼d. at one time, and they closed substantially higher. Among Mines, Platinum shares were bought from the Cape, and higher levels were marked. Oils displayed some irregularity, and prices eased off during the early part of the day. Price movements in the Rubber share market were somewhat irregular, but a better tendency prevailed at the close of the day, and the slight majority of alterations were in favour of holders. The quotation for spot rubber was 3s. 4d. per lb.

AMALGAMATED DENTAL.

In January last the board of the Amalgamated Dental Company was reconstituted, and the administration of the combined business did not become effective until after the close of the 1924 accounts. Operations in the past year were in effect carried on as two separate concerns, but the trading results of Claudius Ash, Sons and Co. and De Trey and Co. are shown in combined form. Net profits amounted to £195,489. After providing for the full dividend on the 8 per cent. Preferred Shares and placing £40,000 to reserve, £14,251, against £13,758, is carried forward. Net profits of Claudius Ash and De Trey for 1923 amounted to £180,105. The amount of E.P.D. due by De Trey and Co. has not yet been settled with the Inland Revenue authorities.

KUKICHERRA TEA.

The directors of the Kukicherra Tea Company announce that the referendum to shareholders regarding the sub-division of the Ordinary Shares of £10 each into shares of £1 each resulted in a majority against subdivision. The authorised capital is £100,000, half being in 6 per cent. Preference and half Ordinary, and £25,000 of each class has been subscribed and called up.

THE OUTLOOK FOR TEA.

The public auctions of the new season's teas have not opened well. There is, as before, an excellent demand for teas of high quality, but the lower grades are in considerable over-supply, and the market in them is weak. According to the Board of Trade Returns, the stocks held in the United Kingdom at the end of July totalled 163¾ million pounds, against 119 millions a year ago, and 113 millions at the end of July, 1923. Until these accumulations are absorbed, the poorer grades are not likely to fetch satisfactory prices. The Indian Tea Association estimates that the crop to the end of July was 136½ million pounds, in comparison with 115 millions for the same period of 1924. Home consumption and the Continental export trade remain steady, but the total imports of tea into the United States are down, although America is taking larger quantities of Indian and Ceylon teas and smaller quantities of Japan and China teas. The best tea companies are still doing well, but (says *Truth*) the producers of low-grade teas will show smaller profits this year, and calculations regarding the latter should not be based on last year's earnings and dividends.

The coupons of Republic of Cuba 5 per cent. Gold Bonds of 1904, due September 1, and the drawn bonds may be presented at Schroder and Co.'s office, 145 Leadenhall street, E.C. 3, between 11 and 2 o'clock.

OIL OUTPUT.

Venezuelan Oil Concessions.—Production for the week ended August 15, 1925, as follows:—La Rosa, 11,216 m. tons; Maracaibo District, 2,837 m. tons.

TRAFFICS.

United Railways of Havana—Week to August 15, £57,414; decrease, £10,643. Rangoon Electric Tramway and Supply—June net earnings, Rs. 250,600; increase, Rs. 64,005. Central Argentine Railway—Week to August 15, £233,000; increase, £4,000. Leopoldina Railway—Week to August 15, £44,375; increase, £9,365. Argentine North Eastern Railway—Week to August 15, £14,100; increase, £3,200. Buenos Ayres Western Railway—Week to August 15, £78,000; decrease, £20,000. Buenos Ayres and Pacific Railway—Week to August 15, £133,000; decrease, £8,000. Entre Rios Railways—Week to August 15, £20,300; increase, £800. Central Uruguay Railway—Week to August 15, £23,873; increase, £5,244. Ditto Eastern Extension—Week to August 15, £4,875; increase, £1,440. Ditto Northern Extension—Week to August 15, £3,029; increase, £1,267. Ditto Western Extension—Week to August 15, £2,334; increase, £184. Underground Electric Railways Company of London—Week to August 15, Common Fund companies, £244,540; decrease, £17,724; January 1, £8,107,761; increase, £420,746. London and Suburban Traction Group, £38,612; decrease, £6,072; January 1, £1,233,667; decrease, £30,733. Bengal Nagpur Railway—Week to July 25, Rs. 1,292,000; decrease, Rs. 204,000. Buenos Aires Lacroze Tramways—Week to August 16, £12,877; decrease, £698. Buenos Aires Central Railway—Week to August 16, £14,405; increase, £1,573. Buenos Ayres Great Southern Railway—Week to August 16, £187,999; decrease, £7,000, including £11,000 approximate gross receipts Bahia Blanca and North Western Railway Co., Ltd. Singapore Electric Tramways—Week to August 15, £14,625; decrease, £475. London, Midland and Scottish Railway—Week to August 16, £1,652,000; decrease, £84,000; 33 weeks, £48,657,000; decrease, £701,000. Great Western Railway—Week to August 16, £678,000; decrease, £50,000; 33 weeks, £18,378,000; decrease, £383,000. Paraguay Central Railway, week to August 15 £3,620, increase £1,310; Beira Railway, June £100,255, increase £20,360; London and North-Eastern Railway, week to August 15 £1,231,000, decrease £60,000, 33 weeks £36,210,000, decrease £663,000; Southern Railway, week to August 16 £598,000, decrease £5,000; Madras and Southern Mahratta, week to July 25 Rs.1,410,000, increase Rs.34,421; South Indian, week to July 25 Rs.942,949, increase Rs.334,120; Mashonaland Railway, June £160,852, increase £39,655; Rhodesia Railways, June £195,466, increase £43,733.

FINANCIAL NOTICES.

REPUBLIC OF CUBA FIVE PER CENT. GOLD BONDS OF 1904.

EXTERNAL DEBT.

Notice is hereby given that the Coupons due on the 1st September next and the Drawn Bonds, the numbers of which have already been advertised, may be presented at the Counting House of Messrs. J. Henry Schroder and Co., 145 Leadenhall street, E.C.3, between the hours of 11 and 2 o'clock.

London, 19th August, 1925.

...r the best. Buy it! ...MAN'S ...HERRIES ... FIVE STAR

...ry's
...ADIES' AUTUMN ...TWEEDS and ...VERT COATINGS From 90/- ...DIES' & GENTS' ...ATHERWEIGHT ...LYTE MACS" 25/-
...L ST. DUBLIN - CORK - LONDON

TENNIS
We sell everything of the best for the tennis player—all the leading makes of rackets and balls and the most reliable and best cut white flannels. Don't buy elsewhere until you have seen our stocks.
HARD COURTS
Allow us to quote you for laying out hard courts or promptly executing repairs to same. We re-string rackets at moderate prices :: :: ::
The All Sports House 13-14 COLLEGE GREEN.

...e Finest ...isky ...he ...d ...OWD 7 yrs. old 'Special' AND 10 years old 'Extra Special'
The Dublin Distillers Co., Ltd. Head Offices: 157 Thomas St., Dublin.

...TIONAL ARMY SPORTS.

...H.Q. COMMAND HURLING CHAMPIONSHIP.

...met Portobello yesterday in the Phœnix ...he replay of the semi-final of the Com...mpionship. The winners will meet ...n the final. Yesterday's game was well ...and G.H.Q. were good winners. This ...Q. now in three finals with the Artillery ...League hurling final, replay at New...ably on September 5th; G.H.Q. Com...mpionship, football, on the same date; ...ling championship final. ...rday's game Portobello opened well, but ...forwards were the better and settled ...They scored per Grimes, Aylward, ...Henwick, and Major McGrath replied ...bello, who were well in arrears at the ...e score being:— ...Q.—5 goals 1 point. ...obello—1 goal 1 point. ...nd half was strenuous. Trehy, for ...scored goals in quick succession. Power, ...layer, kept a great goal for Portobello, ...backs allowed G.H.Q. to improve their ...Finn, O'Neill and Walters added scores ...final score:— ...Q.—8 goals 2 points. ...obello—3 goals 1 point. ...met Remounts Depot in tug-o'-war and ...nning the former by two tugs to nil, ...er by 1 goal to 1 point.

YACHTING.

ROYAL DORSET Y.C.

...was another calm day, and the yachts ...slow progress that all the courses had ...ned to half the distance. In the race ...er yachts Shamrock and White Heather ...nners, but there was more drifting than

...t 10 a.m., in a very light wind from ...rd, Shamrock was first over the line, ...ia second and Lulworth and Westward ...very close together. Shamrock took a ...past the breakwater, and led through... White Heather second. The time at ...

	H.	M.	S.
...k (winner)	2	46	15
...Heather (2nd)	2	54	30

...Britannia and Lulworth were not ...

...Race for Yachts of the 12-Metre Class.- ...a.m. Vanity was over the line a few ...Soon, which lost her a good deal of ...five were in a cluster at the start. ...the lead, and left the others in the ...nning first prize, with Doris second.

	H.	M.	S.
...(1st)	2	22	10
...nd)	2	28	5
...	2	35	11
...	2	38	10

...ave up.

...MILES IN AN HOUR.

PARIS, Wednesday.
...sh motor cyclist, Temple, on the ...thiery autodrome track, to-day ...what is claimed to be a new ...ecord" for one hour's riding. ...period he covered 160.188 kilo... miles), the previous best being ...metres (92 miles). His times for ...ediate distances are also claimed ...d's "records"—viz., 50 kilometres ...19.195 secs.; 50 miles in 29 mins. ...100 kilometres in 36 mins. 0.345 ...0 miles in 1 hour 1 min. 17 1-5 ...r.)

...RISH AND ...GLISH ...ACING ...EWS ...RAMMES AND ...CTIONS
Price 2d.

FINANCIAL NEWS AND NOTES.

TONE AND COMMENT.

DUBLIN DULL.

There was in a measure a further gathering of depression in more than one local direction on 'Change yesterday. Government National Loans were sellers at fresh declines owing to surrounding worries. British Funds, on the other hand, developed further strength, and were bid for in anticipation of still easier money. Banks were dull, and on offer. Bank of Ireland Stock was rather freely on sale, but support at the moment was meagre. Nationals were wanted at 20, or ¼ under last marking. Hibernians and Munsters remain dull at last prices. Among Breweries, Guinness Ord. were again just the turn easier. Dublin Distillers also closed on offer. Grand Canal Shares and Dundalk Steam remain more or less sellers. Home Rails were again a disappointing market, with support almost fitful owing to loss of confidence. Great Southern Deb. Stock gave way further, and the Ord. did not quite hold the previous day's rally. The Pref. and Guaranteed were without recovery. Great Northern closed rather buyers at 30, the previous day's low point record.

Dunlop Rubber Ord. were rather realised, but were well held. Parent Trust issues were firm, but only odd lots changed hands. Manufacturing Shares were very little changed, but Courtaulds opened under sale pressure, and were realised down to 125s. to secure profits, when buying orders developed, and the market closed over the initial level. Imperial Tobaccos and Coats Ord. both closed firm. Bleachers further eased, but Dyers and Lever Bros. Pref. issues were quietly supported. An odd lot of Parkes Pref. was picked up at half-price. Chartered again improved.

LONDON STOCKS QUIET

RISE IN GODFREY PHILLIPS.

The volume of business transacted in the London Stock markets yesterday continued on a small scale, while a slightly irregular tendency was manifest. There were, however, several good features. Gilt-edged securities hardened, but final quotations, with the exception of the War Loan Fives, which were again on the up grade, were not altered to any extent. Home Rails marked a welcome recovery, and although the best levels were not held, final figures were better on balance. The improvement in French Loans provided the principal feature in Foreign Government Stocks, the Fives and the Fours both rallying smartly on the favourable showing made by the latest foreign trade figures. As regards the rest of the market, a generally steady tone prevailed, and closing values were much the same as before. Among Colonial and Foreign Rails, Argentines suffered a slight set-back, three of the leading stocks being ½ lower at the close. A quiet tone characterised Industrial markets. Courtaulds weakened further at the commencement, but rallied later. Other Textiles also exhibited an easier tendency. Among Tobaccos a good business was put through in Godfrey Phillips, the price reaching 72s. 5¼d. at one time, and they closed substantially higher. Among Mines, Platinum shares were bought from the Cape, and higher levels were marked. Oils displayed some irregularity, and prices eased off during the early part of the day. Price movements in the Rubber share market were somewhat irregular, but a better tendency prevailed at the close of the day, and the slight majority of alterations were in favour of holders. The quotation for spot rubber was 3s. 4d. per lb.

AMALGAMATED DENTAL.

In January last the board of the Amalgamated Dental Company was reconstituted, and the administration of the combined business did not become effective until after the close of the 1924 accounts. Operations in the past year were in effect carried on as two separate concerns, but the trading results of Claudius Ash, Sons and Co. and De Trey and Co. are shown in combined form. Net profits amounted to £195,489. After providing for the full dividend on the 8 per cent. Preferred Shares and placing £40,000 to reserve, £14,251, against £13,756, is carried forward. Net profits of Claudius Ash and De Trey for 1923 amounted to £189,105. The amount of E.P.D. due by De Trey and Co. has not yet been settled with the Inland Revenue authorities.

KUKICHERRA TEA.

The directors of the Kukicherra Tea Company announce that the referendum to shareholders regarding the sub-division of the Ordinary Shares of £10 each into shares of £1 each resulted in a majority against sub-division. The authorised capital is £100,000, half being in 6 per cent. Preference and half Ordinary, and £25,000 of each class has been subscribed and called up.

THE OUTLOOK FOR TEA.

The public auctions of the new season's teas have not opened well. There is, as before, an excellent demand for teas of high quality, but the lower grades are in considerable over-supply, and the market in them is weak. According to the Board of Trade Returns, the stocks held in the United Kingdom at the end of July totalled 163¾ million pounds, against 119 millions a year ago, and 113 millions at the end of July, 1923. Until these accumulations are absorbed, the poorer grades are not likely to fetch satisfactory prices. The Indian Tea Association estimates that the crop to the end of July was 136¼ million pounds, in comparison with 115 millions for the same period of 1924. Home consumption and the Continental export trade remain steady, but the total imports of tea into the United States are down, although America is taking larger quantities of Indian and Ceylon teas and smaller quantities of Japan and China teas. The best tea companies are still doing well, but (says *Truth*) the producers of low-grade teas will show smaller profits this year, and calculations regarding the latter should not be based on last year's earnings and dividends.

The coupons of Republic of Cuba 5 per cent. Gold Bonds of 1904, due September 1, and the drawn bonds may be presented at Schroder and Co.'s office, 145 Leadenhall street, E.C. 3, between 11 and 2 o'clock.

OIL OUTPUT.

Venezuelan Oil Concessions.—Production for the week ended August 15, 1925, as follows:—La Rosa, 11,216 m. tons; Maracaibo District, 2,837 m. tons.

TRAFFICS.

United Railways of Havana—Week to August 15, £57,414; decrease, £10,643. Rangoon Electric Tramway and Supply—June, net earnings, Rs. 250,600; increase, Rs. 64,005. Central Argentine Railway—Week to August 15, £223,000; increase, £4,000. Leopoldina Railway—Week to August 15, £44,375; increase, £9,365. Argentine North Eastern Railway—Week to August 15, £14,100; increase, £3,200. Buenos Ayres Western Railway—Week to August 15, £78,000; decrease, £20,000. Buenos Ayres and Pacific Railway—Week to August 15, £133,000; decrease, £8,000. Entre Rios Railways—Week to August 15, £20,300; increase, £800. Central Uruguay Railway—Week to August 15, £23,873; increase, £5,244. Ditto Eastern Extension—Week to August 15, £4,875; increase, £1,440. Ditto Northern Extension—Week to Aug. 15, £3,029; increase, £1,267. Ditto Western Extension—Week to August 15, £2,334; increase, £184. Underground Electric Railways Company of London—Week to August 15, Common Fund Companies, £244,540; decrease, £17,724; January 1, £8,107,761; increase, £420,746. London and Suburban Traction Group, £38,612; decrease, £6,072; January 1, £1,253,667; decrease, £30,733. Bengal-Nagpur Railway—Week to July 25, Rs. 1,292,000; decrease, Rs. 204,000. Buenos Aires Lacroze Tramways—Week to August 16, £12,877; decrease, £698. Buenos Aires Central Railway—Week to August 16, £14,405; increase, £1,573. Buenos Ayres Great Southern Railway—Week to August 16, £187,999; decrease, £7,000, including £11,000 approximate gross receipts Bahia Blanca and North Western Railway Co., Ltd. Singapore Electric Tramways—Week to August 15, $14,625; decrease, $475. London, Midland and Scottish Railway—Week to August 16, £1,652,000; decrease, £84,000; 33 weeks, £48,657,000; decrease, £701,000. Great Western Railway—Week to August 16, £678,000; decrease, £50,000; 33 weeks, £18,378,000; decrease, £383,000. Paraguay Central Railway, week to August 15, £3,620, increase £1,310; Beira Railway, June £100,258, increase £20,389; London and North-Eastern Railway, week to August 15 £1,231,000, decrease £60,000, 33 weeks £36,210,000, decrease £663,000; Southern Railway, week to August 16 £598,000, decrease £5,000; Madras and Southern Mahratta, week to July 25 Rs.1,410,000, increase Rs.34,421; South Indian, week to July 25 Rs.942,949, increase Rs.534,120; Mashonaland Railway, June £160,852, increase £39,655; Rhodesia Railways, June £193,466, increase £43,735.

FINANCIAL NOTICES.

REPUBLIC OF CUBA FIVE PER CENT. GOLD BONDS OF 1904.

EXTERNAL DEBT.

Notice is hereby given that the Coupons due on the 1st September next and the Drawn Bonds, the numbers of which have already been advertised, may be presented at the Counting House of Messrs. J. Henry Schroder and Co., 145 Leadenhall street, E.C.3, between the hours of 11 and 2 o'clock.

London, 19th August, 1925.

LONDON MOVEMENTS.

A generally firm tone was displayed in the gilt-edged market, but price movements were few and far between. Among War Loans the Fives reached 101⅞, or ⅛ higher than the overnight level, while others were firm, but without material alteration. Among Colonial Government Stocks, Nigeria 6 p.c. at 113 were a point higher. In the Foreign Government Stock Market French Loans were higher on the favourable foreign trade figures. The Fives jumped ¾ to 15¾ x.d., while the Fours at 12½ were ½ higher. Reconstruction Loans were firm, but without further alteration, while Brazilian Stocks were also repeated at their higher levels. Eastern issues were quiet, as were Peruvians. Egyptian Unified at 83 were ½ better than their previous figure.

RAILS FIRMER.

A distinctly firmer tone was manifest in Home Rails during the early part of the day, and although prices slipped back slightly later, the majority of alterations were in favour of holders. Great Westerns gained a point to 86 x.d., while Midlands marked an improvement of ½ to 75½ x.d. North-Eastern Preferred Ordinary and Deferred Ordinary both finished unaltered after being better, while Metropolitans also closed at overnight quotations. Underground Ordinary shed ⅛ to 2¼, but others were unchanged.

ARGENTINES LOWER.

In Colonial and Foreign Rails Argentines reacted slightly, the leading stocks closing the turn lower. Buenos Ayres Great Southern dropped ½ to 91½, while the Pacific at 84½ and the Western at 78 were also both ½ easier. Canadian Pacifics were held at 149, while Grand Trunk Pacific 4 p.c. Debs. were also without movement. The 4 p.c. Guaranteed at 80, and the 4 p.c. Perp. Debs. also at 80, however, were both a point to the good. Central Uruguay put on ¼ to 71½, while Entre Rios Ord. and 6 p.c. Cum. Pref. both closed ½ to the good. Leopoldina Ord. put on a further ½ to 32. United Havana, on the other hand, eased the turn to 100½, or ½ down, while Cordoba Central 2nd Pref. at 36½ were also ½ below the overnight figure.

RUBBER SHARES STRONGER.

A slightly better tendency was manifest in the Rubber Share Market yesterday, but price movements, although higher on balance, were of a somewhat irregular character. The quotation for rubber remained at 3s. 4d. per lb. for spot and August. A fair amount of business was put through, and while a number of issues finished the day at slightly lower levels the majority of alterations were in favour of holders. Anglo-Sumatra rallied smartly to 73s. 9d., or 1s. 3d. better, while Buntar at 26s. 10½d. were 1s. 1½d. better than the overnight figure. Linggi were a good spot, and they closed at an advance of 1s. 3d. to 42s., while Malacca jumped to 64s. 10½d., or 1s. 7½d. higher. United Sua Betong Ord. hardened to 87s., or 1s. better, while the New rose 2s. 6d. to 84s. Yam Seng at 4s. were 3d. better than the overnight figure. Highlands were an exceptionally weak market, and here a decline of 1s. 3d. was recorded, the final figure being no better than 45s.

OIL SHARES IDLE.

From the point of view of the volume of transactions, the Oil Share Market differed but little from the preceding day, business in all directions being of an extremely quiet character, with little influence upon quotations. Moreover, with the holiday season in full swing and with the approach of the carry-over, there appears little prospect of much improvement at the moment. In the circumstances it was not surprising that there were no outstanding features. Overnight advices from New York afforded no assistance to the market on this side, lower prices being quoted in that centre on Tuesday for Royal Dutch, Shells and Anglo-Americans. Leading issues fluctuated within narrow limits, and where losses occurred they were due rather to lack of interest than to selling pressure. The latest cut in Pennsylvania crude cannot be said to have influenced the market to any appreciable extent.

TEA SHARES DULL.

The volume of business in the Tea Share market remained on an extremely small scale, while a heavy tone predominated. Price movements were not numerous, but with a few small exceptions they were generally in the downward direction, most of the leading issues being distinctly easier. Amalgamated Estates dropped a further 1/16, while Boreilli at 79s. 4½ were 3s. 7½d. below the overnight level. Consolidated Tea and Lands continued heavy, and the final figure was a further ⅛ lower at 29. Doom Dooma eased further to 96s., or 1s. 9d. lower, while East India and Ceylon lost practically the whole of the previous day's improvement, being quoted down to 58s. 9d. Eastern Produce shed 2s., as did Imperial.

INDUSTRIALS QUIET.

Conditions ruling in the Miscellaneous and Industrial markets yesterday were much the same as on the preceding day. No decided tendency was displayed, though one or two sections which have shown to advantage of late exhibited renewed strength.

The poor report of Illingworth Morris, Ltd., had a depressing effect on the shares. The Ordinary fell more than 1s., and the Preferences gave way to 9s. Other textiles were dull. Bradford Dyers came on offer, and fell 1s., while Bleachers also lost that much. Calico Printers suffered from profit-taking, falling 6d. to 35s. 6d., and a similar loss was seen in Fine Spinners to 48s. 6d. Silk Shares continued off colour. Courtaulds further weakened to 6⅛, or 1/16 lower, owing to sales connected with a decreased account, and the Prefs. lost 6d. at £1. Celanese Prefs. eased to 12s. 9d.

Electrical manufacturing issues received fresh support. Generals were singled out for special attention, rising 1s. to 26s. 3d. Coal and Iron descriptions were inclined to sag in the absence of support. Except for Indo-China Deferred, which dropped ⅛ to 9½, Shipping securities ruled firm. Steady support was again forthcoming for Insurance Shares, as a result of which prices further appreciated. Bank Shares had a firmer appearance. The Wireless group kept up, with Marconi Marines 3d. better at 17s. 6d. With the exception of Watney Deferred, which fell 3 to 315½ ex div., Breweries displayed firmness. Benskins and Courage Ordinary finished 1/16 up at 1⅝ and 2¼ respectively. Caterers ruled steady at previous levels. Among Foodstuffs a feature was the buying of Smithfield and Argentine Meats, which rose to 13s. 6d., an advance of 1s.

Interest in Godfrey Phillips Ordinary continued unabated, and in response to renewed support the price finished ⅜ up at 3⅝, an active business being recorded. Other Tobaccos were inclined to dulness.

Among Miscellaneous Trading concerns, the feature was provided by Nobel Ordinary, which met with good support on a report of an increased dividend by General Motors Corporation, in which Nobels are interested, and finished 1s. 9d. up on balance at 26s. 3d., while the deferred were in request and rose 9d. to 11s. 3d. Dunlops recovered to 21s., though Parent Trust Deferred receded to 2 1/16. Swedish Match relapsed to 11 1/16. Apart from Amalgamated Press and Allied Ordinary, which eased slightly to 44s. 3d. and 34s. 6d. respectively, News Shares ruled firm at previous levels. In recent issues Callenders rose to 16s. prem., and Home and Colonials to 36s. 6d. prem. Lovell and Christmas improved to 3s. 6d. prem., and Rayon Deferred to 5s.

DUBLIN PRICE CHANGES.

LOCAL REALISATIONS CAUSE DULNESS. BRITISH FUNDS GOOD. BANK STOCK, GUINNESS AND GREAT SOUTHERN STOCKS ALL LOWER. COURTAULDS CLOSED OVER INITIAL WEAKNESS. TOBACCOS HARDER.

Government National 5 p.c. Loan fell ⅛ to 96, and the Deed Stock ⅛ to 95⅞, while Compensation Stock shows no rally from 92.

British Funds were good; War Loan rose ⅛ further to 101⅞, and Irish Land 2¾ p.c. ⅛ to 58⅛.

Banks remain a dull market. Bank Stock fell 1½ to 274, Munsters at 7½ and Hibernians at 7 3/16 were unaltered. Nationals were wanted at 20, compared with 20¼, the last price.

In Breweries and Distilleries Guinness Ord. finished 1/16 weaker at 68⅛, 1/16, ⅛, but the Pref. repeated 12. Dublin Distillers Ord. eased 3d. to 18s. 9d.

Dundalk and Newry Steam closed sellers at 72s. against 73s. the previous price.

Marconis were rather harder at 25s., 24s. 9d., and the Pref. fetched 24s. 6d. Canadian Marconis rose 3d. to 4s. 6d., and Radio Common ⅛ to 11⅞, while the Preferred repeated 9⅞.

Rails remain flat. Great Northern repeated 30, but Great Southern fell ⅛ to 18⅞, and the Debentures 1 to 51, while the Guaranteed closed unaltered at 40 to 40½ nominally, and the Prefs. repeated 26¼.

Alliance Gas fell 1/16 to 6⅛, and the Debs. 63¼.

LATEST CLOSING AND STREET PRICES.

CONSOLS, ETC.

Consols	56-57	4½% Conv. Ln.	96¼-96¾
War Ln. 3½%	96½-97*	5½ Treas. Bds.	101¼-102
do. 4½%	95½-96¼	Irish Lnd. 2¾%	57-59
do. 5%	101⅞-101⅞ +⅛	India 3%	58½-59½
do. 4% (Tax Free)	101¼-101⅝	do. 3½%	67½-68½
Fund'g L'n	89-90	do. 5½%	101-102
Victory Bds	92½-92¾	do. 7%	104-106
3½% Conv. Ln.	78-78¼	Local Lns.	65½-66½
		Sudan 5½%	106-108

COLONIAL GOVERNMENT STOCKS.

Aust. Com. 5½%	100-102	Nigeria 6%	112-114 +1
do. 6%	102-104*	Q'sland 4, 1940-60	82-84
Brit. Col. 4½ 1941	93-95	do. 6% 1930-40	101-103
Canada 4%	89-91	S. Africa 4% Cns	85-87*
do. 4½ 1930-5	99½-100½	do. 6%	103-105
Cape 3½ Cons.	78-80	S. A'str'l'a 4, '40-60	81-83
Ceylon 6%	105-107	do. 6½%	103-105
N.S.W. 4½ '22-7	97-99	Victoria 4, '40-60	84-86
do. 5½ 1922-7	100-102	do. 6½% 1923-5	100-2
do. 6½% 1930-40	103-5	W. Aus. 5% '35-45	100-102
N. Zeal'd 4, '29	95-97	do. 6% 1930-40	101-3

FOREIGN BONDS

M.U.—Aug. 11				
99⅛	Argentine 1886	99	101	
78	Do. 4 p.c. Rescessions	77	79	
93	Do. 5 p.c. 1909	91	93	
45⅛	Brazil 4 p.c. 1889	46	48	
87⅛	Do. Funding, 1908	88	90	
75	Do. 5 p.c. 1914	76	78	
90⅛	Chinese 5 p.c., 1896	89	91	
77	Do. 4½ p.c., 1898	75	77	
63⅛	Do. 5 p.c., 1912	62	64	
103⅛	Czecho-Slovakia Bonds	103	105	
82⅛	Egyptian Unified	82	84	+½
15⅛	French Loan	15⅛	16⅛*	+¾
12	Do. 4 p.c.	12	13	+½
10/0	German 5 p.c.	⅛	⅛	
99	German 7 p.c.	100	101	
90⅛	Greek Loan	91	92	
95⅛	Hungarian 7½% Ster.	96⅛	97⅛	
15	Italian Rentes	14	16*	
85⅛	Japan 4 p.c., 1905	85	88	
87	Do. 6 p.c., 1924	87	88	
34	Mexican 5 p.c., '99	35	40	
36	Do. 6 p.c. 10-Y. Treas.	35	40	
3⅛	Peruvian Corporation	3⅛	4	
32⅛	Do. Pref.	32	33	
97⅛	Do. Deb.	97	99	
27	Portuguese 3 p.c.	26	28	
—	Spanish 4 p.c.	62	66	
18⅛	Turkish Unified	15⅛	18⅛	
64⅛	Uruguay 3½ p.c.	64⅛	65⅛	

BRITISH RAILS.

90⅛	Great Western	85½	86¼*	+1
—	Do. Cons. Pref.	83	85*	
80⅛	Ldn. Mid. & Scot. Ord.	75	76*	+½
—	Do. 4 p.c. Pref.	73	75*	
—	Do. 4½ p.c. Red. Pref.	98	101	
—	Do. 5 p.c. Red. Pref.	97	99*	
—	Do. 4 p.c. Pref., 1923	71	73*	
62	Ldn. North-East. 5 p.c. Pref. Ord.	57⅛	58¼*	
21⅛	Do. Def. Ord.	19½	19¾	
—	Do. 4 p.c. 1st Pref.	69	71*	
—	Do. 4 p.c. 2nd Pref.	63	65*	
70⅛	Metropolitan	66¼	67¼*	
—	Do. 5 p.c. Pref.	90	93*	
44⅛	Do. District	43¼	44¼	
78	Southern Pref. Ord.	74½	75½*	
40⅛	Do. Def. Ord.	39¼	40¼	+⅛
35⅛	Do. "A"	36¼	37¼	
—	Do. "B"	7	8	—⅛
2⅛	Underground Electric	2¼	2⅜	—⅛
98⅛	Do. Income Bonds	97	99	
103	Do. 6 p.c. Debs.	104	106	

COLONIAL AND FOREIGN RAILS.

85	Antofagasta	87	89	
—	Argentine G.W. Ord.	82	84	
—	Bahia Blanca	79	81	
—	Brazil Railway Common	⅛	½	
90	Buenos Ayres Gt. S.	90½	92½	—½
83	Buenos Ayres and Pacific	83½	85½	—½
76⅛	Buenos Ayres and W.	77	79	—½
145⅛	Canadian Pacific	148	150	
75	Central Argentine	76½	78½	
68⅛	Central Uruguay	70½	72½	+½
15⅛	Cordoba Central	16	17	
58	Do. 1st Pref.	59½	61½	
37⅛	Do. 2nd Pref.	35½	37½	—½
35	Entre Rios	38	40	+½
—	Do. 6 p.c. Pref.	80½	82½	+½
—	Grand Trunk Pac. Deb.	34	36	
—	Grand Trunk 4 p.c. Guar.	79	81	+1
—	Do. 4 p.c. Perp. Deb.	79	81	+1
29⅛	Leopoldina	31	33	+½
8⅛	Mexican Rails	5	6	
21	Do. 8 p.c. Pref.	20	22	
—	Do. 6 p.c. Pref.	9½	10½	
160	San Paulo Ord.	164	168	
98⅛	United Havana	99⅛	101⅛	—½
—	Uruguay Northern Debs.	21	23	

AMERICAN RAILS.

—	Atchison	125	127	
—	Baltimore	83	85	+1
—	Chesapeake	105	107	—1
—	Chicago, Milwaukee	8	10	
32	Erie	31	33	
—	Do. 1st Pref.	43	45	
—	New York, Ontario	32	34	—2
103	Southern Common	104	106	
—	Do. Pref.	93	95	
—	Southern Pacific	103	105	
145	Union Pacific	147	149	

BANKS.

Anglo S. Amer	7⅛-7⅜	Lloyds	62/0-63/0
Australasia	13⅛-14⅛ —⅛	Midland	8⅛-8⅜ +⅛
Bank N.S.W.	38½-39½	Nat. Dis. B	8⅞-9
Do. N. Z.	2⅛-2⅞	Nat Prov (£4)	11⅛-11⅜
Barclays A	8⅛-8⅜ +⅛	Royal of Can	48-50 +1
Brit. Overseas	3⅛-3⅜	Stand. S.A.	10⅞-11⅛
Can. of Com.	42⅛-43⅛	Un. Australia	14⅛-14⅞
Char. of India	19⅛-19⅝	Westminster	18⅛-18⅝
Hong Kong	130-133*		

TELEGRAPHS.

24	Anglo-American Def.	23½	24½	
1¼	Marconi Wireless Ord.	1⅛	1½	
1⅛	Do. Pref.	1⅛	1½*	
—	Do. Debs.	102½	103½	
17/6	Do. Marine	17/3	17/9*	+0/3
4/3	Do. Canada	4/3	4/9	
—	Oriental Telephone	2	2½	
11⅛	Radio Corporation	10⅛	11⅛	+1⅛
9⅛	Do. Pref. (£5)	9⅛	9⅝	—⅛

BREWERIES AND DISTILLERIES.

16/3	Allsopp £1 Shares	⅛	⅞	
89	Do. 5 p.c. Pref.	92	95	
—	Bass, Ratcliff 5 p.c. Pref.	83	88	
48/6	Do. Ord.	2½	2¾*	
20/0	Distillers Ord.	1½	1¾	
680	Guinness	680	700	
—	Do. Pref.	116	121	
22/9	Peter Walker Ord.	22/0	23/0	
43/0	South African Breweries	2½	2¾*	
21/0	Walker (John) Pref.	22/0	23/0*	
298	Watney Combe Def.	313	318*	—3

FOODSTUFFS AND STORES.

26/3	Aerated Bread	26/3	27/3	
43/6	Bovril Def.	44/0	45/0*	
2/1½	Crosse and Blackwell	1/10½	2/4½	
19/9	Lipton	19/6	20/6	
1⅛	Lovel and Christmas	1⅛	1⅜	
3⅛	Lyons (J.)	3⅛	4	
—	Mackintosh (J.) Pref.	25/6	26/0	
6/4½	Maypole Def.	6/3	6/9	
—	Smithfield Arg. Meat	⅛	⅞	+⅛
—	Spratt's Patent	2⅛	2⅞*	+⅛
—	Union Cold Storage Pref.	19/6	20/6	
21/3	Van Den Berghs	⅛	½	
—	Do. Pref.	4⅛	5⅛	

IRON AND STEEL.

13/9	Armstrong (W. G.)	13/0	14/0	—0/3
9/6	Cammell Laird	8/9	9/9	
9/9	Dorman Long	8/9	9/9	
14/0	John Brown	13/9	14/9	
—	Do. (15/- paid)	8/6	9/6	
13/3	Pease and Partners	12/9	13/9	
43/9	South Durham Steel	42/0	43/0	—0/6
27/3	Siemens	29/6	30/6	
5/9	United Steel	4/9	5/9	—0/3
7/6	Vickers Ord.	7/0	8/0	
—	Weardale Iron C.F.O.	23/6	24/6	

NEWSPAPERS.

6	Assd Newspapers Def.	6	6¼	
25/0	Allied News Ord.	34/2¼	35/2¼	+0/0¾
6¾	Daily Mirror Ord.	6¼	6½	
3⅛	Sunday Pictorial Ord.	79/6	80/6	+1/3

LAND AND INVESTMENT.

M.Up—Aug. 11				
—	Aboukir Land	1⅛	1⅜	
31/6	Argentine Land Invest.	1⅛	1⅜	
30/0	Do. Southern Land	1⅛	1⅜	
12/6	B.N.B. Land	11/6	12/6	
22/0	Forestal Land	23/0	23/6	
5	Hudson's Bay Ord.	5⅛	5⅜	+⅛
20/6	Niger Pref.	⅛	⅛	
8/6	Pekin Syndicate	8/0	9/0	
24/6	Rio Negro Lands	1⅛	1⅜	
7⅛	Sudan Plantations	7⅛	7⅜	—⅛

NITRATES.

18⅛	Alianza	19¼	19¾	
6⅛	Lautaro Nitrate	6⅛	6⅜	+1/16
27/6	Lagunas Nitrate	24/0	25/0	
2⅛	Liverpool Nitrate	2¾	3	
3	London Nitrate	3⅛	3⅜	
27/0	Rosario Nitrate	27/6	28/6	
1⅛	Santa Rita Nitrate	1⅛	1⅜	
2⅛	Santiago Nitrate	2¼	2¾	
12/3	Tarapaca Nitrate	12/6	13/0	

SHIPPING.

10/6	Cargo Fleet	10/6	11/6
—	Court Line	27/0	29/0
—	Cunard Ord.	16/6	17/6
18/3	Elder Dempster 6 p.c. Pf.	18/3	19/3
—	Furness Withy	29/0	31/0
—	P. and O. Def.	265	275
—	Royal Mail Ord.	87	90

TEXTILES AND STORES.

8/3	Amalgamated Cotton	8/6	9/0	
70/0	Bleachers	67/6	68/6	—1/0
88/0	Bradford Dyers	80/6	81/6	—1/0
8/0	British Celanese Ord.	8/6	9/0	
38/0	Calico Printers	35/0	36/0	—0/6
60/0	Coats	58/9	59/9	
6⅛	Courtaulds	6⅛	6⅜	—1/16
56/10½	English Sewing Cotton	2⅛	2⅜	
50/0	Fine Spinners	48/0	49/0	—0/6
56/3	Groats	2¼	2¾	
44/0	Harrods	44/0	45/0	
21/6	Hollins (Wm.)	1	1⅛	
—	Linen Thread Ord.	1⅞	2	
32/0	Lister Ord.	33/9	34/9	
—	Selfridge 6 p.c. Pref.	1⅛	1⅜	

MISCELLANEOUS INDUSTRIALS.

31/0	African and East. Trade	30/6	31/6	
3½	Anglo-Argentine 1st Pref.	3¼	3¾	
15/6	Associated Cement	14/1	15/3	
16/0	Do. Pref.	16/1½	16/7½	+0/3
38/0	Borax Con. Def.	36/9	37/9	
60⅛	Brazilian Traction	64	66*	—1
27/6	British Portland Cement	28/6	29/6	
—	British Glass	0/6	1/0	
12/6	B.S.A.	14/3	15/3	
27/6	British Oil and Cake	26/9	27/9	
85	Brit. Col. Electric Rail.	83	86	
—	Do. 4½ p.c. Debs.	88	91	
110/0	Brit.-Amer. Tobacco	105/6	106/6	—1/6
38/0	Brunner Mond	37/3	38/3	
50/6	Bryant and May	2⅛	2⅜	
—	Carreras	11⅛	12⅛	—⅛
19/3	Dunlop Rubber	20/10½	21/1½	+0/1½
103	Do. Deb.	102	106*	
—	Do. Amer. Tire Deb.	104	106*	
—	English Electric	18/0	19/0	
—	Finlay (James)	3⅛	3⅝	
24/3	General Electric Ord.	25/9	26/9	+1/0
—	Do. Debs.	104	107	
—	Gramophone Ord.	1⅛	1⅜	—⅛
104/9	Imperial Tobacco Ord.	107/3	103/9	—0/6
20/0	Lever 7 p.c. Pref.	20/1½	20/7½	+0/1½
—	Lever 7 p.c. Debs.	101	103	
—	Lever 6 p.c. Debs.	95	97	
17	Mexican Trams	15	20	
—	Do. Bonds	61	64	
65⅛	Do. 1. and P Bonds	60	63	
24/3	Nobel Ord.	25/9	26/9	+1/9
21/1½	Do. Pref.	20/6	21/6*	
—	Do. Def.	11/0	11/6	+0/9
1⅛	Parent Trust Def.	2	2⅛	—1/16
20/6	Do. Ord.	1	1⅛	
26/6	Platt Bros. Ord.	27/9	28/9	
—	Prov. Cine. 7½ Pf. Ord.	1⅛	1⅜	
20/0	Rolls Royce	1⅛	1½	
27/6	Sal. Union	27/6	28/0	
94⅛	San Paulo Tram Deb.	95	99	
—	Shawinigan Water Debs.	102	107	
11⅛	Swedish Match "B"	11⅛	11⅜	—⅛
—	Taylor's Service	22/9	23/3	—0/6
—	Tilling Ord.	2⅛	2⅜*	
—	Do. 5½ p.c. Cum. Pref.	4	4⅛	
—	United Alkali	1⅛	1⅜	
27/6	Wallpaper Def.	28/7½	29/1½	

OILS.

4½	Anglo-American	4⅛	4⅜	—⅛
—	Anglo-Ecuadorian	1	1⅛	
—	Anglo-Egyptian "B"	1⅛	1⅜	
25/9	Anglo-Persian 8 p.c.	25/9	26/0	
25/0	Do. 9 p.c. 2nd Pref.	24/9	25/3*	—0/1½
3⅛	Do. Ord., issued 3½ p.c.	3⅛	3⅜*	—⅛
92½	Do. 5 p.c. Deb.	94½	96½*	
—	Apex Trinidad	2⅛	2⅜	
—	Attock	1⅛	1⅜	
—	Brit. Borneo Pet. (10/-)	⅛	½	
7/1½	British Burmah (8/-)	6/9	7/3	+0/3
18/9	British Controlled	19/9	20/9	+0/4½
—	Do. Pref.	19/0	19/9	+0/4½
—	Burmah	5⅛	5⅜	+⅛
26/3	Do. 8 p.c. Pref.	26/6	27/0	
2/0	Caltex	1/9	2/0	
—	Dacia Romano	8/6	9/6	
—	Eagle Transport	3⅛	3⅜	
100½	Do. 7 p.c. Notes	100½	101½	
101½	Do. Bearer	101½	102½	
14/0	Kern River (10/-)	14/0	14/3	—0/1½
6⅛	Lobitos	6⅛	6⅜	—⅛
17/0	Mexican Eagle	16/4½	16/10½	
15/3	Do. 8 p.c. Pref.	13/3	15/3	
14/10½	Do. 7 p.c. 1st Pref.	14/4½	14/10½	—0/1½
4/3	North Caucasian (10/-)	3/6	4/6	
—	Oropuche (4/- sh. f.p.)	2/10½	3/4½	
20⅛	Phoenix	18/7½	19/1½	—0/3
31⅛	Royal Dutch	30⅛	30⅝	—⅛
4⅛	Shell Transport	4⅛	4⅜	—⅛
—	Do. 5 p.c. Pref. (£10)	8⅛	10	
20/0	Do. 7 p.c. Pref.			
1/6	Spies (10/-)	25/6	26/0	
10/9	Steaua Romana	10/1½	10/7½	
5/0	Tankers Pref.	5/1½	5/4½	—0/1½
2⅛	Trinidad Central	2⅛	2⅜	
—	Trinidad Lease	2⅛	2⅜	+⅛
6/6	United Brit. Trinidad	6/0	6/6	—0/1½
4/6	Ural Caspian	3/6	4/6	
2⅛	V.O.C. Holdings	2⅛	2⅜	
2⅛	Do. 7 p.c. Pref.	2⅛	2⅜	

* Ex-div.

TEAS.

Amal. Estates 38⅛ — 1/16		E.I. & Ceylon	58/9	—1/3
Anglo-Ceylon	43/9 +0/9	E. Assam	56/3	
Assam Co.	42/9 +0/4½	East Produce	81/3	—2/0
Assam Cons.	16/2¼ —0/9¾	Empire	60/7½	+0/11¼
Assam Dooars	41	Galaha Ceylon	40/6	—0/6
Assam Front'r	26/10½	Imperial	45/6	—2/0
Aso. T.E. Cy'ln	45/4½	Jhanzie	77/6	—1/3
Borelli	79/4½ —3/7½	Jokai	84/0	—0/6
Brahmapootra	18⅛ —	Jorehaut	84/0	
British Assam	79/0	Lungla	30/7½	—1/9
Brit. Indian	75/0	Majuli	60/7½	+0/7½
Cachar & Do'ar	58/3 —5/9	Moabund	66/3	
Ceylon Plant.	6	Nedeem	62/8¾	—1/9
Chubwa	85/7½	New Sylhet	77/6	
Chulsa	30/0	Peacock & Nil	4/0	+0/0½
Con. Tea & L.	29 —⅛	Poonmudi	4/0	—0/0¼
Darjeeling Co.	40/10½	Rosebaugh Cey	33/6	
Deundi	20/0¾	Singlo	30/6	—0/6
Dimbula Val.	60/7½	Tea Share Trust	32/9	
Dooars	67/9	Travancore	96/3	—3/4½
Doom Dooma	96/0 —1/9	Up. Assam	52/6	

*Ex-div. †Plus share bonus. ‡Ex-bonus.

RUBBERS.

2⅛	Anglo-Dutch	56/9*	+0/3
5/3	Anglo-Java	5/4½	—0/0¾
1⅛	Anglo-Malay	28/1½	—0/4½
5/9	Beriam Cons.	6/3	
4/3	Bukit Mertajam	4/8¾	
2/9	Bukit Sembawang	2/11¼	+0/1½
—	Buntar	26/10½	+1/1½
1⅛	Damansara	20/1½	
33/0	Grand Central	34/10½	
2⅛	Highlands	45/0	—1/3
23/3	Jugra Land 10/- pd	24/4½	
3/3	Kamuning	3/4	
7/0	Kepong	7/2¼	—0/3¾
3⅛	Kuala Lumpur	69/4½	
1⅛	Kuala Muda (f.p.)	33/3	—0/3
1⅛	Labu	33/9	—0/9
2	Linggi	42/0	+1/3
4/6	London Asiatic	4/9	+0/1½
3	Malacca	64/10½	+1/7½
46/0	Malayalam	47/0	+0/4½
4/6	Merliman	5/0	+0/3
2⅛	Mooply Valley	47/0	+0/6
43/0	Rubber Trust	44/10½	+0/3
1⅛	Seafield (New)	30/0	—1/3
2	Sendayan	41/7½	—0/1½
2⅛	Sialang	51/9	—0/9
1⅛	Straits Rubber	23/0	—0/6
5/1½	Sumatra Para	5/0	
27/6	Tali Ayer	28/6	+0/6
2⅛	Tandjong	33/3	—0/6
27/6	Tandjong Malim	28/7½	
5/1½	United Serdang	5/7½*	
4⅛	United Sua Betong	87/0	+1/0
—	Do. Do. Do. New (f.p.)	84/0	+2/6
16/9	Vallambrosa	17/0	

Ampat	6/0		N. Hummock	23/0	
Anglo-Sum.	73/9	+1/3	P.P.K. (C'yl'n)	29/6	+0/6
Bah Lias	47/0	—0/6	Pataling	28/3	+0/7½
Batu Tiga	51/3		Pegoh	55/3	—0/4½
B.N.B.R. Trst	13/6*		Pilmoor	31/3	
Bukit Cloh	6/9	—0/2¼	Rim Malacca.	4/1	
Bukit Rajah	20/7½	+0/7½	Rub. E. Johore	27/9	+0/3
Castlefield	7/10½		Sapong	34/7½	+0/3
Cicely	8/0†	+0/1½	Sapumalk'de	27/3	+0/6
Dennistown	3/0¾		Sekong	13/6	
Eastern Trust	28/6		Selangor	6/0	—0/0¾
Gen. Ceylon	47/4½		Sepang Sel.	26/0	+0/3
Glenbervie	41/3		Serdang C'nt'l	35/0	
Glenshiel	22/0		Soember Ajoe.	2/9	
Golden Hope	33/9		Sumatra Con.	35/7½*	
Java Amal.	33/6	+0/1½	Sungei Choh.	25/4½	
Kapar Para.	54/6	+0/6	Sungei Kapar.	8/6	
Kasintoe	33/0		Sungei Kr. Pl.	47/6	
Kepitigalla	2/3¼		Tairing	2/6	+0/3
Kombok	3/10½	—0/1½	Tamiang	37/6	
Langkat Sum	43/6		Tebrau	52/7½	
Ledbury	14/9		Telogoredjo	78/1½	+0/7½
Manch'ter N.B.	34/6	+0/3	Tempeh	2/4½	
Membakut	25/3	—0/1½	Un. Temiang.	3/9	—0/1½
Mendaris	30/7½	—0/1½	Yam Seng	4/0	+0/3

* Ex div. † Ex rights. ‡ Cum div. § Ex bonus.

In Bakery Shares, Johnston Ord. rose 1d. to 71s. 9d. x.d.

Among Manufacturing Shares, Courtaulds opened 3s. 6d. lower at 125s., but later business was at 125s. 9d.-125s. 6d., while the Pref. rose 6d. to 20s. buyers. Bleachers fell 9d. to 69s., but Dyers were firm at 82s. 9d. Coats opened unchanged at 59s., but later 59s. 3d. was current. Brunner Mond 7½ p.c. Pref. realised 26s. 10½d. Dunlop Rubber Ord. were quiet at 21s. 1½d.-21s., and the New at 21s.-21s. 10½d. Imperial Tobaccos repeated 103s. 6d., but later 103s. 9d. was paid. Lever Bros. 7 p.c. Pref. rose 1½d. to 20s. 3d. Dunlop Rubber French Incomes were again bid for ineffectually at 16s. 6d., or 1s. over previous marking. Denny Pref. realised 7⅞.

In Trading, etc., Shares, Findlater Debs. realised 50s. J. C. Parkes and Sons Pref. eased 1s. to 10s. for an odd lot. Chartereds rose 3d. to 28s. 4½d. *Irish Times* Pref. were wanted at 70s.

Other business included Listers at 34s. 6d., and Mexican Eagle Oil at 16s. 6d.

BUSINESS DONE AT ALL SESSIONS.

National Loan..(96¼)	96	Alliance Gas....(6⅛)	6⅛
Do. Deed....(96⅛)	*95⅞	Do. Deb.......(63⅛)	63¼
Compensation Stock (92)	*92	Johnston Pref. (71/8)	*71/9 x.d.
5% War Ln.(101⅛)	101⅞	Bleachers ....(69/9)	69/-
War Bonds 1928..105⅛		Dyers ....(82/9)	82/9
Land Stk. '33.(57¼)	58⅛	Coats ....(59/-)	59/3
Bank Stk..(275½)	*274c	Courtaulds.(128/6)	125/- 5/9 5/6
Hibernian ....(7⅛)	7⅛	Do. Pref.	*20/-
Mun. & Lein....(7⅛)	7⅛	Lister Ord.	34/6
National ......(20¼)	20b	Brunner Mond Pref.	26/10½
Dub. Distill..(19/-)	18/9	Denny Pref.......(7⅞)	7⅞
Guinness.(68¼)	*68⅛ ⅛ *¼ ⅛	Imperial Tobacco (103/6)	103/6 /9
Do. Pref. ....(12)	12	Lever 7% ..(20/1½)	20/3
Marconi..(24/9)	25/- 4/9	Findlater Deb.	50/-
Do. Pref.	24/6	Parkes Pref.(11/-)	*10/-
Do. Canada	4/6	Chartered..(28/1½)	28/4½
Radio Common	11⅞	Dunlops.(21/1½)	21/1½ 1/-
Do. Pref.	9⅞	Do. New..*21/-	20/10½
G.N. Ord.........(30)	30	Niger Debenture	96
G.S. Ord........(19)	18⅞	Mex. Eagle Ord.	16/6
Do. Pref......(26½)	26¼		
Do. Deb.......(52)	51		
Parent Def.(39/6)	*39/6		
Do. Pref.(15/1½)	*15/3		

* Odd lot, b bid, a asked, c cash. (Last business done given in parentheses.)

IRISH BANKS' RATE.

Discount	5½ p.c. 6th Aug., 1925.
Deposit	2 p.c. 6th Aug., 1925.

STOCK EXCHANGE SETTLEMENTS.

Mining contango day	Aug. 24	Sept. 7
General contango day	Aug. 25	Sept. 8
Ticket day	Aug. 26	Sept. 9
Account day	Aug. 27	Sept. 10

BELFAST.

Business was dull. War Loan showed little change at 101 15/16, ⅞, ⅜. Conversion Loan (3½ p.c.) recovered to 78 1/16, and the 4½ p.c. repeated 96¼. National War Bonds (5 p.c., 1927) advanced ⅛ to 105⅛. In Banks, Northern "B" unchanged, 2 1/16; Westminster fell to 18⅛. In Railways, Belfast and Co. Down Ord. fell 1½ to 35. Great Northern declined to 30½. York Street Flax Spinning Ord. fell to 18. Bernard Hughes 6 p.c. Pref. were fractionally lower at 19s. 3d. British-American Tobacco Ord. repeated 107s. Dunlops were weaker at 21s. 1½d., 21s. 3d., 21s. Courtaulds declined a little to 6 1/16, ⅛.

LONDON MINING MARKET DULL.

ANOTHER RISE IN UNION CORPORATIONS.

The Mining Market was dull, although features were not entirely absent. The Cape was only interested in specialities, and inquiries from Paris were of modest extent. Union Corporations were again a firm spot, showing another good rise. Central Mining and Rand Mines hardly moved all day, but some profit-taking before the account left "Johnnies" lower. With Diamonds on the wane Anglo-American were lower, and, in sympathy, C.M.S. also receded. On the cable news of good developments on the West Rand Consolidated Property these shares were bid for, and provided something of a feature. French buying caused a further improvement in Modder B, and Westsprings recovered from the overnight fall. There was little offering of Brakpans and City Deep. The tendency in the Platinum group was harder, interest on the Johannesburg Exchange being on the up grade. That centre bought Transvaal Developments, and Paris was inquiring for T.C.L., both of which improved.

The Rhodesian section could boast very little different conditions. Chartered were sellers on balance, declining a trifle, and Rezende were dull. Selukwe opened better, and, although closing slightly below the highest point, were still able to show a good advance. The reports of something good on the B. C. Silver were again current; and, in addition, it was said that there might be a further issue of shares, in which the shareholders might be allowed to participate. Sales of leading Diamonds were in progress, and the De Beers issues and Jagersfonteins declined. Consolidated Diamonds were steady; the new 6½ p.c. Debs. were dealt in in the earlier transactions, being around 95, but by the close the price had improved. The price of Tin at the first call over was slightly lower, but later recovered, and was finally a trifle better on the day at £256 18s. 9d. per ton. Closing prices:—

SOUTH AFRICAN.

M.U. Aug. 10.			
1⅛	Anglo-Amer. Corp.	1⅛-1⅛	—1/16
14/3	Anglo-French	13/9-14/3	
3⅛	Brakpan	3⅛-3⅜	—1/16
15	Cent. Min'g (£8)	14⅞-15	
8/0	Central W'st (5/)	10/0-10/6	+0/3
2⅛	City Deep	2⅛-2⅜	—1/16
1⅛	Con. Goldfields	1⅛-1⅛	
13 6	Cons. Main Reef	13/4½-/10½	
15/0	Con. M. Sel. 10/	15/0-15/6	—0/3
2⅛	Crown Mines (10/)	2⅛-2⅛	
16/0	Durban Deep	16/0-16/6	
9/4½	E. Rand Prop.	9/4½-9/7½	
3⅛	Geduld	3⅛-3⅜	—1/16
20/3	Gen. Mining	20/3-20/9	
10/0	G. M. Investment	9/9-10/3	
7⅛	Gover'ment Mines	7⅛-7⅜	
9/9	Hendies Plat. (5/)	8/9-9/9	
3/9	Hendersons (5/)	3/4½-4/7½	+1/16
45/0	Johan'burg I'vst.	45/9-46/3	—0/6
5/6	Kleinfontein	5/0-5/6	
14/6	Knight's	14/0-14/6	
20/0	Langlaagte Est.	18/9-19/3	
⅛	Lydenburg Plat.	⅞-1	
3⅛	Meyer & Charlton	3⅛-3⅜	
4⅛	M'derfontein (10/)	4⅛-4⅛*	
1⅛	Modder B (5/)	1⅛-1⅛	+1/16
2⅛	Modder Deep (5/)	2⅛-2⅛	
⅛	Modder East	⅛-⅛	—1/16
1⅛	New State Areas	1⅛-1⅛	
5/0	Nigel	4/0-5/0	
6/0	Nourse Mines	6/3-6/9	
3⅛	Rand Mines (5/)	3⅛-3⅜	
18/0	Randfontein	16/9-17/3	
1⅛	Rob'son D A (1/)	1-1⅛*	
1⅛	Robinson Dp. B.	1⅛-1⅛*	
11/0	Rose Deep	9/9-10/3	
⅛	S.A. Gold Trust	⅛-⅛	
24/3	S.A. Towns (10/)	23/0-23/6	
2⅛	Springs Mines	2⅛-2⅛*	
14/9	Sub Nigel	14/6-15/0	
3⅛	Trans. and Del. B.	3⅛-3⅛	
4⅛	Trans. Con. L. (10/)	4⅛-4⅛	+1/16
1⅛	Trans. Devel.	1⅛-1⅛	+1/16
45/0	Union Corp. (12/6)	47/9-48/3	+0/6
20/9	Van Ryn	20/9-21/3	
3⅛	Van Ryn Deep	3⅛-3⅛	—1/16
22/9	Vereeniging	24/0-24/6	
9/3	Village Deep	8/3-8/9	—0/3
11/6	West Rand Con.	11/9-12/3	+0/9
24/3	West Springs	25/3-25/9	+0/6
1⅛	Wit'ersrand Deep	19/0-20/0	

RUSSIAN.

5/3	Russo-Asiat. Cns.	5/3-5/6	
4/0	Russian Mining	5/0-6/0	
⅛	Siberian Props.	5/0-6/0	
⅛	Spassky	⅛-⅛	

RHODESIAN.

M.U. Aug. 10.			
7/0	Bechuanaland Ex.	6/9-7/3	
10/0	Beira Town Sites	11/3-12/3	+0/3
6/0	Bwana M'Kubwa	6/3-6/6	
2⅛	Cam and Motor	2⅛-2⅛	
27/9	Chart'd B.S.A.	28/0-28/3	—0/3
0/9	Falcon	0/8-0/9	—0/3
18/6	Gaika Gold	18/0-19/0	
10/3	Globe & Phœnix (5/)	9/9-10/3	
7/0	Gold F. Rho. (10/)	7/3-7/9	
⅛	Lonely Reef	⅛-⅛	
1⅛	Rezende	1⅛-1⅛	—1/16
3/10½	R. Broken Hill (5/)	3/10½-4/1½	
8/6	Selukwe (2/6)	11/3-11/6	+7/3
1⅛	Shamva Mines	1⅛-1⅛	
⅛	Sherwood Starr (5/)	⅛-1⅛	
2⅛	Tanganyika	2⅛-2⅛	
45/6	Vic. Falls Ord	44/6-45/6	
31/9	do. Pref.	31/6-32/6*	
1⅛	Wankie Col. (10/)	1⅛-1⅛	
5/4½	Willoughby	5/6-5/9	
34/6	Zambesia Expl.	35/6-36/0	—0/3

DIAMOND.

¾	Angola Diamond	⅞-⅞	
20/0	Con. D. S. W. A.	22/3-22/9	
11⅛	De Beers Def.	12⅛-12⅜	—⅛
12⅛	do. Pref.	12⅛-12⅜	—⅛
3⅛	Jagersfontein	4-4⅛	—⅛
⅛	N. Val. River	⅛-⅛	
6⅛	Premier Pf. (5/-)	6⅛-7⅛	
12/9	West African	12/0-13/0	

AUSTRALIAN.

1⅛	Amal. Zinc	1⅛-1⅛	
1/3	Associated (4/)	1/3-1/9	
24/0	Broken Hill Prop.	25/3-26/6	
3⅛	B. Hill Sth. New	3⅛-3⅛	+1/16
1⅛	Electro Zinc Pref.	1⅛-1⅛	
5⅛	North Broken Hill	5⅛-5⅛	
18/0	Sulphide Ord.	17/9-18/9	
13/0	South Kalgurli	11/9-12/9*	
36/3	Zinc Ord. (10/-)	37/0-38/0	+0/3
3⅛	do. Pref.	3⅛-3⅛	

WEST AFRICAN.

12/9	Ashanti Gold (4/)	12/3-12/9	
9/3	Fanti Cons. (5/)	8/11-9/3	
14/3	Gold Coast Amal.	14/0-14/6	
4/1½	Taquah & Abosso	3/9-4/3	

TIN.

M.U. Aug. 10.			
14/7½	Anglo-Con. (10/-)	14/3-14/9	
3⅛	Aramayo Mines	3⅛-3⅛	
8/9	Bauchi Ord. (10/)	8/6-9/0	
13/0	do. Pref. (10/)	13/0-13/6	
10/4½	Bisichi	9/6-10/0	
2⅛	Gopeng	2⅛-2⅛	—1/16
20/3	Ipoh	20/0-20/9	
16/9	Kaduna Synd (5/)	16/0-17/0	
1⅛	Kamunting	1⅛-1⅛	
2⅛	Kramat Pulai	1⅛-2⅛	—1/16
4⅛	Malayan T.D.	4⅛-4⅛	
14/6	Mongu	14/3-14/9	
1⅛	Naraguta	1⅛-1⅛	+1/16
11/9	Pahang (5/-)	11/3-11/9	
1⅛	Rambutan	1⅛-1⅛	
⅛	Renong	⅛-⅛	
15/0	Ropp (4/ Shs)	14/9-15/3	
⅛	Siamese	4⅛-5	
2/3	South Bukeru (5/)	2/0-2/6	
40/7½	Tavoy	40/9-41/3	
3⅛	Tronoh	3⅛-3⅛	

COPPER.

13/6	Arizona (5/-)	⅞-⅞	
⅛	Mount Elliott (£5)	⅛-⅛	
22/6	Mount Lyell	22/3-23/3	
8/3	Mount Morgan	7/3-8/3	
1⅛	Namaqua	1⅛-1⅛	
42⅛	Rio Tinto (£5)	42⅛-43	
7/6	S. American (5/)	7/6-8/0	

MISCELLANEOUS.

7/6	Brit. Platinum	8/6-9/0	+0/3
15/1½	Burma Corp.	17/6-17/9	—0/3
8/3	Champion Reef	7/9-8/3	
2⅛	Chosen Synd "A"	2⅛-2⅛	+1/16
—	Colombian Props	19/6-20/6	
1/3	Corderoy Synd.	1/0-1/6	
1⅛	Huronian Belt	1⅛-1⅛	
7/7½	Keeley Silver	7/4½-7/7½	
7/6	Kirkland Lake	7/0-7/6	
1⅛	Mexico Mines	1⅛-1⅛	
2⅛	Minerals Separ't'n	2⅛-2⅛	
10/9	Min. Crp. of Can.	10/3-10/9*	
13/9	Mysore (10/-)	14/0-15/0	
7/0	Nat. Min. (5/-)	6/9-7/3	
6/9	Nundydroog	7/0-8/0	
14/0	Ooregum	14/3-15/3	
14/6	Oroville	5/9-6/9	
15/3	St. John Del Rey	15/0-16/0	
25/0	San Francisco (10/)	25/0-25/6	
8/0	Santa Gertrudis	8/9-9/3	—0/3
—	S. Amer. G. Areas	⅛-⅛	
4/10½	Vipond	4/9-5/0	
1⅛	Waini Gold	1⅛-1⅛	

* Ex. Dividend † Ex. Rights

DEALINGS IN LONDON MARKET.

The following dealings among active stocks and shares were "marked" in London yesterday:—

Consols—*57, 6 15/16, ⅞, ¾, ⅞, 15/16, ⅞. **5 p.c. War Loan**—101 15/16, 15/16, ⅞, 15/16, 15/16, ⅞, *15/16. **Funding Loan**—89⅛, ⅛, ⅛, ⅛, ⅛, ⅛, ⅛, ⅛, ⅛. **Conversion Loan, 3½ p.c.**—78⅛, ⅛, ⅛, ⅛. **Aerated Australia 5 p.c. Stock**—101, 100⅞, ⅞. **African and Eastern**—30/7½. **Bread**—26/9, 7/-. **Amalgamated Press**—44/-, 3d., 10½d., 1/3, 1/-. **Anglo-Dutch Rubber** (x.d.)—57/3, 7/-, 6/4½, 3d., 9d., 10½d., 6d. **Assoc. Cement**—14/10½, 7½d., 9d., 11½d., *13/-, 14/7½. **Associated Newspapers Def.**—65-64. **Beecham Estates Pref.**—21/4½. **Bovril Def.** (x.d.)—44/-, 6d., 9d. **Brazilian Traction** (x.d.)—63⅛, 4, ⅛, ⅛, ⅛, ⅛, 4, 3⅛, 4⅛, ⅛, 5. **British American Tobacco**—106/6, 7/-, 6/3, *6/-, 9d. **British Oil and Cake**—26/9, 7/-, 4½d., 6/9. **Bryant and May**—50/-. **Buenos Ayres Great Southern**—91½, ⅛, ⅛, ⅛, ⅛. **Calico Printers**—35/6, 6/-, 3d., 5/9, 7½d., 4½d., 6/6. **Canadian Pacific**—150, 49½, ½, *50⅛, *5/-, *9⅛. **Central Argentine Cons.**—77½, 7, ¾, *⅛, ⅛, *⅛, 7½, *¼, ⅛. **Coats**—59/4½, 6d., 3d., 8/9, 20/3. **Cook (St. Paul's) Ord.**—20/6, 9d., *3d.; **do. Part. Pref.**—*23/-. **Courtaulds**—6 23-64, ⅛, ⅛, £6 ⅛, 13-64, £6 4/1½, £6 5/9, 6⅛, £6 5/3; **do. Pref.**—20/3, 20/-, 19/10½, 7½d., 20/4½, 1½d., 20/-, *19/9, 20/3. **Crosse and Blackwell**—2/0½, 3d. **Crossett and Winkworth Pref.**—5/10½. **Cunard Ord.**—17/-, 3d., 17/-; **do. Debs.**—102½. **Daily Mail Ord.** (2/-paid)—49/4½, 50/6, 7½d., 6d. **Daily Mirror Ord.**—6 11/16, ⅛, 21-64, ⅛, ⅛, ⅛, ⅛. **Dunlop Ord.**—21/1½, 2½d., 1/-, 3d., 20/10½, 1/0½, 2½d., *20/9, 1/2½, 20/9½, 11½d., 1/4½, *20/9; **do. "C" Pref.**—22/10½. **Elder-Dempster 6 p.c. Pref.**—19/1½, 18/9. **English Sewing Cotton**—54/4½, 5/-. **Fine Cotton Spinners**—4⅛/-, 8/6, 9/3. **General Electric Ord.**—25/9, 3d., 4½d., 6d., 10½d., 6/-, 5/7½, 6/1½, 5/-, 7½d., 6/4½; **do. Debs.**—106 ⅛. **German 5 p.c.**—12/-, 11/9, 12/-; **do. 4 p.c.**—7/3, 6d., 6/9; **do. 7 p.c. External Loan**—100⅛, ⅛, ⅛, ⅛, ⅛, ⅛, ⅛. **Grout Ord.**—55/7½, 5/-, 6/3. **Grand Trunk Pac. 4 p.c. Debs.**—34½, 4, ⅛, ⅛. **Great Western Rail** (x.d.)—85⅛, 6, 5⅛, ⅛, ⅛, ⅛, ⅛; **do. 5 p.c. Pref.** (x.d.)—94⅛, ⅛, 4, ⅛. **Greek 7 p.c. Refugees, 1924**—91⅛, ⅛, ⅛, ⅛, ⅛. **Guinness Ord.**—685, 3, 4. **Harland and Wolff Pref.**—12/8½, 10½d., 9d. **Harrod's Ord.**—44/6, 3/9, 4/-, 3d., *4/-, *3/9. **Hudson Bay Ord.**—5 1/16, ⅛, ⅛, ⅛ 5/6. **Hungarian 7½ p.c., 1924**—96⅛, 7, 6⅞. **Imp. Tobacco**—103/10½, 4/-, 3/9, *10½d., 4/-, *3/1½, *4/3, *3/-, 4½d., 6d. **Do. Canada**—27/1½, 6/9, 7/-, 3d. **Lever 7 p.c. Pref.**—20/1½, 3½d., 4½d., 1½d., 3d., 2½d., 0½d., 3d.; **do. 8 p.c. Pref.**—19/10½, 7½d., 20/-, 19/9, 10½d., *6d., 7½d.; **do. 7 p.c. Debs.**—105½. **Lipton Ord.**—20/-, 1½d., 19/10½, 20/-. **Lister Ord.**—33/9, 4/-, 1½d., 3d., 3/7½, 9d., *6d. **London, Midland and Scottish Ord.** (x.d.)—*74½, ⅛, 5⅛, ⅛, ⅛, 5, ⅛. **London and N.E. Pref.-Ord.** (x.d.)—58⅛, ⅛, ⅛, ⅛, *8, ⅛, ⅛, ⅛, ⅛; **do. Def.-Ord.**—19⅛, ⅛, ⅛, ⅛, ⅛, ⅛, ⅛. **Lyons (J.) and Co. Ord.**—78⅛, 9⅛. **Marconi Ord.** (x.d.)—25/1½, 4/9, 5/-, 4½d., 4/10½, 5/-; **do. Debs.**—103; **do. Marine** (x.d.)—17/9; **do. Canada**—4/6½, 7½d., 6d., 4½d., 5½d., 8d., 4/3d. **Maypole Def.**—6/9, 6½d., 6d., 7½d., 9d., 8½d. **Metropolitan Rail** (x.d.)—66⅛, 7⅛, ⅛, ⅛, *7, ⅛; **do. District**—44, 3⅛. **Nobel Industries**—24/3, 7½d., 9d., 6d., 7½d.; **do. Pref.**—21/1½; **do. Defd.**—10/6. **Parent Ord.**—20/9; **do. Def.**—39/9, 40/-, 3d., 9d., 40/-. **Phillips Godfrey Ord.**—52/-, 1/-, 9d., 3d., 5/-, 1/3, 4/9, 4/-, 1/6, 6/-, 2/6, 60/9, 2/3, 1/0½, 60/6, 70/-, 6d., 63/3, 9/6, 5/4½, 4/3, 8/-, 72/-, 65/-, 7/6, 71/3, 68/1½, 2/9, 71/6, 2/1½, 5½d., 61/10½, 60/7½, 7/6, 8/9, 70/7½. **Provincial Cinema Theatres Pref.-Ord.**—14/-. **Radio Corp. Com.**—11⅛, ⅛; **do. Pref.**—9⅛, ⅛, ⅛. **Rubber Trust**—43/9, *4/6, *3d., 10½d., 5/-, 4/9, 6d. **Selfridge Ord.**—27/9; **do. Pref.**—23/6, 4/-, 3/9, 4/-. **Smithfield and Argentine**—13/-, 1½d., 12/9, *12/-, 13/9. **Southern Rail Pref.-Ord.** (x.d.)—74⅛, ⅛, 5, ⅛, ⅛, ⅛, 5⅛, ⅛; **do. Def.-Ord.**—40⅛, 39⅛, 40, 39⅛, ⅛, 40⅛, ⅛, ⅛. **Shell Ord.**—5*7/2½, 6/3, 6/7½, 6/6½, 10½d., 5/11½, 7½d., 7/6. **Sudan Plantations**—7⅛, ⅛, ⅛, £7 14/9, 7⅛. **"Sunday Pictorial" Ord.**—80/-. **Swedish Match "B"**—11 1/16, ⅛, ⅛, ⅛, £11 11/6, 11⅛, ⅛, ⅛, 11⅛, ⅛, ⅛, ⅛. **Underground Income Bonds**—99, 8⅞, 9, 8⅞. **Union Cold Storage 6 p.c. Pref.**—*19/6, 20/6, 4½d., 3d., 6d. **United Dairies**—*38/3, 7½d., 1½d., *8/-, 6d., 4½d., 7½d. **United of Havana Rail**—100, ⅛, 99⅛, 100⅛, 99⅛. **United Premier Oil and Cake Ord.**—*12/6. **United Tobacco**—*91/-. **Vickers**—7/4½, 6d., 6½d., 3d., 4½d. **Watney Combe Def.** (x.d.)—317, 16, 19⅛, 18, 14, 17⅛, 15, 17⅛. **Westminster Bank**—18⅛, ⅛, ⅛, £18 6/-, 18⅛, ⅛, ⅛. **White, Tomkins Ord.**—24/1½. **Workman Clark Debs.**—14⅛, ⅛. **Lovell and Christmas Ord.**—*34/9; **do. New Ord., issued 30/- (20/- paid)**—23/6, 9d., 6d., 9d.

(*Exceptional bargain at special price.)

DIVIDENDS AND REPORTS.

BARCELONA TRACTION, LIGHT AND POWER.—Dividend declared of 1½ per cent. on 7 per cent. Non-Cumulative Participating Preference Shares.

CROSSLEY BROTHERS.—Interim dividend of 3½ per cent. on Pref. shares for half-year ended June 30th, 1925.

GLASGOW AMERICAN TRUST.—A dividend of 7½ per cent., less tax, on Ordinary Shares, for year to June 30 last.

ILLINGWORTH, MORRIS, AND CO.—A debit balance of £59,765 is carried to the balance sheet. Adding £63,641 written off investments and loan and £28,348 for the year's Pref. dividend, there is a deficit of £150,661. A credit balance of £50,166 at May 31, 1924, was reduced to £21,234 by the transfer of £28,932 to the special reserve. There is, therefore, a total deficit on the balance sheet of £129,427.

KELSALL AND KEMP.—In announcing payment of the usual dividend on the Preference, the directors regret that in view of the depressed state of trade, they are unable to recommend an interim on the Ord. shares.

NORTH BROKEN HILL.—Dividend of 2/- and bonus of 2/-, a total of 4/- per share, less tax, declared.

R. AND W. HAWTHORN, LESLIE AND CO.—Dividend of 4 4-5d. per share on Ordinary Shares, less tax.

SOUTHERN PUNJAB RAILWAY.—An interim dividend of £5 per cent. on Ordinary Stock in respect of the year ending September 30, 1925, subject to English tax.

TYNE TEES STEAM SHIPPING.—Final dividend of 1/- per share, less tax, on 136,404 fully-paid shares, and final dividend of 6d. per share, less tax, on 272,808 partly-paid shares.

UNITED INDIGO AND CHEMICAL.—Final dividend of 2½ per cent. actual on Ordinary Shares, and additional dividend of 2½ per cent. on Ordinary and Participating Preference Shares.

INSURANCE SHARES.

BUSINESS DONE IN LONDON.—Alliance New Shares, 16 1/16, ⅛; British General, 84/9, 9/3; Commercial Union, 23⅛, 4⅛; Consolidated, 17/3; Employers' Liability (x.d.), 86/4⅛, 9d.; General Accident, 8⅛, ⅛, ⅛, ⅛; Guardian Assurance, 8⅛; Guardian Eastern, 7/3, 4½d., 0½d.; London and Lancashire, 29⅛, ⅛; London Assurance, 11 1/16, ⅛, ⅛; North British, 24 1/16, 4, 3⅞; Phœnix Assurance, 12⅛, 13, 12⅞, ⅛; Prudential Assurance A, 23⅛, ⅛; do. B, 41/6, 2/-, 1/7⅛; Royal Exchange, 7⅛, ⅛, ⅛, ⅛; Sun Insurance, 21⅛, ⅛, 2; Caledonian Insurance, 16⅛, ⅛.

BUSINESS DONE IN LIVERPOOL.—Alliance Assurance, 16; Commercial Union Assurance, 24; ditto 4 per Cent. Ocean Debenture Stock, 92⅛; Eagle Star and British Dominion Insurance, 9, 8⅞; Employers' Liability Assurance (x.d.), 85/9, 6/3; General Accident, Fire and Life Assurance, 8 1/16; Guardian Assurance, 8 1/16; London and Lancashire Insurance, £21 18/-, 22; London Assurance, 11⅛; Motor Union Insurance, 7⅛; North British and Mercantile Insurance, 24⅛; Phœnix Norwich Union Fire, 13; Royal Insurance, 32⅛, ⅛, ⅛, ⅛, ⅛; Scottish Union and National Insurance, 11 1/16; Sea Insurance, 3⅛.

PROVINCIAL EXCHANGES.

BIRMINGHAM.—Motors more irregular, but Singers still buoyant and Swifts rising. Austins, Vauxhalls and Rolls Royce firmer, Dunlops quieter, but firmer. Austins, 6/7⅛; do. Debs., 93⅛; Bluemels, 35/-; Components, 2/9; S.T.D., 4/-; Enfields, 28/6; Humbers, 39/3; Napiers, 34/3; do. Pref., 20/4½; Rolls Royce, 30/7½; Rovers, 9/3; Standards, 42/6; Swifts, 7/6; Triumphs, 32/9; Vauxhalls, 7/-; Dunlops, 29/-; Parent Defd., 39/6; Singers, 48/9.

MANCHESTER.—Textiles quieter and rather more irregular. Bleachers, 68/6-69/-; do. Pref., 20/6-21/-; Calicos, 35/3-35/9; do. Pref., 17/9-18/3; Dyers, 80/6-81/6; do. Pref., 19/3-19/9; Cortons, 55/-56/-; do. Pref., 18/-18/6; Spinners, 48/6-49/-; do. Pref., 18/9-19/3; "Slubbers," 7/9-8/-; Coats, 59/-59/6; Ship Canal, 8-8⅛; do. Pref., 8-8⅛; Velvets, 25/-25/6.

THE MONEY MARKET.

LOANS COMFORTABLE.

Lombard street was discussing yesterday the probability of a reduction in the Bank rate to-day, but while opinion during the earlier hours was strongly in favour of a downward movement, the market was by no means so certain in the afternoon. This was possibly due to a demand for loans springing up towards the close. The fine three months' bill rate was generally quoted 3 15/16 p.c., with two months 3⅞ p.c., four months 3⅞ p.c., and sixes 4 1/16 to 4⅛ p.c. November Treasuries were changing hands at 3⅞ to 3 15/16 p.c., while the banks bought September and October maturities at 3 11/16 and 3⅞ p.c., respectively. Money was in comfortable supply at 3 to 3½ p.c., but towards the close there seemed to be more inquiry for loans, and some borrowers paid 3¾ p.c. for accommodation over the night. Weekly fixtures went on at 3½ p.c.

Bank Rate Discount (changed Aug. 6, 1925.)					4½%
60 days (fine)	3⅞	3 15/16			
3 months	3⅞	3 15/16	Trade	4¼	5%
4 months	3⅞	3 15/16	"	4¾	5%
6 months	4	4 1/16	"	5	5¼%
Loans to brokers day-to-day				3½	3%
" " for a week					3½%
Deposit allowance: Banks at call					2½%
" Discount houses at call					2½%
" " at notice					2¾%

As a result of selling by India and China, prices of bar Silver were lower, quotations for spot and forward delivery both declining 1/16d. to 32⅛d. and 32 3/16d. per oz. respectively.

Among Eastern exchange rates the Shanghai tael eased ⅛d. to 3s. 2d. The market price of Gold rose 1d. to 84s. 11½d. per fine oz. The balance of this week's arrivals were taken for India, a small amount also being taken for India for direct shipment from Durban on August 31.

The Bank of England announced the sale of bar gold to the value of £526,000 also that £45,000 in sovereigns had been taken for export to India. The net efflux for the week ended August 19 amounts to £227,000. This week's arrivals have been purchased for India, the Continent and the trade.

A sharp improvement took place in Belgian francs on the settlement of Belgium's indebtedness to America, the last rate being 1.40 francs lower at 106.85, while French francs appreciated to 103.45. Italian lira were better again, and Dutch florins and Norwegian kroner moved further against this country. Finnish marks and Roumanian lei were cheaper. The American exchange was dull at slightly over 4.85⅛. South American currencies appreciated, the Uruguayan dollar rising to 49⅛, while the Brazilian milreis was firmer at 6⅛.

—	Aug. 19. Highest and Lowest.		Aug. 18. Closing Rates.		Par Rate
Amsterdam	12.05⅛	12.06⅛	12.06	12.06⅛	12.10
B. Ayres	45⅛	45⅛	45⅛	45⅛	47.58
Barcelona	33.69	33.71	33.68	33.72	25.22
Berlin	20.40	20.41	20.40½	20.41½	20.40
Brussels	106.05	107.65	108.20	108.30	25.22½
Calcutta	1/6⅛		1/6⅛		2/0
Copenhagen	21.10	21.16	21.13	21.16	18.16
Finland	192⅛	192⅛	192⅛	192⅛	25.22½
Geneva	25.03½	25.04½	25.04	25.05	25.22
Greece	312	315	311	313	25.22½
Italy	133⅛	134⅛	134⅛	134⅛	25.22½
Kobe (p. yn.)	1/8⅛		1/8⅛		24.58d.
Madrid	33.66	33.72	33.70	33.72	25.22½
Montreal	4.85⅛	4.85⅛	4.85⅛	4.85⅛	4.86
Montevideo	49⅛d.	49⅛d.	49⅛d.	49⅛d.	51d.
New York	4.85⅛	4.85⅛	4.85⅛	4.85⅛	4.86
Oslo	26.09	26.15	26.15	26.20	18.15
Paris	103.30	103.55	103.85	103.90	25.22
Prague	163⅛	163⅛	163⅛	164	24.02
Rio de Jan.	6⅛	6⅛	6⅛	6⅛	16d.
Shanghai	3/2		3/2¼		—
Singapore	2/4⅛		2/4⅛		2 4⅛
Stockholm	18.06½	18.07	18.06	18.07	18.15
Vienna	34.48	34.52	34.52	34.55	34.58½
Warsaw	26.00	sellers	26.00	sellers	25.22½

*Sch. to £. † Nominal.

ON EUROPEAN TOUR.

IRISH-AMERICANS' VISIT.

A party of 160 Irish-Americans on a European tour arrived in Dublin, *via* Kingstown, on Tuesday evening. They are all either students or teachers, and come from universities and schools all over the United States. This is the first time they have ever been in Ireland, and a member of the party told an *Irish Times* representative yesterday that Ireland, its scenery and its people are everything they dreamed them to be.

The party left for Killarney in the afternoon by a special train. They will spend three days there. Cork will be visited on Saturday next, and after a tour of inspection the party will proceed to Queenstown and embark on Sunday evening for the United States.

The European tour began nearly three months ago. The party have been through Italy, France (the battlefields), Belgium, Holland and England.

FORTHCOMING AUCTIONS.

Important private and business premises will be offered for sale at Andrew J. Keogh's auction rooms, 10 Lower Ormond quay, Dublin, to-morrow, at 1.30 p.m. The private property—Ballinascorney House, near Brittas—comprises a house, with three reception and seven bedrooms, garage, dairy, stables, and other outbuildings, and a sporting estate of 1,266 acres, offering excellent shooting and fishing. The premises known as Hyne's restaurant in Dame street, a well situated first class bar, luncheon and dining rooms, enjoying a wide patronage; and the public-house at the corner of South Great George's street (No. 2), held on long lease, at a head rent of £100 a year, will also come under the hammer.

This year's Fourth of July firework celebrations in the United States were responsible for 111 killed and 1,030 injured. The analysis is made of reports from 500 cities in 36 States. The majority of the victims were children.

In a house in a poor district at Witton Park, Co. Durham, where an elderly widow, Mrs. Mary Johnson, was found dead on the stairs, a hoard of £883 in gold was discovered.

DUBLIN SHIPPING REPORT.

Barometer (at 5 p.m.)—30.10. Wind and Weather—Light Easterly wind; dull and overcast.

Foreign Arrival—Wicklow Head, of Belfast, 330 tons, from Hamburg and Bremen via Cork, with general cargo, discharging at Shelter Sheds, North Wall Extension.

Coastwise Arrivals—Mona's Isle from Douglas, with passengers; Lady Limerick from Liverpool, Brier from Heysham, and Pointer from Glasgow, all with passengers and goods; Slievemore and Slieve Gallion from Holyhead, Dungeness from Glasgow, and Lady Brussels, from Liverpool, all with goods; Clareisland from Manchester, with empties; Cornelian from Newport and Sard from Ayr, both with coal.

Foreign Departures—Clan Mackinlay, of Glasgow, 3,994 tons, for London, with wheat; Orlock Head, of Belfast, 840 tons, for Belfast, with part cargo (general).

Coastwise Departures—Mona's Isle for Douglas, with passengers; Lady Limerick for Liverpool, Brier for Heysham, and Pointer for Glasgow, all with passengers and goods; Slievemore and Slieve Gallion for Holyhead, and Dungeness for Waterford and Cork, all with goods; Sapphire for Liverpool, Alyn for Trevor; Glenageary for Partington, Pandora for Bangor, Daisy for Birkenhead, and Ellie Park (sch.) for Connah's Quay, all light.

CAVAN AND LEITRIM RAILWAY.

SHAREHOLDERS' GRIEVANCES.

NON-PAYMENT OF DIVIDENDS.

A general meeting of the proprietors of the Cavan and Leitrim Railway Company was held yesterday at 19 Fleet street, Dublin.

Mr. Robert H. Johnstone, D.L. (deputy-chairman), presided, and the other directors present were—Rev. J. G. Digges, M.A.; Mr. R. H. McRory, B.L.; Right Hon. George F. Stewart, P.C., D.L., and Mr. Wilton Vaugh.

The Chairman, having apologised for the absence of the Chairman owing to indisposition, said that the meeting, which practically ended their term, was held in pursuance of the provisions of Section 18 of the Great Southern Railways Absorption (No. 4) Scheme, in order to submit the accounts of the company for the period ended 31st December, 1924, which embraced a period of fourteen months. The gross receipts from railway working for the year, which amounted to £28,521, showed an increase of £4,114, and the working expenses, amounting to £32,518, showed an increase of £1,775, so that the net result was an improvement on the corresponding period of 1923 of £2,339. Miscellaneous receipts were increased by £276. The total traffic receipts for the year were £28,521, of which goods train traffic provided £22,653, and passenger train traffic £5,867. With regard to the accounts for the two months, which had been prepared to meet statutory requirements, it was not possible to make any comparison. The gross receipts in respect of working for that period were £4,397 and the expenditure £6,693, showing a loss of £2,295.

Referring to the amalgamation of railways, he said that the board asked the Tribunal for an allotment to the Guaranteed Stockholders of First Debentures of the amalgamating company, yielding an income equal to that produced by their holdings of stock in the Cavan and Leitrim Company, or at least by the allocation to them of Guaranteed Stock, but the Tribunal decided to allot to all baronially guaranteed companies the same security—4 per Cent. Preference Stock. The dividends on the County Cavan Stock had been paid up to 1st May, 1924; those on the County Leitrim Stock were only paid up to the 1st May, 1923. The County Cavan shareholders were, therefore, entitled to eight months' further dividend, and the County Leitrim shareholders to a year and eight months' dividends. These dividends would be paid by the Great Southern Railways in due course. He expressed the board's appreciation of the services rendered by the officials, especially that of the Secretary and Manager, Mr. R. R. Stewart, who had been associated with the company for the past twenty-four years.

Mr. Maguire said that it was a very sad state of affairs to see the company in the position it was. Judging by the enormous loss which resulted from the working of the Great Southern Railways, it was very doubtful if they would ever see a dividend. That line was absorbed against the shareholders' wishes, and it was difficult to see where the benefit to the public came in.

Mr. Stewart, seconding the motion, said that the shares were purchased because they were guaranteed by an Imperial 2 per cent. guarantee and the baronial guarantees. He suggested that they should approach the Government, who had forced this amalgamation scheme on the country, and ask them to consider the position in which the shareholders had been placed. (Hear, hear.)

The report was then adopted.

Mr. Stewart then proposed that the attention of the Government be drawn to the unfortunate position of the shareholders of that and other baronial guaranteed railways. The shares of these railways were purchased on the security of the baronial guarantee, supported by an Imperial guarantee of 2 per cent., the latter of which was still paid or an equivalent grant given, which went to the credit of the Great Southern Company.

Mr. Maguire, seconding, said that the Government, having forced the amalgamation, had a right to indemnify the shareholders.

The motion was passed, and another resolution was adopted proposing to hold a public meeting of shareholders of baronially guaranteed railways to take up the matter.

COMMERCIAL BANKING COMPANY, LIMITED.

A SUCCESSFUL YEAR.

Mr. Henry O'Reilly (Chairman) presided at at the meeting of the Commercial Banking Co., Ltd., held at Jury's Hotel, Dublin, last night. The other directors present were:—Messrs. M. Drum, James O'Reilly, T. Kilmartin, Thomas Keogh, and John T. Ryan, Secretary and General Manager.

The Chairman said that the company had had a very successful year, notwithstanding the handicap of the state of trade all over the country; a year that was not one that stood alone, but was the successor of many others which followed each other like steps of stairs, in so far as dividends were concerned. The company had since its foundation been yearly extending its business, and the extra £10,000 capital invited last February had been fully subscribed. The company's system was to lend on share certificates, leasehold security, or the best personal security, repayment to be made by weekly or monthly instalments. The company also assisted tradesmen and others by applying their system as a means of thrift. Their assets over liabilities amounted to £11,452,000. They were able to declare a dividend of 6 p.c. and a bonus of 3 p.c. on the Ordinary shares. He moved the adoption of the report and statement of accounts.

Dr. Drum seconded, and said that the fact that the £10,000 was subscribed for so quickly showed the confidence of the people in the institution.

The resolution was passed.

A dividend as stated was declared.

Mr. Kilmartin was re-elected a director, and Messrs. Crowley and Co. were re-elected auditors.

A vote of thanks to the Chairman, directors and staff concluded the meeting.

EX-SOLDIERS IN POLITICS.

ULSTER ASSOCIATION'S DECISION.

The following resolution was passed unanimously at a Committee meeting of the Ulster ex-Servicemen's Association:—

"That we, the committee of the Ulster ex-Servicemen's Association, feel that the time has come when the association must take into consideration how best the interests of ex-Servicemen can be looked after. This can only be done by the association taking its proper place socially and politically in the future.

"The committee have watched with surprise these few years, and have made up their minds that ex-Servicemen's interests can only best be served by direct representation on the public boards of the city and in the Ulster Parliament, and that a sub-committee be appointed to consider the vacancy in St. George's War for the Corporation, and for the Parliamentary vacancy in South Belfast, and that suitable candidates be interviewed and invited to stand under the banner of ex-Servicemen. And further, that the whole weight of the association and its machinery will be behind all candidates thus selected and who meet with the approval of the committee."

DAMAGED LIGHTSHIP.

The East Goodwin Lightship, which was damaged through the American liner Aquarius coming into collision with her during Friday's fog, is totally out of wireless connection with the shore, and will have to be removed to port for repairs. Fortunately all the damage is above the water line. An official report of a survey by Trinity House officials on Saturday stated that although the lightship was badly damaged, she was not leaking.

CANADIAN CATTLE EXPORTS.

(SPECIAL CABLE.)

MONTREAL, August 19.

Trade continues firm; prices higher. Best steers, $8.50 to $8.95; good, $8 to $8.25; medium, $7.25 to $7.75; cows, $4 to $5. Sailings:—To Liverpool—Welshman, 855 cattle; Gracia, 521; to Manchester—Regiment, 725; to Glasgow—Bell Flower, 570; to Cardiff—Mariner, 233.

The Lord Mayor of London contemplates reviving the annual ball at the Mansion House to the Lord Mayors and Mayors and the Lord Provosts and Provosts, which was last held in 1913.

COX'S HIGH-CLASS FURNITURE AUCTION TO-MORROW, AT 29 BACHELOR'S WALK,

Contains a magnificent Overstrung German Piano, large Milner Safe, and a fine collection of superior Diningroom, Drawingroom and Bedroom appointments, including principally:—Lofty Glass-back and Carved-back Sideboards and Cabinets, Oak and Mahogany Corner Cabinets, Coal Cabinets, Marble-top Cheffoniers, 12 Hand-hole Mahogany-framed Dining Chairs, several othe. Sets, 6 and 8 in each; Walnut and Mahogany Screw Dining Tables, Card Tables, Ormolu-mounted and Brass Inlaid; Marble Clock Sets, Brass do., Oak Roll-top Desks, Walnut and Mahogany Overmantel Glasses, Mahogany Dumb Waiters, Davenports and Music Cabinets, Brass Fenders and Fire Brasses, Decorative and other China, Sheffield Plated Ware, Pictures and Paintings, Hair-stuffed Chesterfield Sets, 7-piece Drawingroom Suite, covered in blue silk; Chippendale and Inlaid Rosewood China Display Cabinets, with Overmantels to match; French Cabinets, Hall Stands and Bookcases, 7 Open Book Shelves, 12 feet high; Glass-top Curio Cabinet, Occasional Tables and Chairs, Marble-top Cheffoniers, pair Sheffield Wine Coolers, pair Dresden Urns, pair Majolica Ware Stands and Vases, Set of 4 Sheffield Dish Covers, Piano Seats and Piano Stools; Bedroom Suites, in various sizes from 3ft. to 7ft.; 6ft. Mahogany Glass-door Wardrobes, with sliding trays and drawers enclosed; two 4ft. 6in. Mahogany Wardrobes, three superior Duchesse Pairs, several Mahogany and Stained Wood Chests of Drawers, Deal Wardrobes and Presses, Toilet Tables, Furnished Commode, Arm Chairs, Washstands; Mahogany Bed, with Vi-Spring and Hair Mattresses; 3ft. to 4ft. 6in. Black and Brass Beds, with 4-ply Wires and Curled Hair Mattresses; Kitchen and Deal Furniture, Dressers, Tables, Chairs; Pots, Pans and Saucepans; some Carpets, and three sweet-toned Pianos, one a magnificent overstrung instrument, full trichord, just new, by Berndorf, Leipzig; also an 8-stop Organ and a large Milner Safe. Goods on View. Auction commences at 12.30. Pianos sold at 3.

JOHN H. COX, F.A.I., AUCTIONEER & VALUER.

BATTERSBY & CO.'S SALES.

THIS DAY, AT 1.30,

AT OUR SALEROOMS, 39 WESTMORELAND STREET.

"MERLYN," 4 SYDNEY PARADE. MODERN, NON-BASEMENT, SEMI-DETACHED. POSSESSION.

44 UPPER GARDINER STREET. FREE OF RENT FOR EVER. SUIT SHOP. POSSESSION.

5 PARNELL SQUARE. SUIT PRIVATE, PROFESSIONAL RESIDENCE, OR CLUB, HOTEL. POSSESSION.

61 AMIENS STREET. BUSINESS PREMISES. GOOD POSITION. SUIT ANY BUSINESS. POSSESSION. (GROUND FLOOR)

BATTERSBY & CO., AUCTIONEERS, 39 WESTMORELAND ST., DUBLIN.

MacARTHUR'S FURNITURE AUCTION, THIS DAY (THURSDAY), AT 12.30,

A LARGE AND VARIED COLLECTION OF

DRAWINGROOM, DININGROOM, BEDROOM, KITCHEN FURNITURE, CARPETS, RUGS, PICTURES, &c.

SALEROOMS—44 LOWER GARDINER STREET.

MONART, CO WEXFORD.
HIGHLY IMPORTANT SALE OF SUPERIOR
FARM WITH HANDSOME RESIDENCE
AND EXTENSIVE OUT-OFFICES.

THE Auctioneers are favoured with instructions from the Owner (who is going abroad), to SELL BY PUBLIC AUCTION, in One or more Lots at MONART, ENNISCORTHY, TO-MORROW (FRIDAY), 21st AUGUST, 1925, the Superior Farm, ...now, as BESSMOUNT (called Monart Demesne), with Residence and extensive Out-offices thereon, containing 150 acres 1 rood and 37 perches, Statute measure, or thereabouts, held in fee-simple, free of rent.

The Lands are of a prime quality for both grass and tillage, having been highly cultivated and heavily manured for years past, and are at present in excellent condition, nicely divided, well fenced, sheltered and watered. There is a valuable lot of Timber thereon.

The Residence is beautifully situated, approached by a good avenue, and contains 3 reception rooms, 10 bedrooms, bathroom, w.c., servants' apartments, 3 kitchens, storerooms, etc. There is a hot and cold water supply throughout house. The premises are in good repair and require no outlay.

The Out-offices are also in the best of repair and consist of stabling, cow and feeding houses, 10 piggeries, barn, corn lofts, to store 1,000 barrels; garage, workshop, machine shed, etc.

Monart House is conveniently situated about 14 miles from Enniscorthy, in the centre of the Island and Wexford hunting districts.

There are four Cottages on the Lands, let to weekly tenants, producing an annual rent of £16 18/0. Also

That part of the Lands of Bessmount, with the Dwellinghouse and Out-offices thereon, containing 42 acres and 24 perches, Statute measure, or thereabouts, purchased under the Irish Land Acts, and subject to an annuity of £27 0/8 payable to the Irish Land Commission. The dwellinghouse is let to a quarterly tenant at the quarterly rent of £5 15/0.

This is a great opportunity to intending purchasers of superior one of the best Farms and most beautifully situated Residences in County Wexford.

Sale at 2 o'clock. Purchaser to pay Auction Fees. WM. FINDLATER AND CO., Solicitors, Chambers, No. 53 Dame street, Dublin.

PATRICK O'NEILL, SONS & CO., LTD.,
Auctioneers and Valuers,
ENNISCORTHY.

DUNSHAUGHLIN
LIVE STOCK SALE,
TUESDAY NEXT, 25th AUGUST, AT ONE o'clock (S.T.).
JAMES J. ROONEY & CO., LTD.

ANNUAL SHEEP SALE
DUNLAVIN, CO. WICKLOW.
5,000
CHEVIOT EWES, WETHERS AND LAMBS.

TO BE SOLD BY AUCTION, AT SALE PADDOCKS (Gas. Lawler, Esq.), DUNLAVIN, FRIDAY, 28th, 1925, commencing at 12.30 sharp. Sale Paddocks beside Railway Station.

Special Train arrangements for conveyance of Stock to any part of Ireland.

Chas-A-Bing leaves O'Connell Bridge 10.45 o'clock a.m., returning immediately after sale.

Entries received up to Saturday, 22nd August.

JAMES J. ROONEY & CO., LTD.,
Auctioneers, Live Stock Salesmen, etc.,
36 PRUSSIA STREET, DUBLIN.
Phone—2420. Telegrams—Auctions, Dublin.

CO. WICKLOW.
COOLLATTIN PARK FLOCK.

The Annual Sale of this well-known flock of superior Pure Border Leicester Half-bred and Cross-bred Ewes, Rams and Lambs will be held on FRIDAY, 4th SEPTEMBER, AT BALLELAGH.

EDWIN HAMMOND,
Auctioneer,
CARNEW, CO. WICKLOW.

SALES BY PRIVATE TREATY.

IDEAL RESIDENCE ANL FARM,
AT SHANKILL, CO. DUBLIN, FOR SALE

WE are instructed to SELL BY PRIVATE TREATY the HOUSE and LANDS of MULLINASTILL, being part of the townland of Shankill, containing about 57 acres 2 roods and 14 perches, Statute measure, held in fee-simple, subject to a Land Commission Annuity of £91 18/10, payable under the Irish Land Act, 1903. Poor Law Valuation on buildings £23 10/-, and on lands £98 10/-. The Residence is substantially built, and in excellent order. It is a two-storeyed structure, containing 8 reception rooms, 9 bedrooms, kitchen, servant's room, w.c., etc. There is a well-laid-out fruit and vegetable garden. The Out-offices comprise dairy, 2 storehouses, stabling for 6 horses, cowshed to accommodate 6 cows with loft overhead; coach-house and granary, poultry house, boiler house; good, substantial hay barn to hold about 40 tons; shed to accommodate about 20 head of cattle. Erected on the lands is an additional Residence of equally good structure as above, which can easily be let at a handsome rent. The Farm is ideal for tillage and grazing. Clear possession to purchaser.

For further particulars apply to

E. & D. CARTON,
Auctioneers and Valuers,
33 SMITHFIELD, DUBLIN.
Telegrams—Eyegrass. Phones—2375, 2376.

SUPERIOR RESIDENCE & FARM,
KNOWN AS SUTTON LODGE SUTTON, CO. DUBLIN, FOR SALE.

WE are instructed by Fergus O'Neill, Esq., to SELL BY PRIVATE TREATY, his valuable Property, including first-class Farm, suitable for tillage, grazing or dairy purposes; substantial Dwellinghouse and Commodious Out-offices; also House Property. The area is about 61 acres 2 roods and 14 perches. Part of the Lands are subject to yearly rent of £190 15/-, and the balance to £55. The rents receivable from the lettings of the House Property amount to £183 6/4. Tram and train convenient to property. The quality of the Lands cannot be surpassed. For further particulars apply to

E. & D. CARTON,
Auctioneers and Valuers,
33 SMITHFIELD, DUBLIN.
Telephone 2375 and 2376. Telegrams, "Eyegrass."

SALE TO-DAY AT 12 O'CLOCK.
ADAM'S SALEROOMS,
19 STEPHEN'S GREEN, NORTH.
TO-DAY (THURSDAY), 20th AUGUST, AND TO-MORROW

AUCTION SALE OF SUPERIOR FURNITURE, PIANO, etc., comprising Brass-mounted Piano, iron frame; Inlaid Mahog. China Cabinets, Cabinet, Gramophone, Louis Style Drawingroom Suite, Divan, Easy Chairs and Chesterfields, Pr. Ebon. Plant Pedestals, Mahog. Bookcase, Music Seat, Mahog. Enclosed and Walnut Mirrored Back Sideboards, Oak Dumb Waiter and Revolving Bookcase, Mahog. and Walnut Telescope Dining Tables, Mahog. and Oak Dining Suites, Mahog. and Walnut Sofas and Settees, Marble Mantel and other Clocks, Ind. Mahog. Pot Cupboard and Chiffonier, Walnut, Oak and Mahog. Sutherland, Loo, Card and Occasional Tables and Writing Desks, Mahog. and other Hall Stands, Large Fine Ogee Brass Grate, Ebon. and Walnut Mantel Mirrors, Mahog. and Painted Washstands, Fenders, Curbs and Fire Brasses, Oak and Mahog. Coal Vases and Cabinets, Mahog., Oak, All Brass and Brass and Iron Bedsteads, Spring and Hair Mattresses and Bedding, Feather Beds, Ash and Walnut Bedroom Suites, Oak and Satin Walnut Chests of Drawers and Washstands, Mahogany Dressing Tables, Washstands and Toilet Glasses, Painted and Stained Wardrobes and Presses, Oil Paintings, Engravings and Pictures, Axminster, Turkey and Brussels Carpets, Linoleum, Furniture, Mangle, Meat Safes and Utensils; three "Arico" Separators, sizes 1, 2 and 4; Fairbank Platform Weighing Machine up to 4 cwt.; Typewriter, Remington and Barlock Typewriters, Typist's Table, Gas Cooking Stove, Lawn Mowers, Perambulators, Office Desks, Ironstone Dinner Set, Glass and China, Plated Tea Set and Plated Ware, Books and Wearing Apparel, Ladders and Steps, etc. On View To-day, 10 till 12. Sale To-day (Thursday), 20th, and To-morrow at 12 sharp. Purchasers to pay 5 per cent. Auction Fees.

JAMES ADAM & SONS,
Auctioneers and Valuers,
17 MERRION ROW & 19 STEPHEN'S GREEN.

SALES AND AUCTIONS
BY
C. J. RUSSELL, M.I.A.A.
Auctioneer and Valuer,
ASHBOURNE.

ASHBOURNE LIVE STOCK SALE
FRIDAY NEXT AUGUST 21st, 1925.
Commencing at 12.30 o'clock (Old Time).
NOTE.—All Cattle for Sale to be Penned and Numbered before 11.30 o'clock (Old Time).

FIRST BROOD EWE, STORE SHEEP, LAMB & RAM SALE,
SATURDAY NEXT, AUGUST 22nd, 1925,
Commencing at 1 o'clock (Old Time).
1,400 HEAD,
Comprising 400 Roscommon and Galway Ewes, 350 Cheviot Ewes, 300 Horny Ewes, 340 Wethers and Lambs, 10 Shrop and Suffolk Rams. All Sheep to be in Pens before 12 o'clock (Old Time).

TUESDAY NEXT, AUGUST 25th, 1925,
At BALLYMACAMEY, THE WARD, for the Owner
—Sale of 150 Large Cocks of Prime Upland Hay. Sale at 2.30 o'clock (Summer Time). This Hay is situated along the main road from DUBLIN to DUBLIN.

ASHBOURNE CATTLE SHOW AND SALE
Will be held at the
SALE PADDOCKS, ASHBOURNE,
On WEDNESDAY, SEPTEMBER 16th, 1925.
Full particulars later.

C. J. RUSSELL, M.I.A.A.,
Auctioneer and Valuer,
ASHBOURNE, CO. MEATH.

AUTUMN SHEEP SALES.
NEXT AUCTION
WEDNESDAY NEXT, AUG. 26th.
Early Entries respectfully requested.

GANLY, SONS & CO.,
USHER'S QUAY, DUBLIN.

SHEEP. 1,975 SHEEP.
CASHEL GREAT ANNUAL SHEEP SALE
Will be held
On SATURDAY, 22nd AUGUST, 1925.
ENTRIES:
407 DRAFT EWES. 310 WETHERS.
978 HOGGET EWES. 980 LAMBS.
The special attention of Flockmasters, Exporters, and Graziers is directed to this Sale, as the Sheep are mostly of the Lincoln Breed, with great bone and substance, for which the district is noted, with some Suffolk, Shrop, and Oxford Down Crosses, and Entries have been received from some of the most noted breeders in the county.
Sale at 11.30 o'clock.

N. MAHER & SONS,
M.I.A.A.,
Auctioneers and Live Stock Salesmen,
Offices—CASHEL, THURLES, and TIPPERARY.

MARYBOROUGH SHEEP SALES.
TO-MORROW (FRIDAY), 21st AUGUST, at 11.30.
THURSDAY, 3rd SEPTEMBER.
TUESDAY, 15th SEPTEMBER.
SATURDAY, 26th SEPTEMBER.
6,000
Sold last season. Entries invited. Commissions carefully executed.

GAZE & JESSOP, M.I.A.A.,
Auctioneers,
MARYBOROUGH.

OLIVER & SON, LIMITED,
Auctioneers and Live Stock Agents,
250 DUKE STREET, GLASGOW.
GORGIE, EDINBURGH.

SALES OF FAT STOCK, by Auction and Privately, in GLASGOW CATTLE MARKET every MONDAY and WEDNESDAY, or immediately after arrival of steamers.
SALES OF FAT STOCK in EDINBURGH every TUESDAY.
SALES OF STORE CATTLE, SHEEP and MILK COWS in EDINBURGH every WEDNESDAY.
Telegraphic Address: "Oliviers, Glasgow."
Telegraphic Address: "Oliviers, Edinburgh."

PATRICK O'CONNOR & SON, LIMITED.

TO-MORROW (FRIDAY), 21st AUGUST.—JOHNVILLE and GIBBONS, TALLAGHT, Glynn Estate—Auction of 300 Cocks Upland and 1st Crop Hay. Sale 12.30 o'clock.
NEXT MONDAY, 24th AUGUST.—MOUNT MERRION, STILLORGAN.—For the Owners—80 Cocks Upland Hay and 14 Acres Aftergrass. Sale 12.30 o'clock.

IMPORTANT AND ATTRACTIVE SALE OF LICENSED PREMISES,
LAND, DWELLINGHOUSE and COTTAGE, FURNITURE, IMPLEMENTS, etc.
MILLTOWN,
CO. DUBLIN.
Three minutes' walk from Clonskeagh tram.

PATRICK O'CONNOR and SON, LTD., are favoured with instructions from the Executor of the late Mrs. Mary Anne O'Neill to SELL BY AUCTION, on the Lands, as above, on TUESDAY NEXT, August 25, all the Interest and Goodwill in the above Property, which comprises the full Off-Licensed Premises lately managed by the deceased, to which there is attached a neat compact Residence, clear possession of which will be given to the purchaser. The entire Property, including the Houses and Old Quarry, sublet, stands on 21a. 0r. 19p., Statute, held for a term of 25 years from 29th September, 1896, subject to a rent of £170 per annum, which has been voluntarily abated to £160 per annum.

SUMMARY.

Rent receivable in respect of Houses....	Head Rent	£160 0 0
Mr. Rogers	£29 18 0	
Mr. J. Murphy	30 0 0	
Estimated rent obtainable for house now vacant	30 0 0	
Rent receivable from Rathmines U.D.C. in respect of Old Quarry	20 0 0	
		109 18 0

Net estimated amount payable in respect of House, Shop and 15 acres of Land, of which possession will be given to purchaser £50 2 0

The Land which adjoins, and is all in hands, is in splendid heart and condition, and will always command a very fine income. The Property is situate on the Main Road, and is all in very good repair. Being adjacent to the City tram line, its acquisition should prove a most desirable investment.

Immediately after the Sale of the Property, a collection of Furniture, Implements, Stock-in-Trade, will be disposed of. Sale at 12.30 o'clock, commencing with the property.

For further particulars and Conditions of Sale and Orders to View, apply to

MORGAN FOTTRELL, Esq., Solicitor for Vendor, 31 Anglesea street, Dublin; or to the AUCTIONEERS.

AFTERGRASS TO LET.
11 Acres at Tallaght; 15, 7 and 4 Acres at Clondalkin. Apply to

PATRICK O'CONNOR & SON, LIMITED, M.I.A.A.,
Auctioneers, Valuers, Salesmen,
49 QUEEN STREET, DUBLIN.

McGANN & McGANN.
HAY IN COCK.
AUCTION
BALLYROAN, RATHFARNHAM.
TUESDAY NEXT, 25th AUGUST, at 2 o'clock.
For Miss McCabe.
300 COCKS
SUPERIOR MEADOW HAY, beautifully saved.

PRIVATE TREATY.
CO. DUBLIN.—ROEBUCK, DUNDRUM.—Ideal Residential Holding, overlooking Dublin Bay; fully modern residence and 14 Irish Acres; 3 miles from city.
SANDYFORD.—25 Acres and Residence.
CO. MEATH.—9 Irish Acres and Cottage Residence.
CO. KILDARE.—85 Irish Acres and Cottage Residence.
CO. WICKLOW.—Superior Upland Farm, one mile from Blessington, containing 100 Acres.
CO. ROSCOMMON.—Convenient to Strokestown. Superior Modern Residence and 60 Irish Acres. Free of rent.
BOYLE.—8 Irish Acres.
PROVINCIAL TOWN.—Large Grocery and Provision Premises, doing excellent business, as going concern.
DUBLIN CITY.—DORSET STREET.—2 Small Cottages, large yard and stable, suitable for dairy business.
AUNGIER STREET.—Shop and Residence.
BROADSTONE.—2 Cottages and Garage.
DUBLIN SUBURBS.—COLUMBA'S ROAD, DRUMCONDRA.—Newly-built Modern House; £400.
PHIBSBORO'.—2-storey Residence, fully Modern; £800.
RATHMINES.—Fully Modern Residence; 8 apartments; £600.
GLASNEVIN.—Semi-Detached Modern Residence and Gardens; £700.

Possession in all cases. Particulars and Cards to View from

McGANN & McGANN,
Auctioneers, Estate Agents, Salesmasters and Factors,
158 CHURCH STREET, DUBLIN.

EDUCATION.

MOUNT ST. JOSEPH COLLEGE, ROSCREA,
WILL RE-OPEN
TUESDAY, SEPTEMBER 1st.
For prospectus, etc. apply to
THE PRESIDENT.

ALTWOOD MANOR, MAIDENHEAD.
BOARDING SCHOOL FOR FIFTY GIRLS.
EDUCATION BY SPECIALISTS ON MOST MODERN METHODS.
Head Mistress may be interviewed by appointment in Dublin during August.

LORETO CONVENT, BALBRIGGAN,
BOARDING SCHOOL
RE-OPENS ON MONDAY, SEPTEMBER 7th.
DAY SCHOOL
On TUESDAY, SEPTEMBER 8th.
For Prospectus apply to
THE MOTHER SUPERIOR.
K.A.A.

ST. DOMINIC'S HIGH SCHOOL,
SANTA SABINA, SUTTON,
WILL RE-OPEN ON
TUESDAY, SEPTEMBER 1st.
K.A.A.

FIRST-CLASS CATHOLIC PREPARATORY SCHOOL,
Conducted by Graduates of Oxford and Cambridge; 25 miles north of Birmingham, on main line from Holyhead. 300 acres. Moderate terms. Ages 7 to 14. Highest references. Apply HEADMASTER, STONEHAM, FARKSTONE, DORSET.

ENGLISH SCHOOL near LONDON—IRISH Clergyman recommends where son was recently. Also parents of present Irish Pupil. Backward Boys a speciality.—Box 777, Irish Times Branch Office, 59 Fleet street, London, E.C.4.

HOUSES AND LANDS.

DOCKRELL LIMITED, M.I.A.A.

S. C. Road, Victoria Street—SMALL MODERN HOUSE, containing 2 reception rooms, 3 bedrooms, maid's room, kitchen, h. and c. bath. Head rent, £3 6s. Od. Price, £850. Lease 90 years. Apply to Dockrell Limited, Agents, Dublin.

Sandycove, 1 Acre—Detached HOUSE, on tram line, FOR SALE, price, £2,300; 4 reception, 4 bedrooms, 2 maids' rooms; good garden, motor house.—Dockrell Limited, Agents, Dublin.

Glasnevin—DETACHED HOUSE, without basement, to be Sold for £1,700, containing 3 reception rooms, 6 bedrooms, maid's room, h. and c. bath; good garden, motor garage, etc. For further particulars apply to Dockrell Limited, Agents, Dublin.

DOCKRELL LIMITED,
38 & 39 STH. GT. GEORGE'S ST.

EDUCATION.

EPWORTH HALL,
LEESON PARK, DUBLIN.
RESIDENTIAL SCHOOL FOR GIRLS (In connection with Wesley College).
Excellent Premises and Beautiful Grounds.
PREPARATION FOR UNIVERSITY, INTERMEDIATE AND OTHER EXAMINATIONS.
SPECIAL SECRETARIAL CLASS.
Housecraft, Cookery, Needlework.
RECENT DISTINCTIONS include:—
Sizarship; Junior Exhibition, Moderatorship and Prizes in Trinity College, Dublin.
All the Mathematical Scholarships awarded to Girls by the Ministry of Education.
Illustrated Prospectus from REV. T. J. IRWIN, D. Litt., Principal.

TULLAMAINE,
UPPER LEESON STREET.
KINDERGARTEN AND PREPARATORY SCHOOL (In connection with Wesley College).
A limited number of places for Juvenile Boarders.
Prospectus from REV. T. J. IRWIN, D. Litt.

SANDFORD PARK SCHOOL,
BOARDING AND DAY SCHOOL,
RANELAGH, CO. DUBLIN.
The School is beautifully situated in its own grounds of 6½ acres, convenient to Donnybrook, Palmerston Park and Lansdowne road trams. The Clonskeagh tram passes the gates, and Ranelagh Station is only five minutes' walk away.
Central Heating and Sanitation with all modern improvements. Electric Lighting throughout the premises. Highly qualified Staff.
Boys are prepared for Universities, Army, Navy, Public Schools, etc. Specially qualified Matron. Special Commercial, Model Engineering, and Woodwork Classes.
Football, Cricket, Swimming, Boxing, Tennis, Badminton.
SCHOOL WILL REOPEN THURSDAY, SEP. 10. The Headmaster will interview parents in the mornings after August 19th.
For Prospectus apply the Headmaster.
G. S. B. MACK (ex-Sch., Sen. Mod.), B.A.

DUNCANNON ROYAL SCHOOL.

School will RE-OPEN on TUESDAY, 1st SEPTEMBER, at 10 o'clock.
The Premises having been extended, an additional number of Boarders may now be enrolled.
Prospectus may be had on application to
THE HEADMASTER.

RUTLAND HIGH-GRADE BOARDING AND DAY SCHOOL FOR GIRLS.
HIGH SCHOOL, DUBLIN. General, College, Preparatory, and Special Courses. Music, Art, Elocution.
A Kindergarten for Boys and Girls is carried on in connection with the School.
NEW TERM BEGINS 3rd SEPTEMBER.
For prospectus apply to the Head Mistress, MISS G. E. HUDSON, 28 Rutland square, Dublin

DIOCESAN BOYS' SCHOOL, MOLESWORTH STREET.
The School supplies a sound secondary education to fit boys for Bank, Civil Service and other Exams., and for Commercial Careers.
Inclusive Fees £9 per year.
Entrance Classes resume work Wednesday, August 5th.
School re-opens August 26th.
Particulars on application to
T. W. F. JONES, Ex.Sch., M.A., T.C.D., Headmaster.

KINGSTOWN GRAMMAR SCHOOL,
BOYS AND GIRLS.
RE-OPENS 1st SEPTEMBER.
M. E. DEVLIN (Head Master).

LORETO ABBEY, DALKEY.
RESIDENTIAL AND DAY COLLEGE AND KINDERGARTEN SCHOOL.
RE-OPENS for Boarders, 7th SEPTEMBER.
" Day Pupils, 8th SEPTEMBER.

GALWAY GRAMMAR SCHOOL.
Rich Endowments. Modern Laboratory. Splendid situation, in large grounds. Unrivalled for healthiness. First-class Education for University and other Examinations, under strong staff of Resident Graduates.
SCHOOL REOPENS MONDAY, SEPTEMBER 7th.
Apply for Prospectus to Head Master,
ALEXANDER ERAUT, M.A.

DOMINICAN CONVENT, WICKLOW.
BOARDING SCHOOL FOR YOUNG LADIES.
PREPARATORY COLLEGE FOR BOYS.
RE-OPENS
TUESDAY, SEPTEMBER 8, 1925.
K.A.A.

LORETO ABBEY HIGH SCHOOL, RATHFARNHAM.
The above School, situated in attractive grounds adjacent to Loreto Abbey, Rathfarnham, of which it is an extension, will be opened next September for non-residential pupils.
Boy pupils will be admitted to the Kindergarten and to the Junior Department.
For Prospectus apply to THE SUPERIOR, Loreto Abbey, Rathfarnham, Co. Dublin.

ST. MARY'S COLLEGE, DUNDALK.
THE COLLEGE WILL RE-OPEN ON MONDAY, 7th SEPTEMBER.
For Prospectus, etc, apply to
Rev. P. J. EUS. BYRNE, S.M., President.
K.A.A.

KENMARE COLLEGE NORTH GREAT GEORGE'S STREET, DUBLIN.
(GIRLS' INTERMEDIATE SCHOOL).
Re-Opens (D.V.) August 31st. Boarders return 29th inst. Vacancies for Boarders. Terms strictly moderate. Prospectus, Successes, etc., on application.

ST. PHILIP'S,
HEMINGFORD, Nr. STRATFORD-ON-AVON.
CATHOLIC PREPARATORY SCHOOL (ages 7-14)
The School stands in 13 acres of beautiful grounds and playing fields, two miles from Stratford-on-Avon. Fees inclusive. Every home care. Domestic arrangements under personal supervision of Mrs. and Miss Dix. Entire charge taken. Stonyhurst Scholarship, June, 1925. For prospectus apply
F. H. R. DIX, B.A. (Oxon.), Headmaster.

HOUSES AND LANDS.

JAMES H. NORTH & CO.,
110 GRAFTON STREET.
CARRICKMINES—FOR SALE, subject to £17 10s. Od. per annum, a Modern, Detached, Non-basement Residence of singular attractiveness. Erected about 30 years ago. About 4 Acres of Ground are attached, including well-arranged garden and pleasure grounds. The views are magnificent. A moderate price will be accepted for prompt sale.—James H. North and Co., 110 Grafton street.
FOXROCK—PRICE £1,800, subject to £21 a year, with Lease for Ever—A Detached Residence, suited for moderate-sized family. Agents: James H. North and Co., 110 Grafton street.

JAMES H. NORTH & CO.,
110 GRAFTON STREET.
DONERAILE, CO. CORK.
CENTRE OF DUHALLOW HUNT.
FOR SALE, Attractive Residence, in perfect order, containing 3 receiving rooms, 5 bedrooms, bathroom (h. and c.), etc., electric light, nice garden; excellent stabling for six; two paddocks, about 5 acres; rent £40. Leasehold. Further particulars from
N. FLOOD DAVIN & SON,
M.I.A.A.
AUCTIONEERS, MALLOW.

EDUCATION.

MOUNT COLLEGE, CONGLETON, CHESHIRE.
BOARDING SCHOOL FOR GIRLS.
Highly Qualified Staff. Thorough Education on modern lines. Preparation for Matriculation. Cambridge Locals and Associated Board of Royal Academy and Royal College of Music.
A limited number of Vacancies, with Special Terms for Irish Pupils.
PROSPECTUS ON APPLICATION.

LOWTHER COLLEGE, Bodelwyddan Castle, near Rhyl, N. Wales. Recognised by the Board of Education. Beautifully situated in park of 400 acres. Sea and Mountain air. Senior and Junior Houses. Entirely Resident Mistresses, including Mus.Doc., M.A., B.Sc., B.A., L.R.A.M. Games and Physical Training. Swimming Bath. Electric Light, Central Heating. Modern Sanitation. Special Course of Study for senior pupils, including riding (own horses kept). Domestic Science, Cookery, etc.
Principal—MRS. LINDLEY.

SCHOOLS FOR BOYS & GIRLS.
Prospectuses and reliable information forwarded free of charge. State age, district required, and rough idea of fees.—J. and J. Paton, Educational Agents, 143 Canon street, London, E.C. 4.

SEA TRIPS AND TOURS.
GEORGE LUNN'S TOURS.
Further REDUCTIONS SWISS-ITALIAN TOURS.

£23	17	6	Rome, Florence, Venice, 16 days. Escorted Throughout; 33 other Italian Tours.
£12	13	6	Lugano and Italian Lakes, 17 days Tour.
£10	9	0	Montreux, 17 Days Tour. For the Great St. Bernard.
£7	17	6	7 Days Paris, with Motor Tours—Fontainebleau, Versailles, round Paris.
£31	0	0	Venice, Abbazia, Ragusa, Dalmatian Coast, 20 Days.
£45	0	0	Sicilian Tour, 26 Days.
£14	10	0	Escorted Throughout.
£67	10	0	Nice, Mentone, Monte Carlo, Grasse, and Cannes, 17 Days. Tours by motor throughout Spain, 21 days. No night travel.

Apply for 1,000 page Illustrated Booklet, A.16, 74 Wigmore st., W. 1. 'Phone: Langham 1745.

ISLE OF MAN.
DUBLIN AND DOUGLAS.
SAILINGS FOR AUGUST.

FROM DUBLIN. (Sir John Rogerson's quay).		FROM DOUGLAS.
Friday, 28th	8.30 p.m.	8.30 a.m.
Monday, 31st	8.30 p.m.	8.30 a.m.
Tuesday, 25th	8.30 p.m.	8.30 a.m.
Final SAILINGS FOR SEPTEMBER.		
Wednesday, 2nd	8.30 p.m.	8.30 a.m.
Friday, 4th and 11th	8.30 p.m.	8.30 a.m.
Tuesday, 8th and 22nd	8.30 p.m.	8.30 a.m.
Monday, 14th	8.30 p.m.	8.30 a.m.
Thursday, 24th	8.30 p.m.	8.30 a.m.

Descriptive Guide and Sailings FREE (Postage 2d.) from Thos. Cook and Son, A. W. Hezeth, Dean and Dawson (S. Graham Corbett), British and Irish Steam Packet Co., Ltd., Tourist Agents, Dublin; or the Isle of Man Steam Packet Co., Ltd (Secretary, I. O. M.), Douglas.

ISLE OF MAN.
THE "IRISH TIMES" can be had from Mr. B. M. KIGGELL, 2 Seamount, Queen's Promenade, Douglas.

LET
FRAMES' TOURS, LTD.,
ARRANGE
YOUR SUMMER HOLIDAY.
Specimens:

PARIS, from	£5 10 0
HOLLAND, 7 days	7 12 6
SWITZERLAND, 21 days	11 17 6
COWES, I.O.W., 7 days	5 10 0

A WEEK IN LONDON, including Wembley, Motor Excursions and Hotel, £6 9/6.
88 Page Illustrated Handbook on application, or send 1½d. stamp.
Messrs. HEWITT, D'Olier street; or BRITISH and IRISH STEAM PACKET CO., LTD., 16 Westmoreland street, Dublin; or FRAMES' CHIEF OFFICE, 92 Southampton row, London, W.C.1.

WORLD TOUR.—Mr. Edward Gray's party leaves 20th November. Address—Australia House, Strand, London.

SHIPPING.
ELLERMAN LINES.
CITY HALL
BUCKNALL
FAST AUTUMN PASSENGER SERVICES.
EGYPT, SUDAN, INDIA, and CEYLON.

†City of Canterbury	8,421	Sept. 5	Bombay & Karachi
Ulysd' Poena	7,465	Sept. 15	Bombay & Karachi
City of Valencia	7,329	Sept. 19	Colombo & Calcutta
*City of London	8,956	Sept. 26	Bombay & Karachi
City of Hong Kong	9,678	Oct. 3	Madras & Calcutta
City of Florence	10,002	Oct. 6	Bombay & Karachi
City of Simla	9,468	Oct. 14	Colombo & Calcutta
City of Venice	8,308	Oct. 17	Bombay & Karachi
City of Genoa	8,399	Oct. 24	Colombo & Calcutta
*City of Nagpur.....	10,138	Oct. 24	Bombay & Karachi
†City of Calcutta	7,671	Oct. 31	Bombay & Karachi

Indian Government Certificates Accepted.

†Calls Port Sudan. ‡Via Naples. *Via Marseilles.
SOUTHAMPTON to FAR EAST and AUSTRALIA.

*City of Barcelona..	9,670	Sept. 19	Singapore, Hong Kong.
*City of Cairo	7,982	Oct. 17	Shanghai and Japan.

* Via Marseilles.

Through Tickets issued to Australia, via Singapore, LONDON TO SOUTH AFRICA.

City of Karachi.....	8,040	Sept. 4	Cape Town, Algoa.
Orlando	4,233	Oct. 2	R.E. London, and
City of Alexandria..	4,713	Oct. 30	Natal.

All sailings subject to alteration or cancellation without notice. Apply—
LONDON: 104-106 Leadenhall street, E.C.3.
LIVERPOOL: Tower Buildings, Water street.
GLASGOW: 75 Bothwell street.

FRENCH LINE. C.G.T.
PLYMOUTH DIRECT TO NEW YORK
IN SIX DAYS.
"THE ROUTE THAT CUTS OFF THE CORNER."
Quadruple screw oil-burning Liner.

"PARIS"	Aug. 26
"FRANCE"	Sept. 2

PLYMOUTH TO WEST INDIES.
TRINIDAD, SPANISH MAIN and PANAMA.
FLANDRE Sept. 15. Pellerin de Latouche Oct. 13.
Cie Gen. Transatlantique Ltd., 22 Pall Mall, S.W. 1.

CUNARD to UNITED STATES
Fastest Steamers From Ireland
Cobh to New York.

Carinthia..	Sun. Aug. 23	Scythia....	Sun. Sept. 20
Caronia....	Sun. Aug. 30	Carmania..	Sun. Sept. 27
Laconia	Sun. Aug. 30	Carmania..	Sun. Oct. 4
Carmania..	Sun. Sept. 6	Franconia.	Sun. Oct. 11
Franconia.	Sun. Sept. 13	Scythia....	Sun. Oct. 18

Cobh to Boston

Scythia....	Fri. Aug. 28	Carmania..	Sun. Oct. 4
Samaria....	Wed. Sept. 2	Franconia.	Sun. Oct. 11
Scythia....	Sun. Sept. 20	Scythia....	Sun. Oct. 18

CANADA
Belfast to Quebec and Montreal.

Alaunia....	Fri. Aug. 21	Alaunia....	Fri. Sept. 18
Aurania.....	Fri. Sept. 4	Aurania.....	Sat. Oct. 3

Also Regular Sailings from Southampton and Liverpool to U.S.A. and Canada.

For further particulars apply CUNARD LINE, CUNARD WHARF, CORK; 1 Albert Square Belfast, or Local Agents.

Switzers
Smart Gloves and Stockings for the Autumn Toilet